A mon ami M.-D. Calvocoressi.

Pages de poésie fantasque.

9 esquisses pour Piano.

№ 1.	Fantômes passagers	50 c.
„ 2.	Une âme plaintive.	40 „
„ 3.	Nuages dansants.	40 „
„ 4.	Paysages d'un monde inconnu	40 „
„ 5.	Danse des séraphins.	30 „
„ 6.	Mirages fugitifs	40 „
„ 7.	Dans une forêt sacrée	30 „
„ 8.	Rêve d'une source	40 „
„ 9.	Chanson des rayons de lune	40 „

Composées par

Th. Akimenko.

Op. 43.

Propriété de l'éditeur
P. JURGENSON,
Commissionnaire de la Chapelle de la Cour, de la Société Impériale Musicale Russe et du Conservatoire à Moscou.
MOSCOU, Neglinny pr., 14. | LEIPZIG, Thalstrasse, 19.
St.-Pétersbourg, J. Jurgenson. | Varsovie, E. Wende & C°.
Kiew, L. Idzikowski.

Imprimerie de musique P. Jurgenson à Moscou.

PAGES DE POÉSIE FANTASQUE.*)

1. Fantômes passagers.

TH. AKIMENKO. Op.43.

Allegretto. (♩= 108.)

Piano.

mf

f poco agitato

sf

con Ped. simili

Allegro molto. (♩= 104.)

f

simili

*) Composées en 1903, à Kharkow.

Propriété de l'éditeur

P. Jurgenson à Leipsic et Moscou.

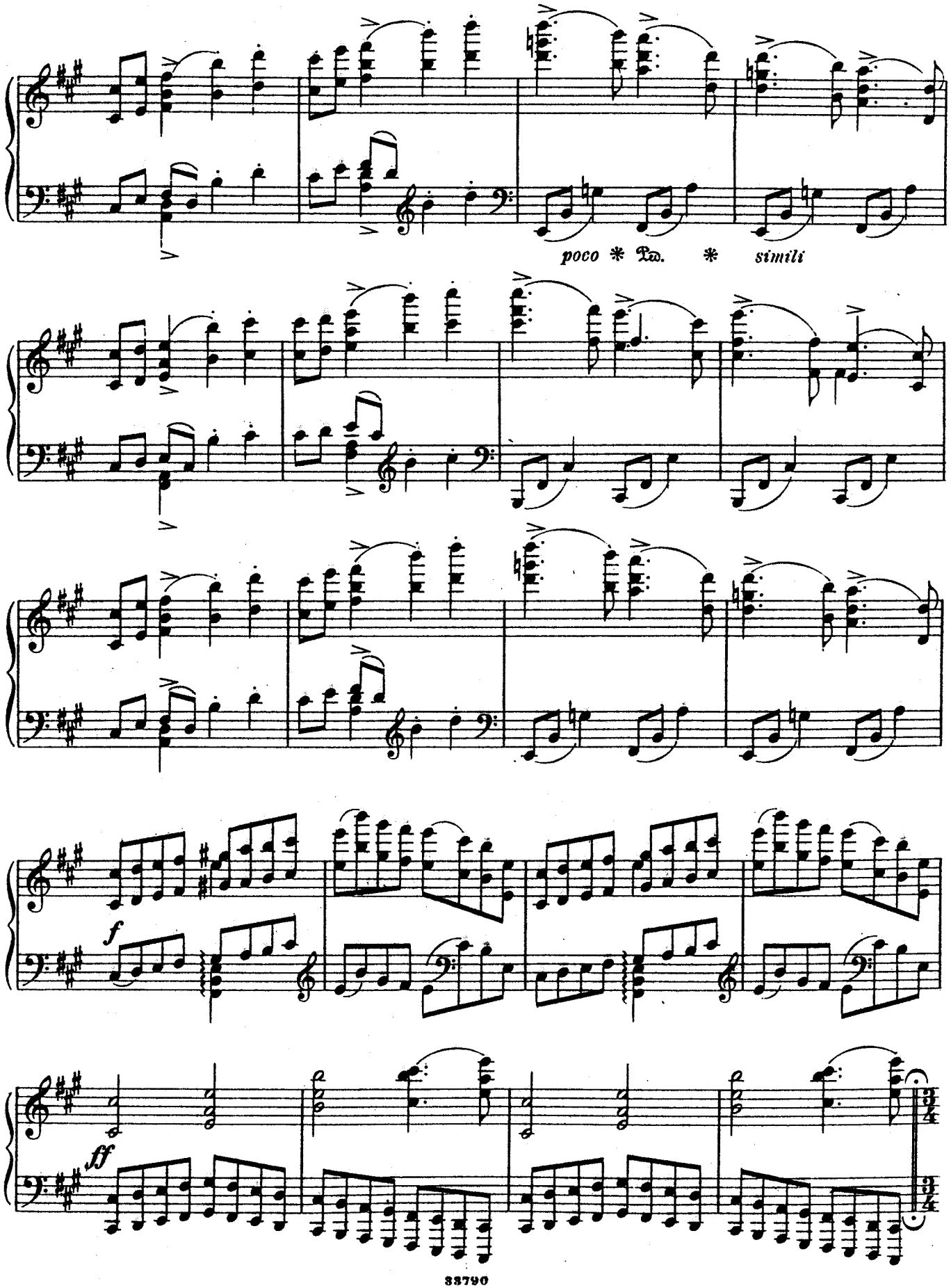
poco * Ped. * simili
f
ff

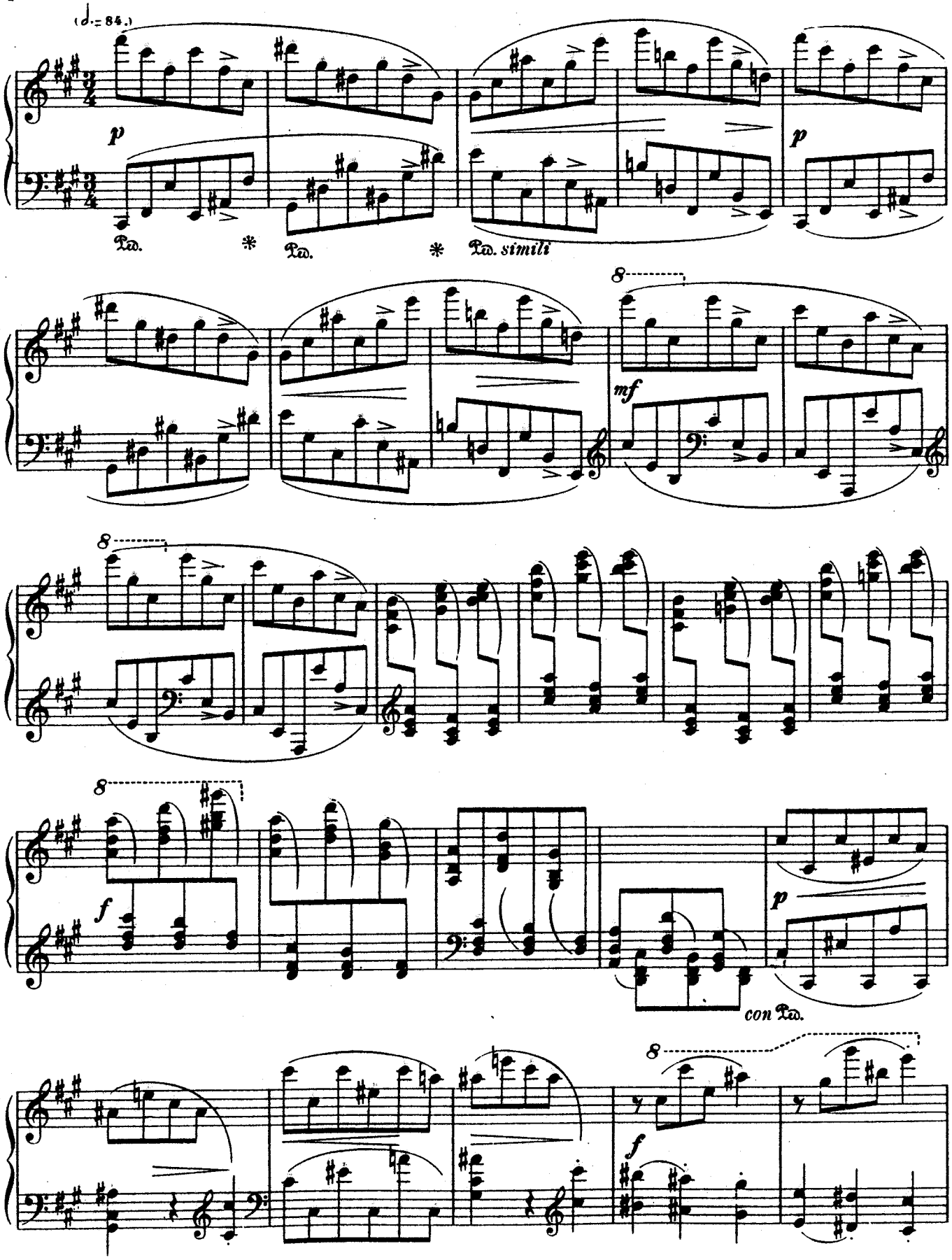
(♩.= 84.)
p
Ped. * Ped. * Ped. simili
p
8
mf
8
8
f
p
con Ped.
8
f

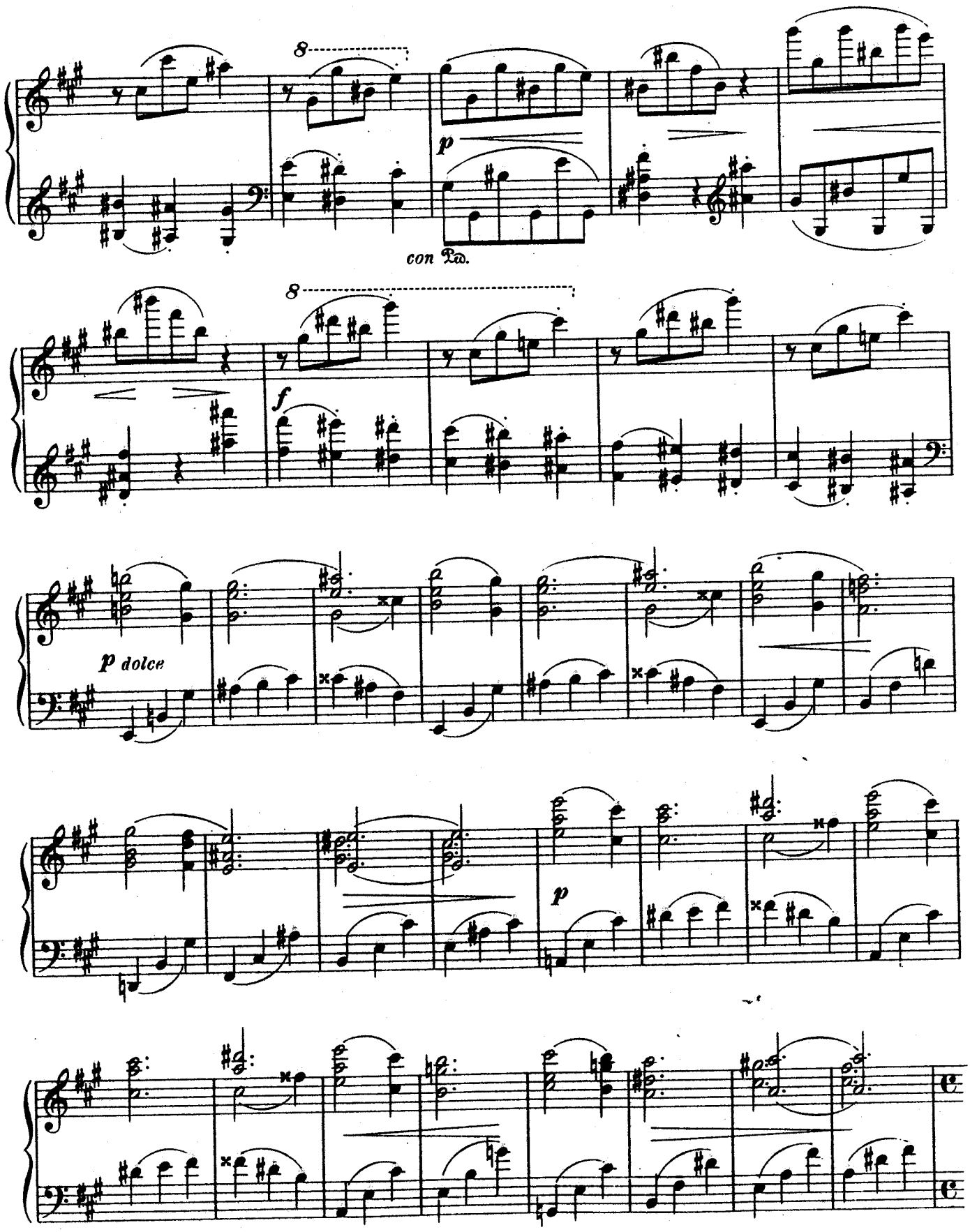
8
p
con Ped.
8
f
p dolce
p

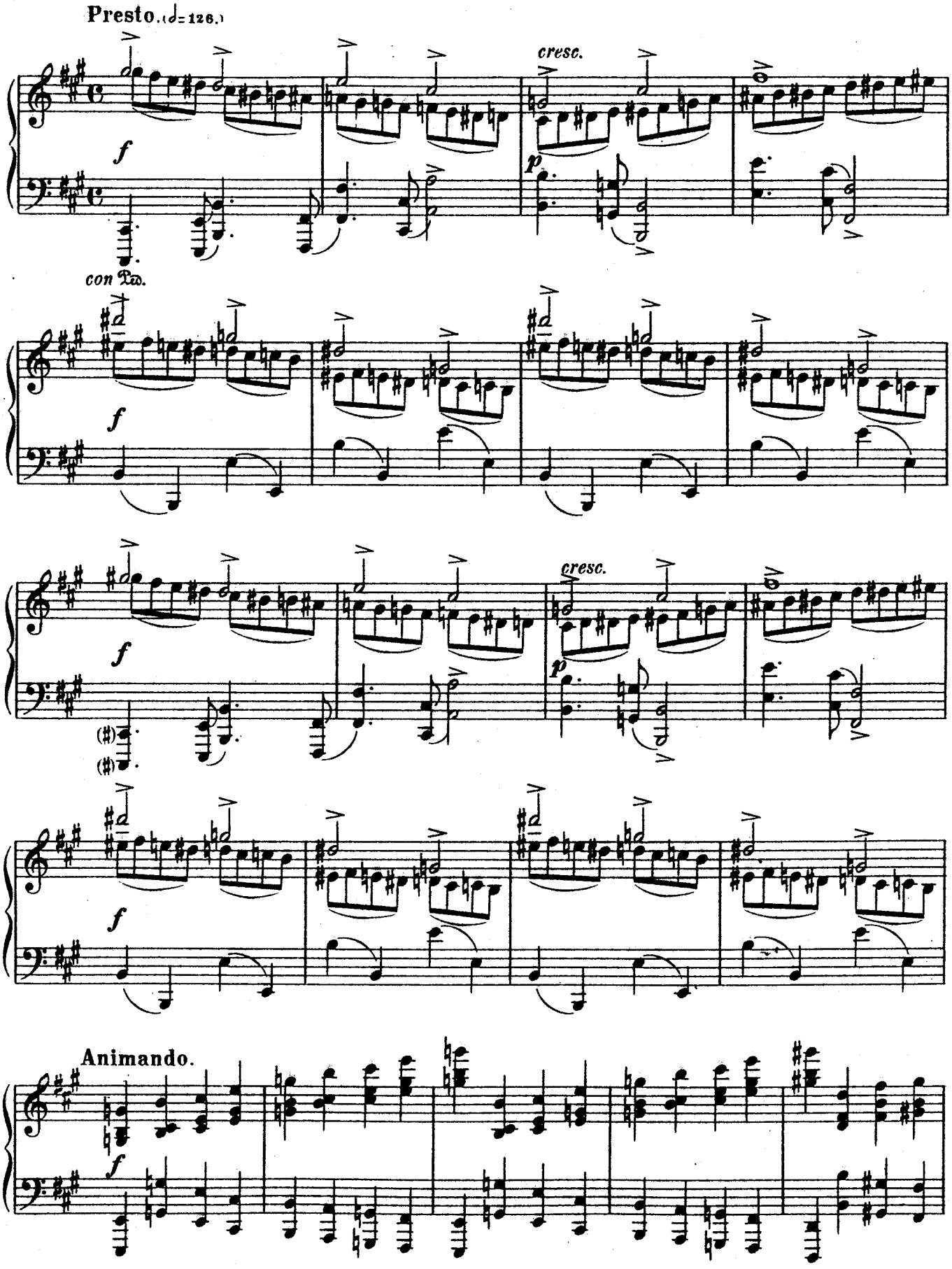
Presto. (♩= 126.)
cresc.
con Ped.
cresc.
Animando.

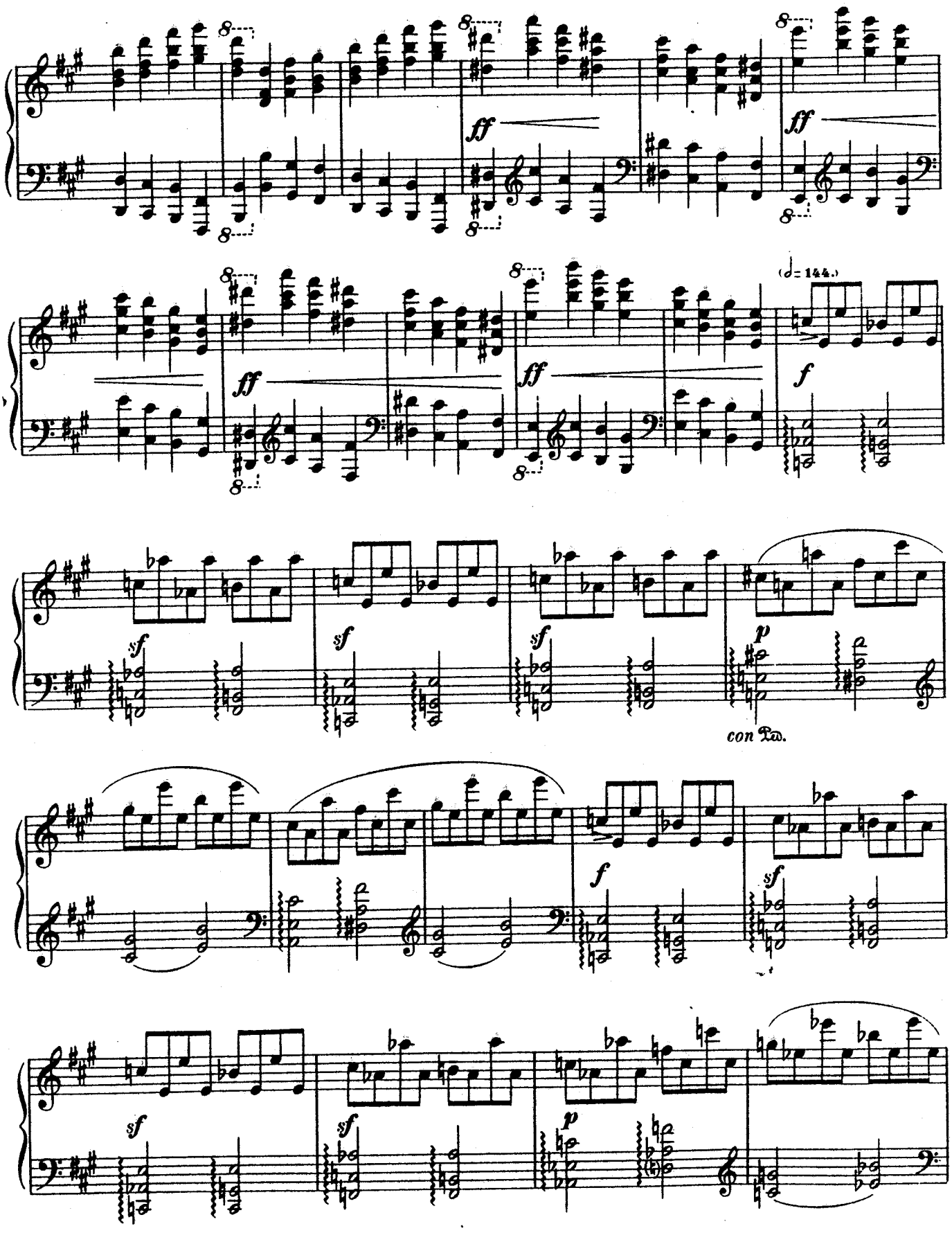
ff
ff
ff
ff
(♩= 144.)
f
sf
sf
sf
p
con Ped.
f
sf
sf
sf
p

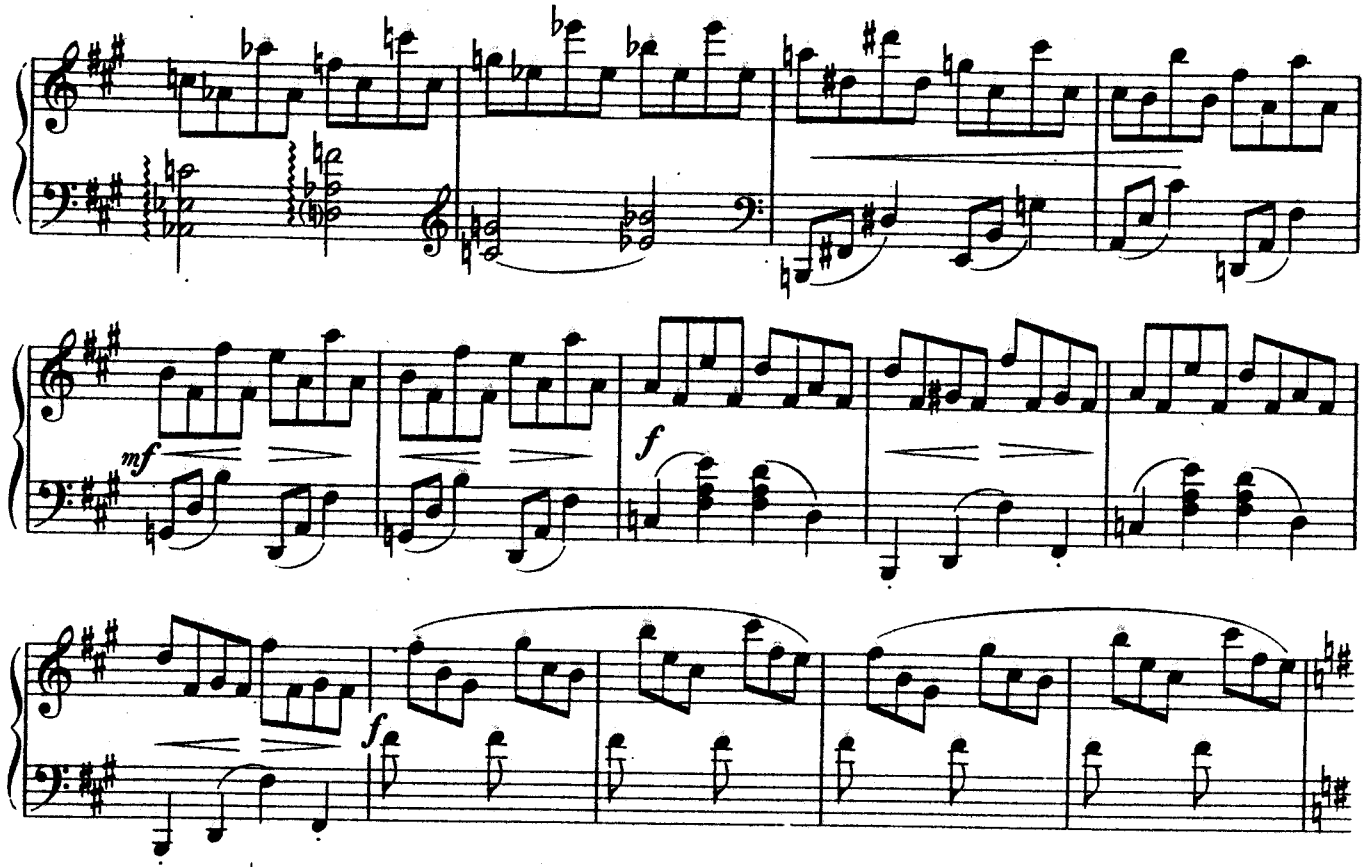

Allegro. (♩= 120.)

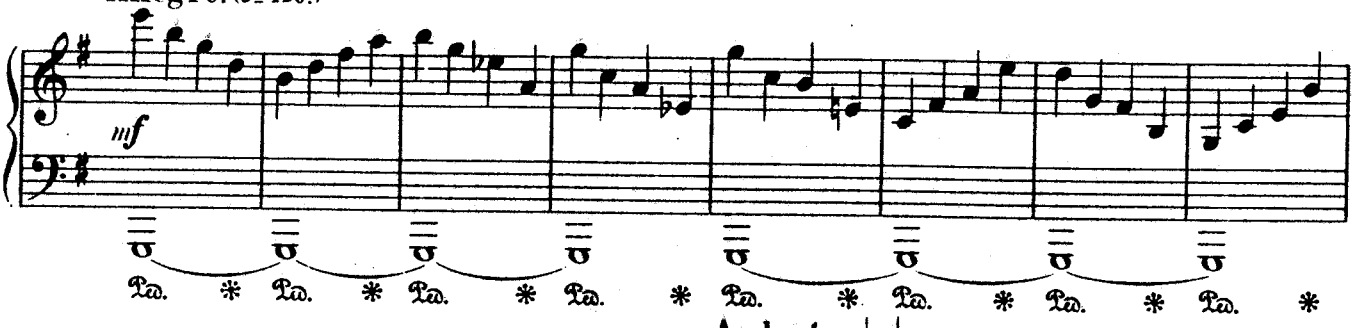

Andante. (♩= ♩)

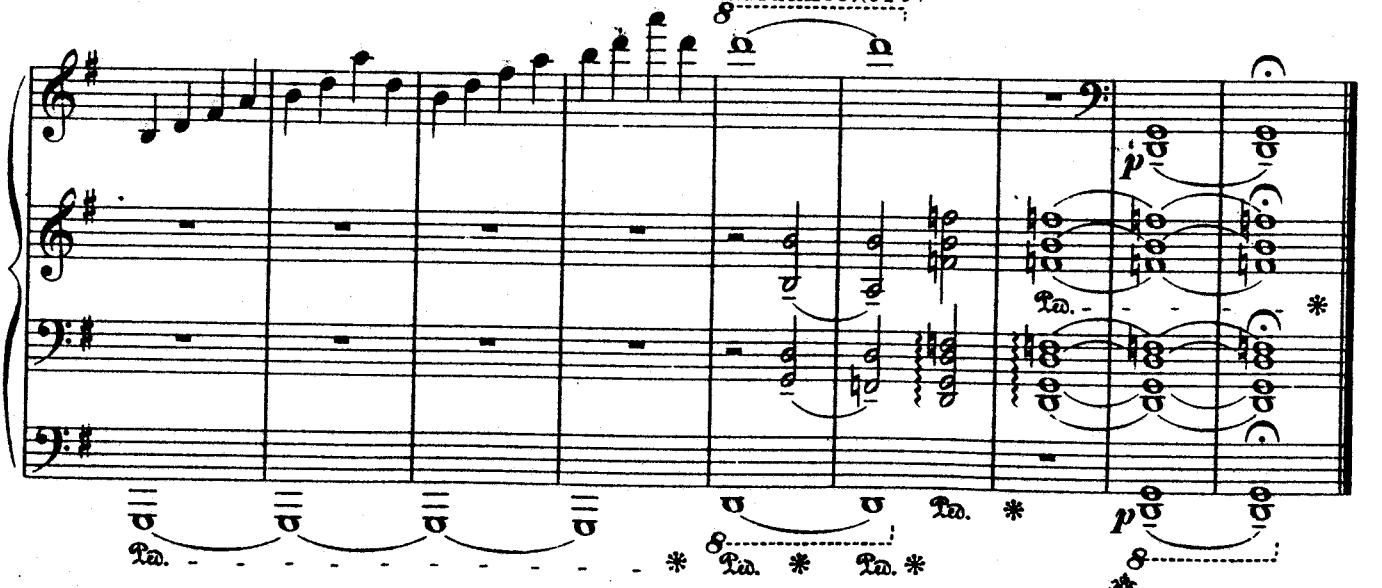

33790

Gravé et impr. chez P. Jurgenson à Moscou.

Obtain from Staff

2. Une âme plaintive.

TH. AKIMEŃKO. Op. 43.

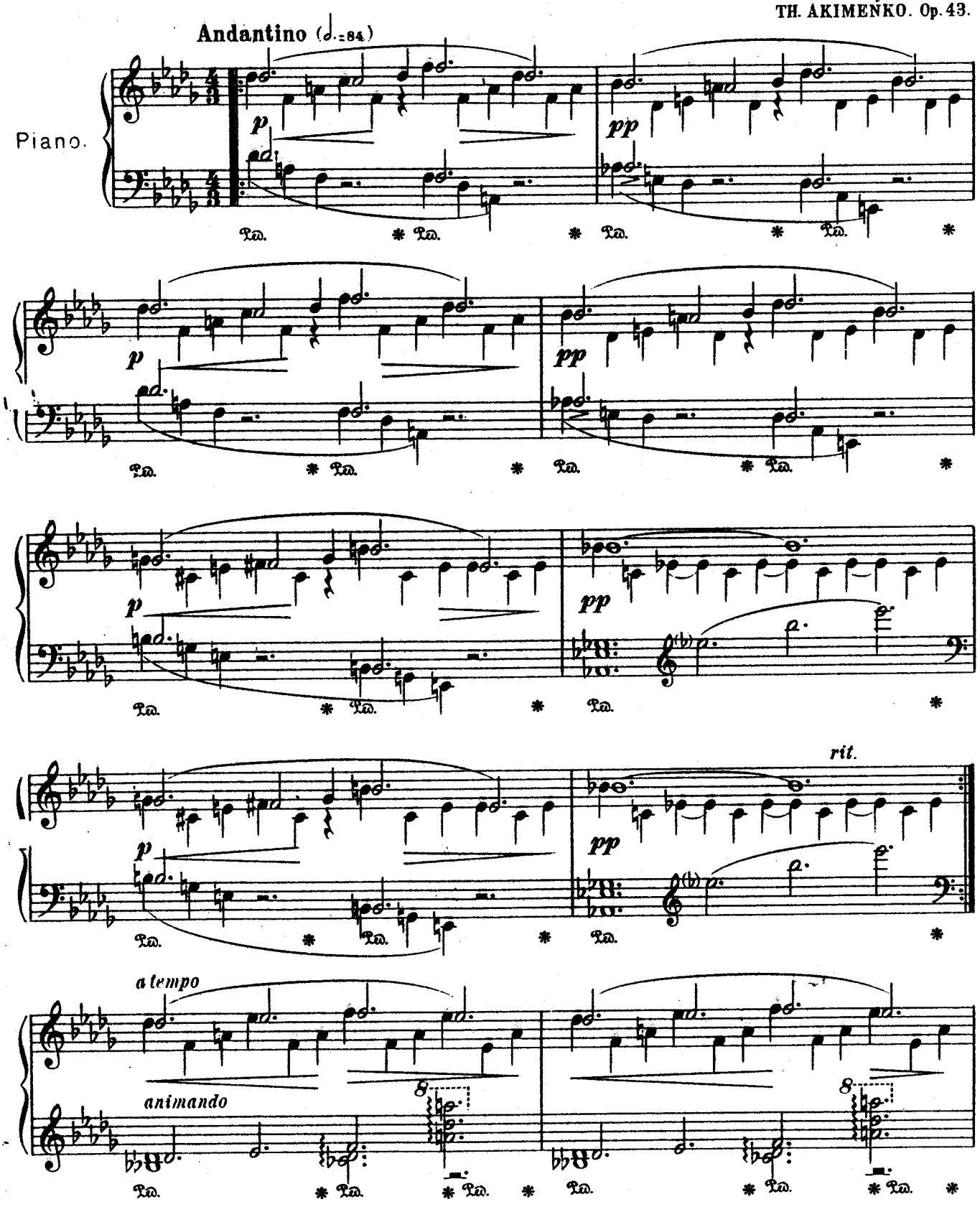

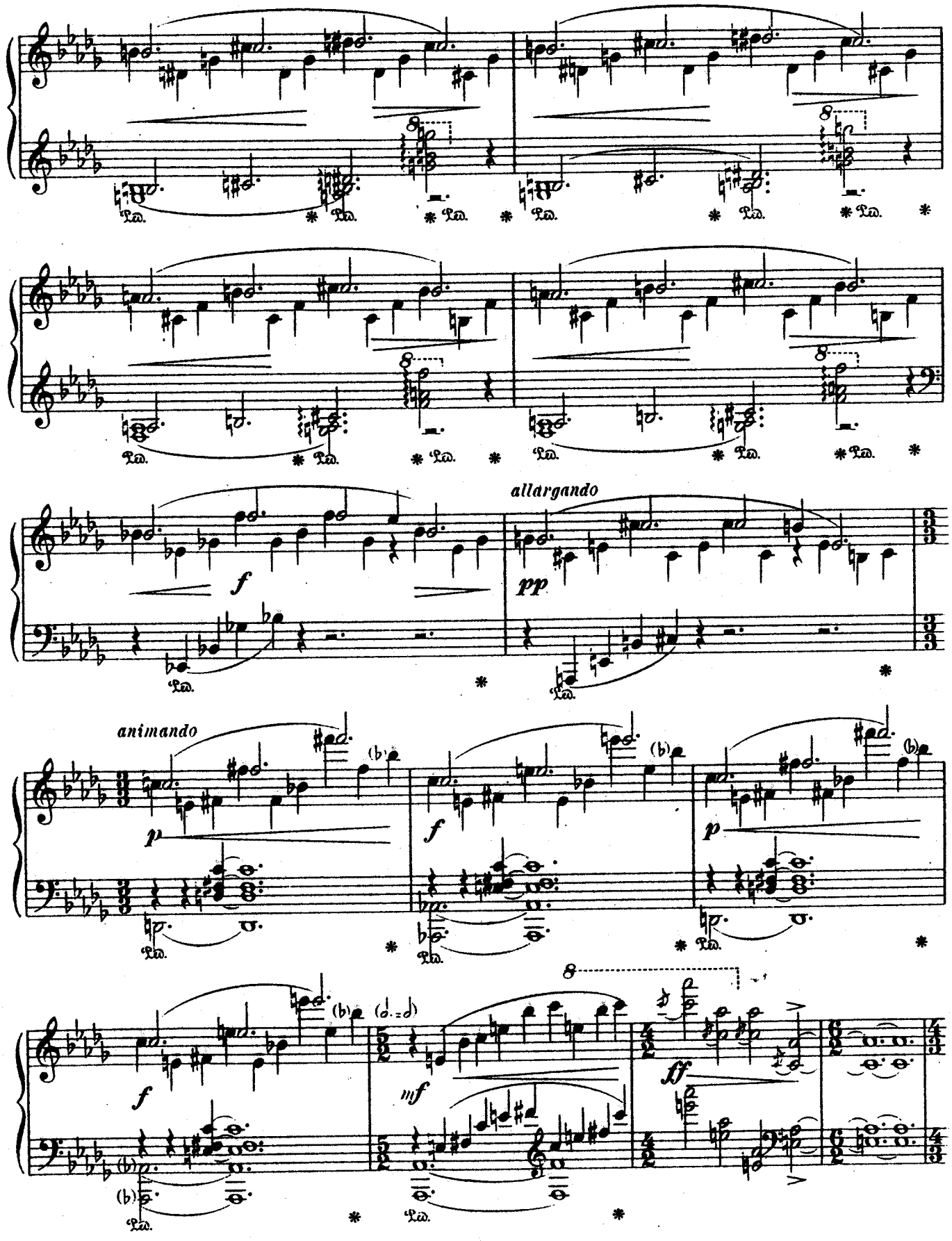
allargando
animando

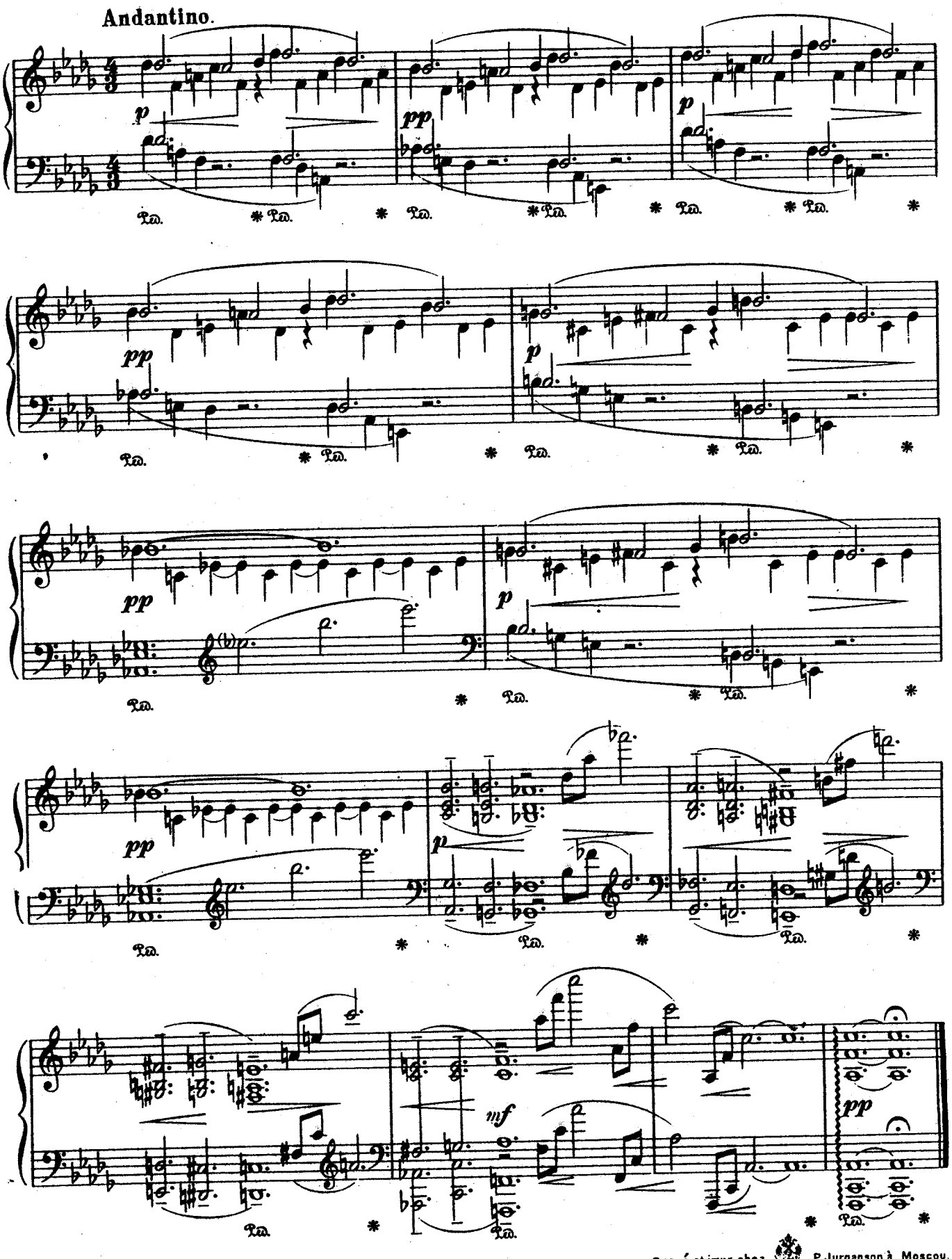

33791

Gravé et impr. chez P. Jurgenson à Moscou.

3. Nuages dansants.

TH. AKIMENKO. Op.43.

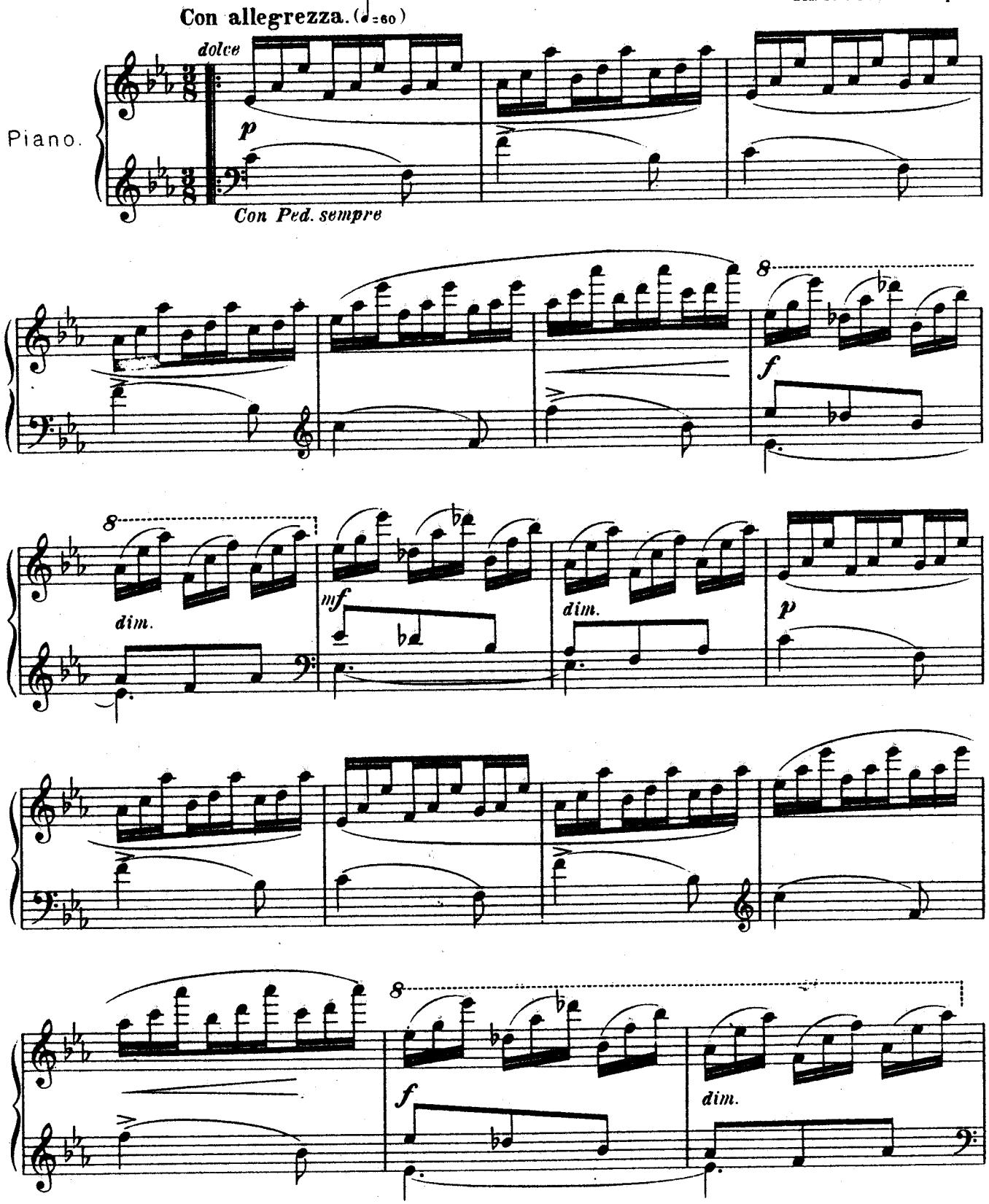

Propriété de l'éditeur

P. Jurgenson à Leipsic et Moscou.

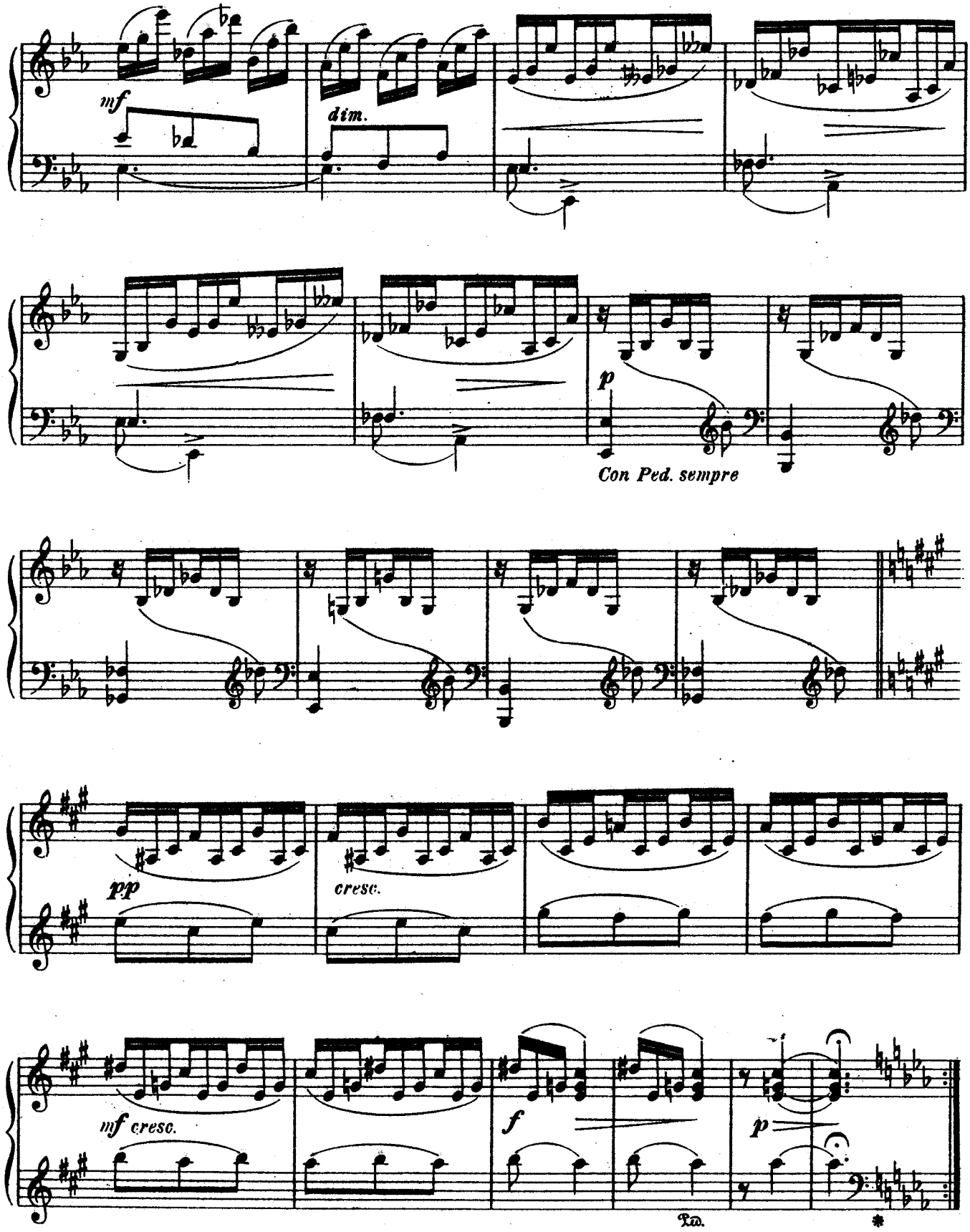
mf
dim.
p
Con Ped. sempre
pp
cresc.
mf cresc.
f
p
Ped.
*

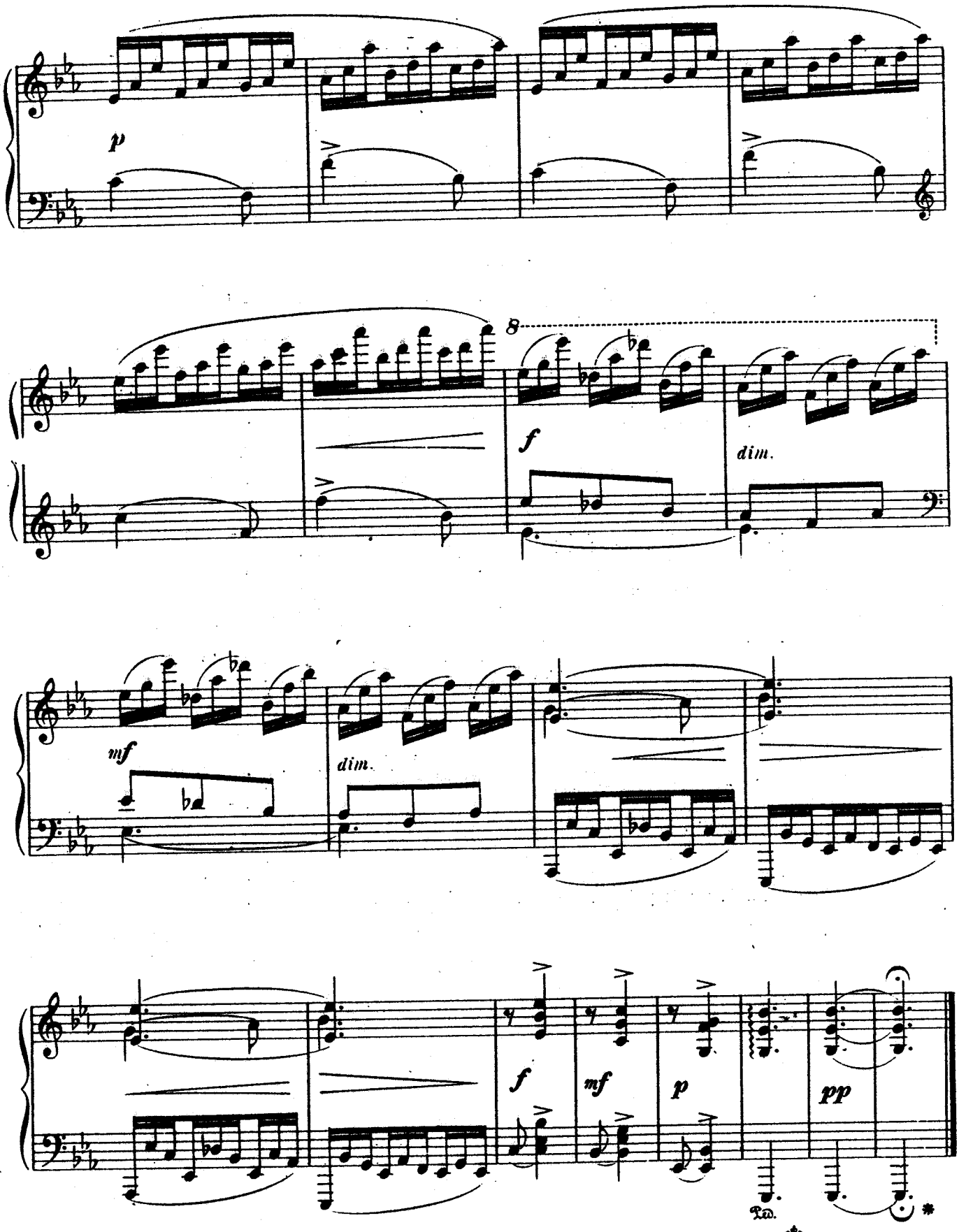

33792

Gravé et impr. chez P. Jurgenson à Moscou.

from Self 3

4. Paysages d'un monde inconnu.

TH. AKIMENKO. Op. 43.

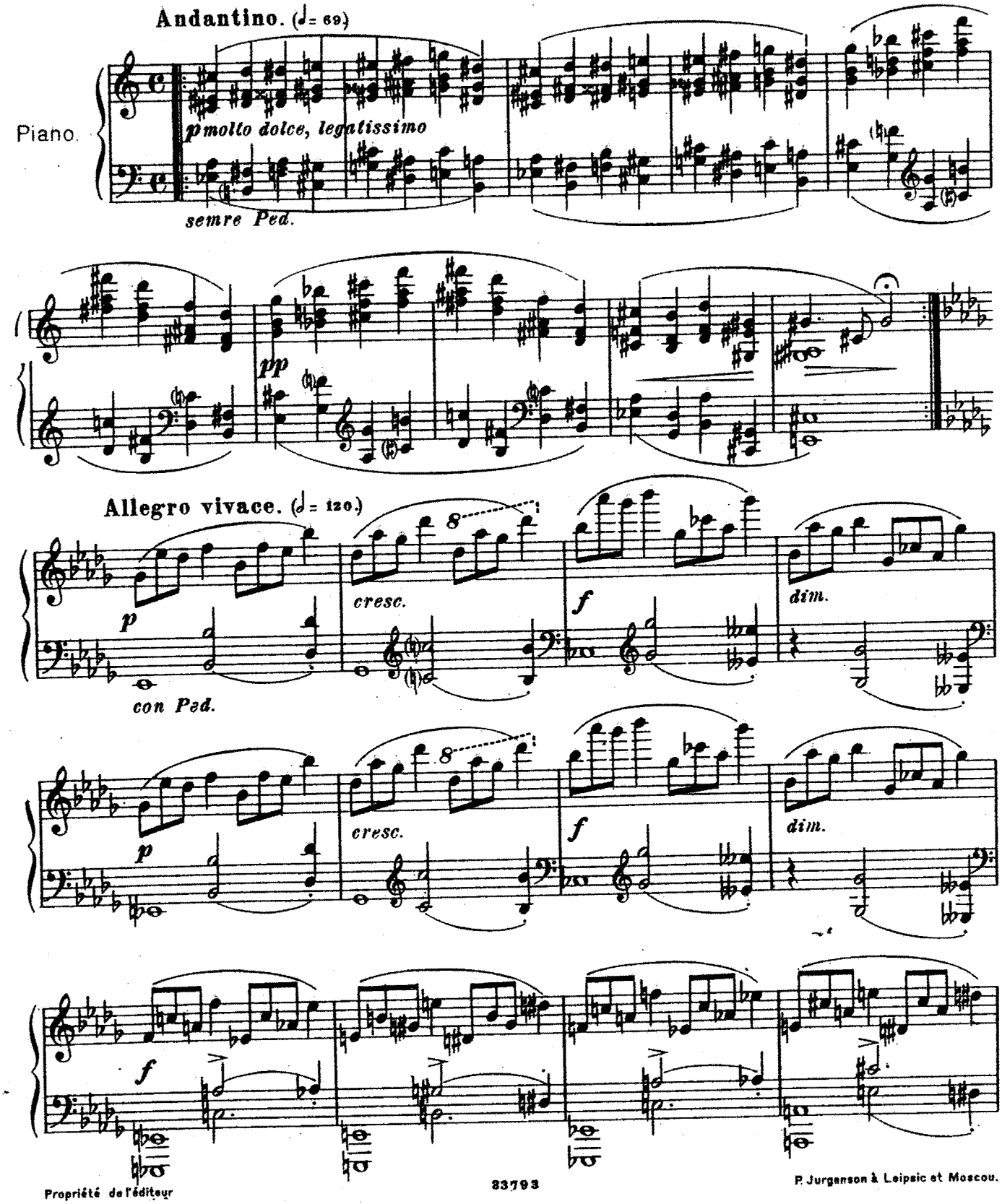

Propriété de l'éditeur

P. Jurgenson à Leipsic et Moscou.

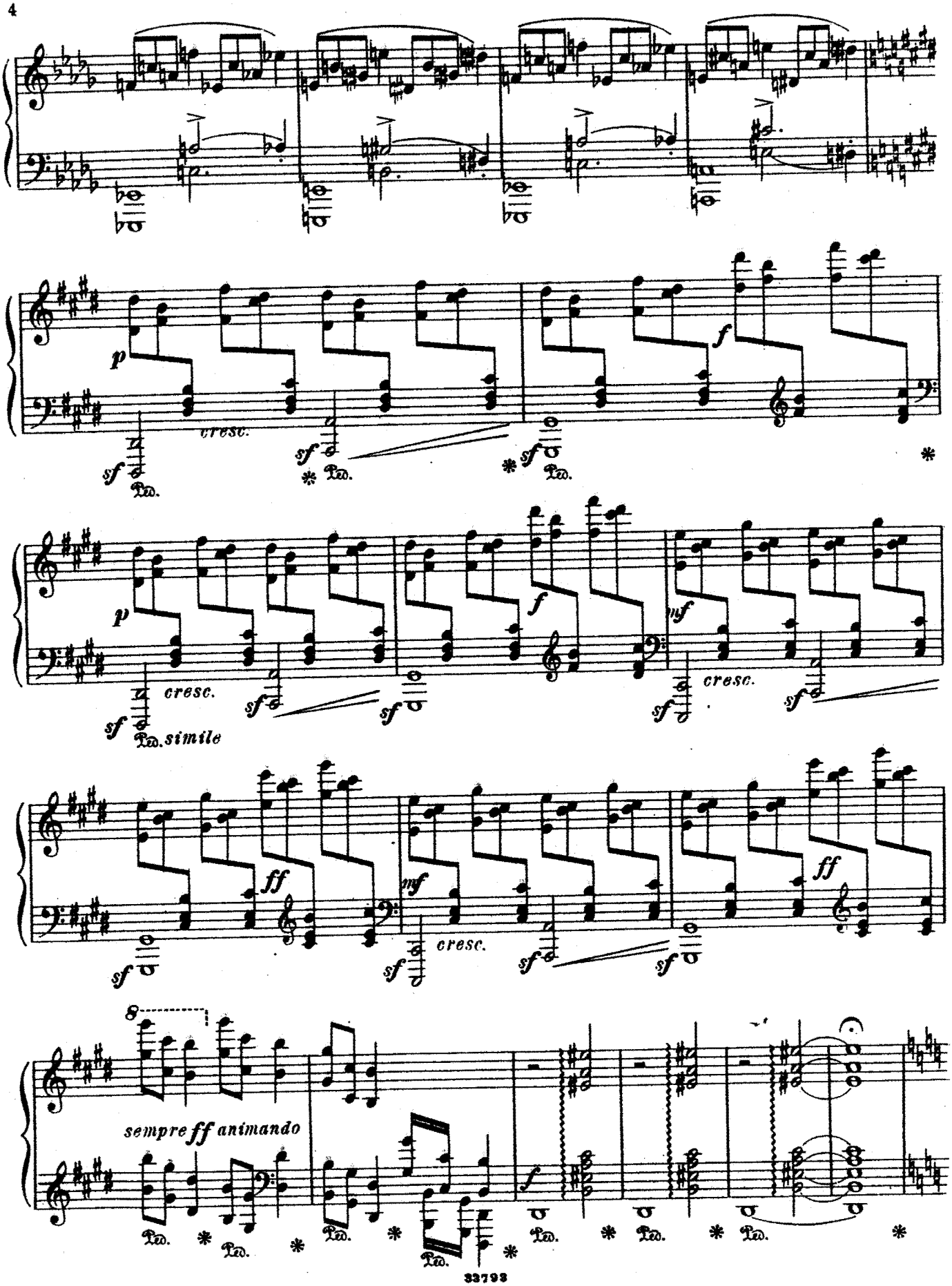
p
cresc.
sf
Ped.
f
mf
simile
ff
sempre ff animando

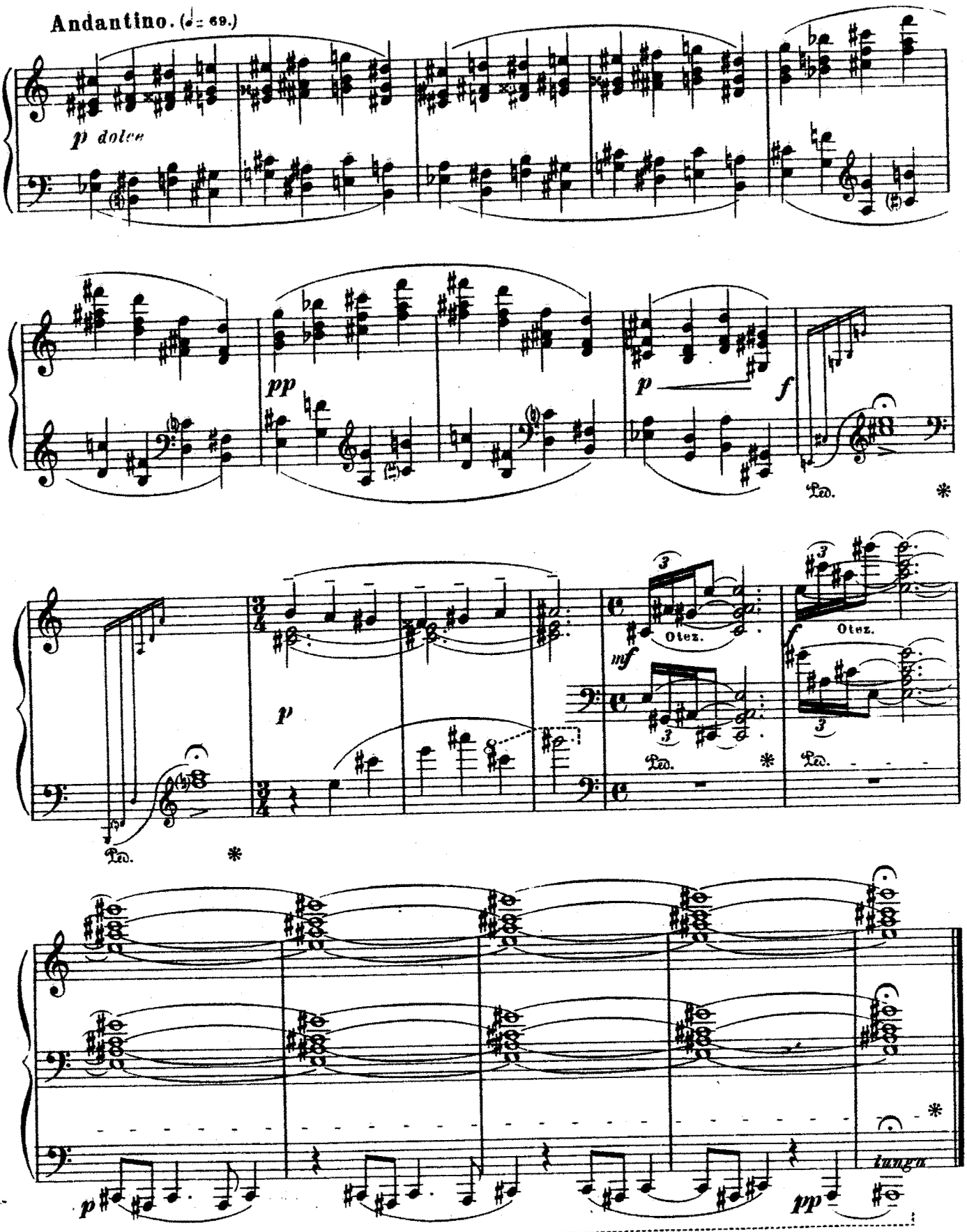

Gravé et impr chez P Jurgenson à Moscou.

5. Danse des séraphins.

TH. AKIMENKO. Op. 43.

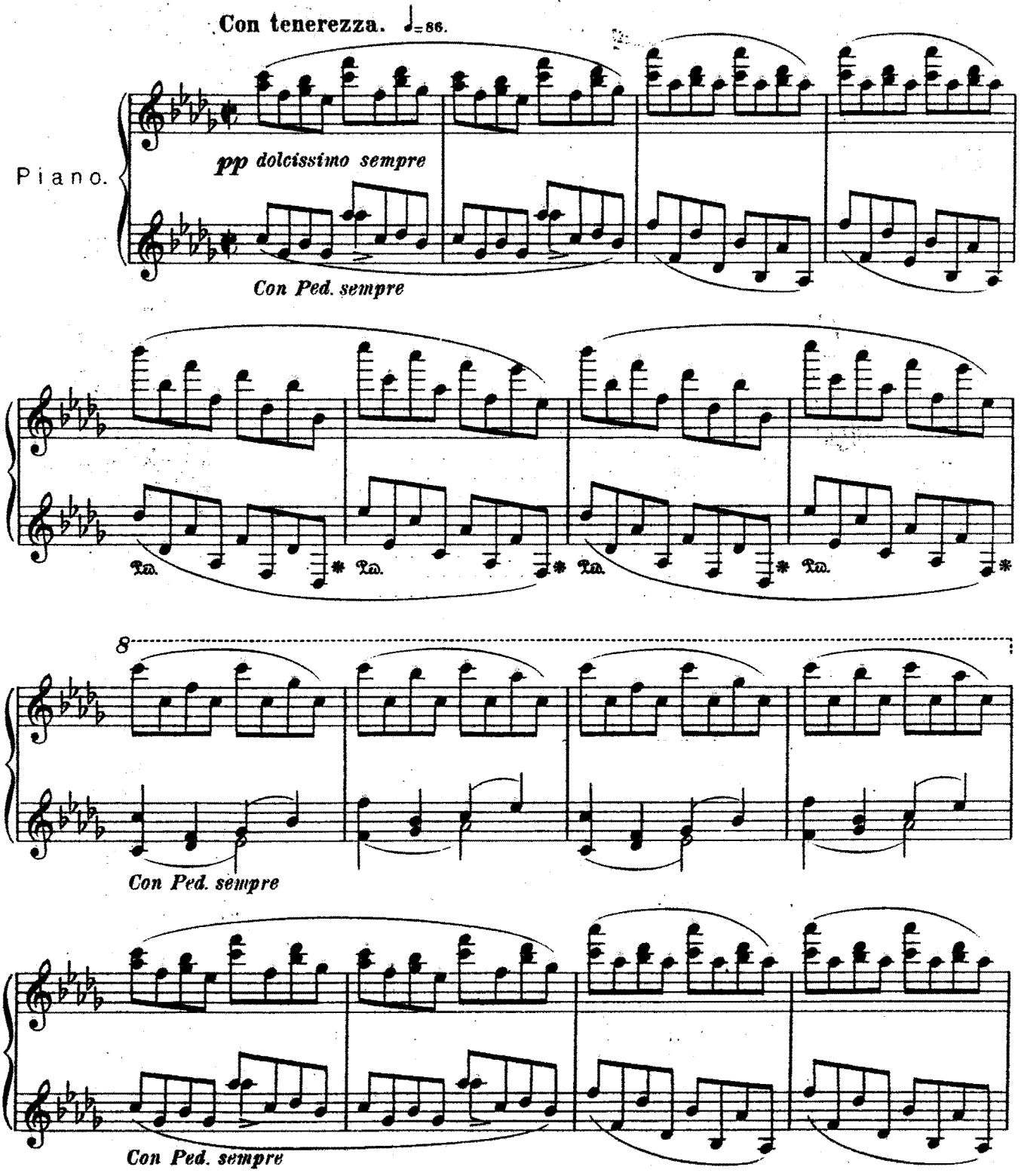

Propriété de l'éditeur

P. Jurgenson à Leipsic et Moscou.

Obtain from Staff

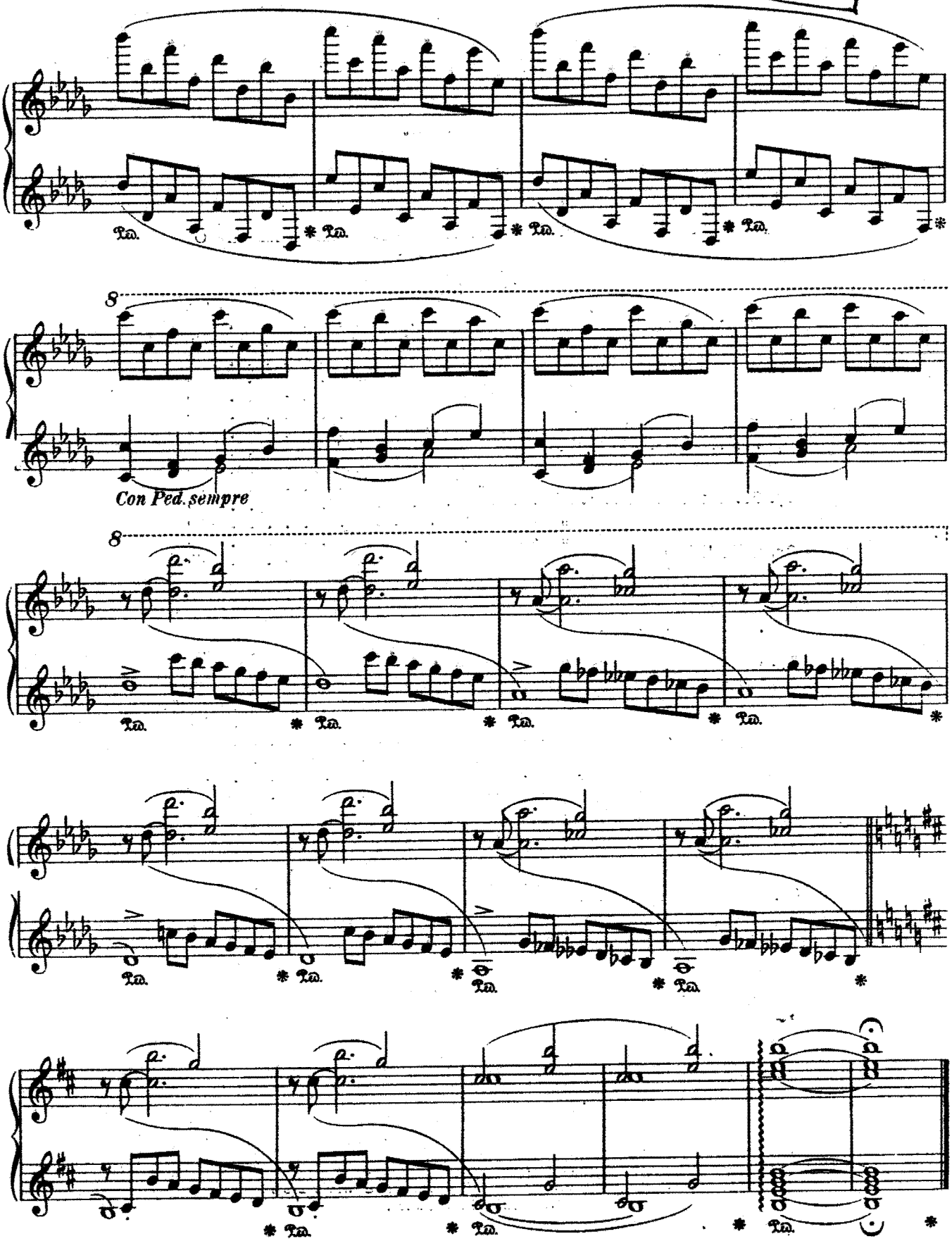

Gravé et impr. chez P. Jurgenson à Moscou.

Obtain from Scribd

6. Mirages fugitifs.

TH. AKIMENKO. Op. 43.

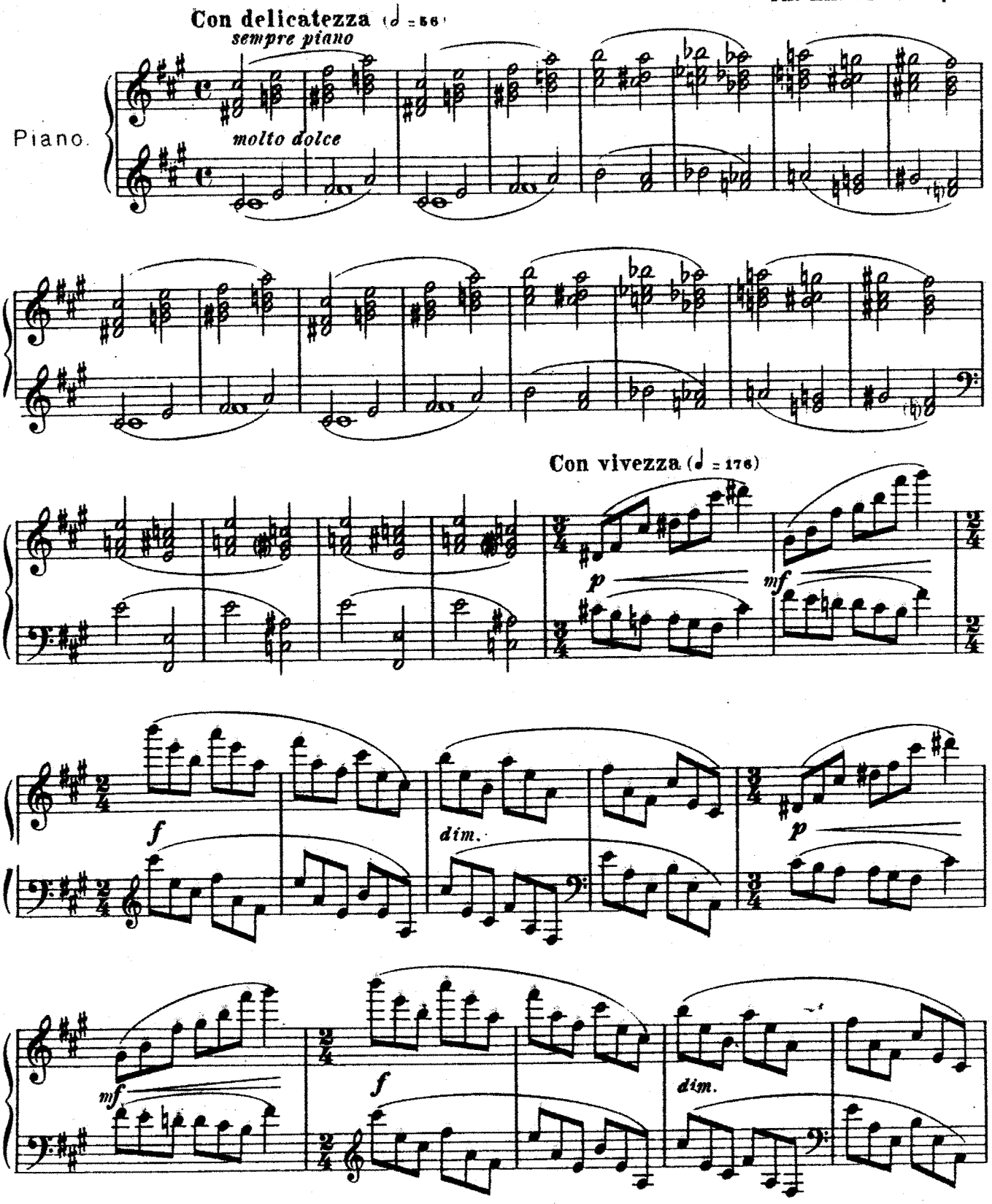

Propriété de l'éditeur

P. Jurgenson à Leipsic et Moscou.

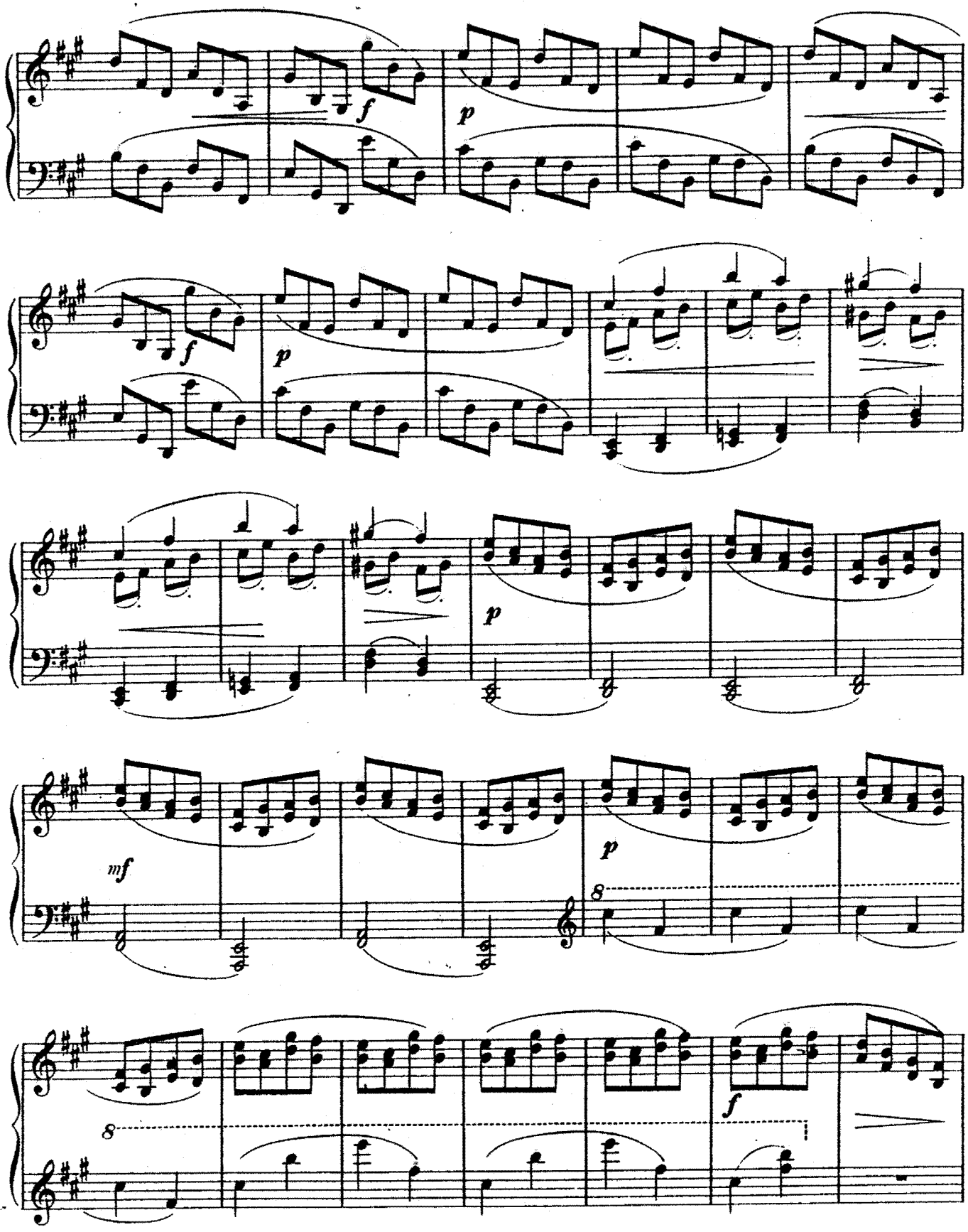
f
p
f
p
p
mf
p
8
8
f

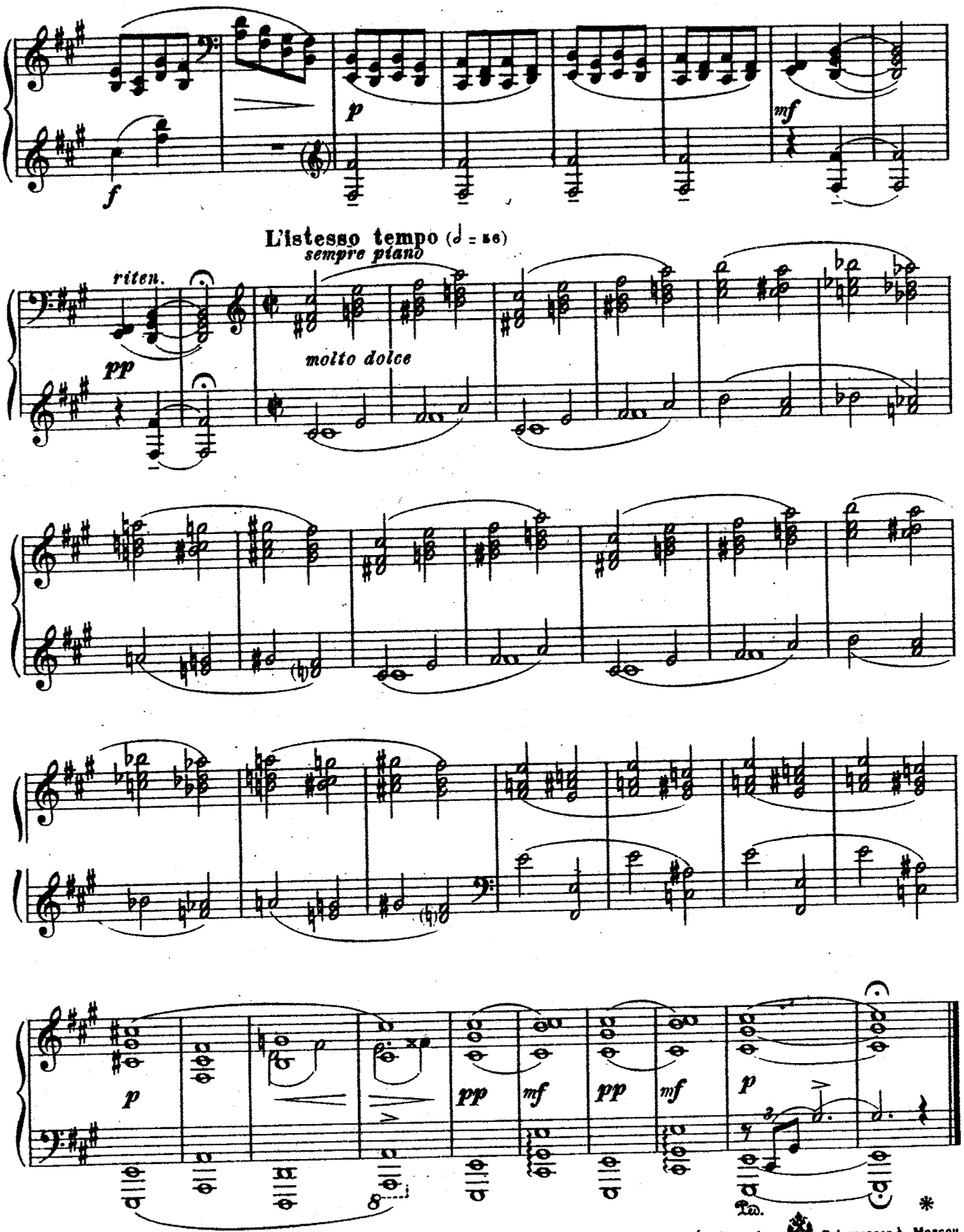

Gravé et impr. chez P. Jurgenson à Moscou.

7. Dans une forêt sacrée.

TH. AKIMENKO. Op. 43.

Con leggerezza. (♩ 96)

Propriété de l'éditeur

P. Jurgenson à Leipsic et Moscou.

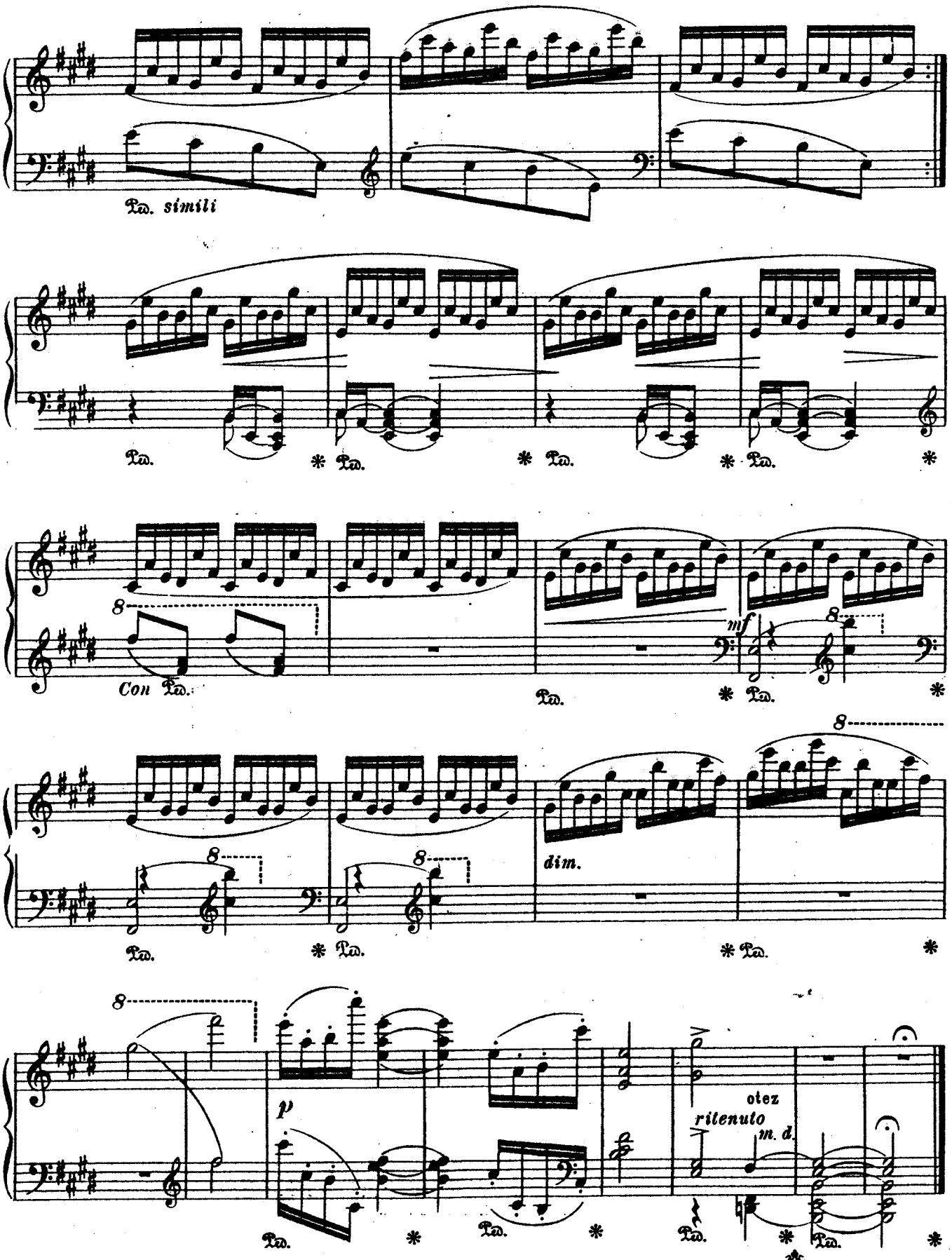

Gravé et impr. chez P. Jurgenson à Moscou.

8. Rêve d'une source.

TH. AKIMENKO. Op. 43.

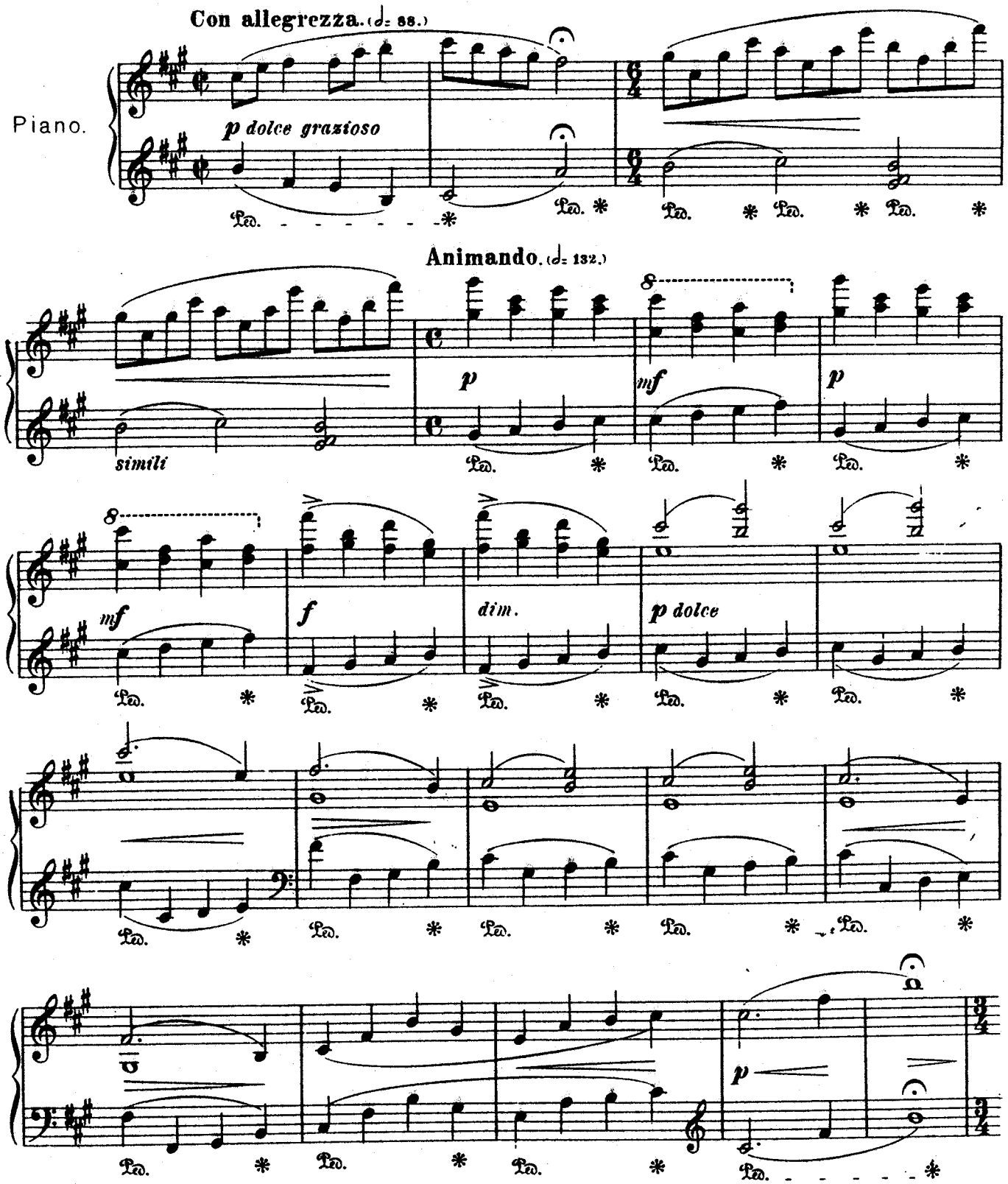

Propriété de l'éditeur

P. Jurgenson à Leipsic et Moscou.

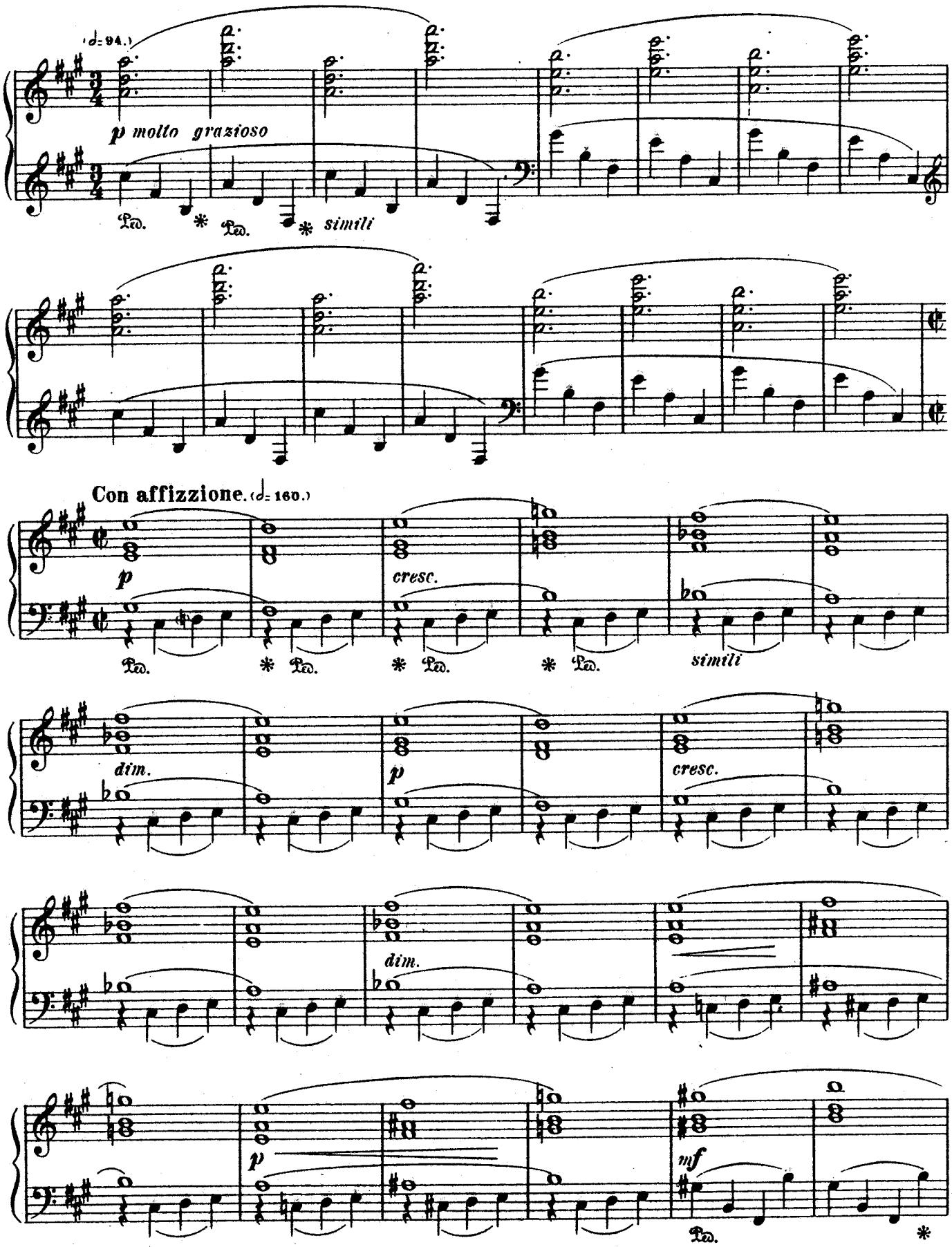
(♩= 94.)
p molto grazioso
Ped. * Ped. * simili
Con affizzione. (♩= 160.)
p
cresc.
Ped. * Ped. * Ped. * Ped. simili
dim.
p
cresc.
dim.
p
mf
Ped. *

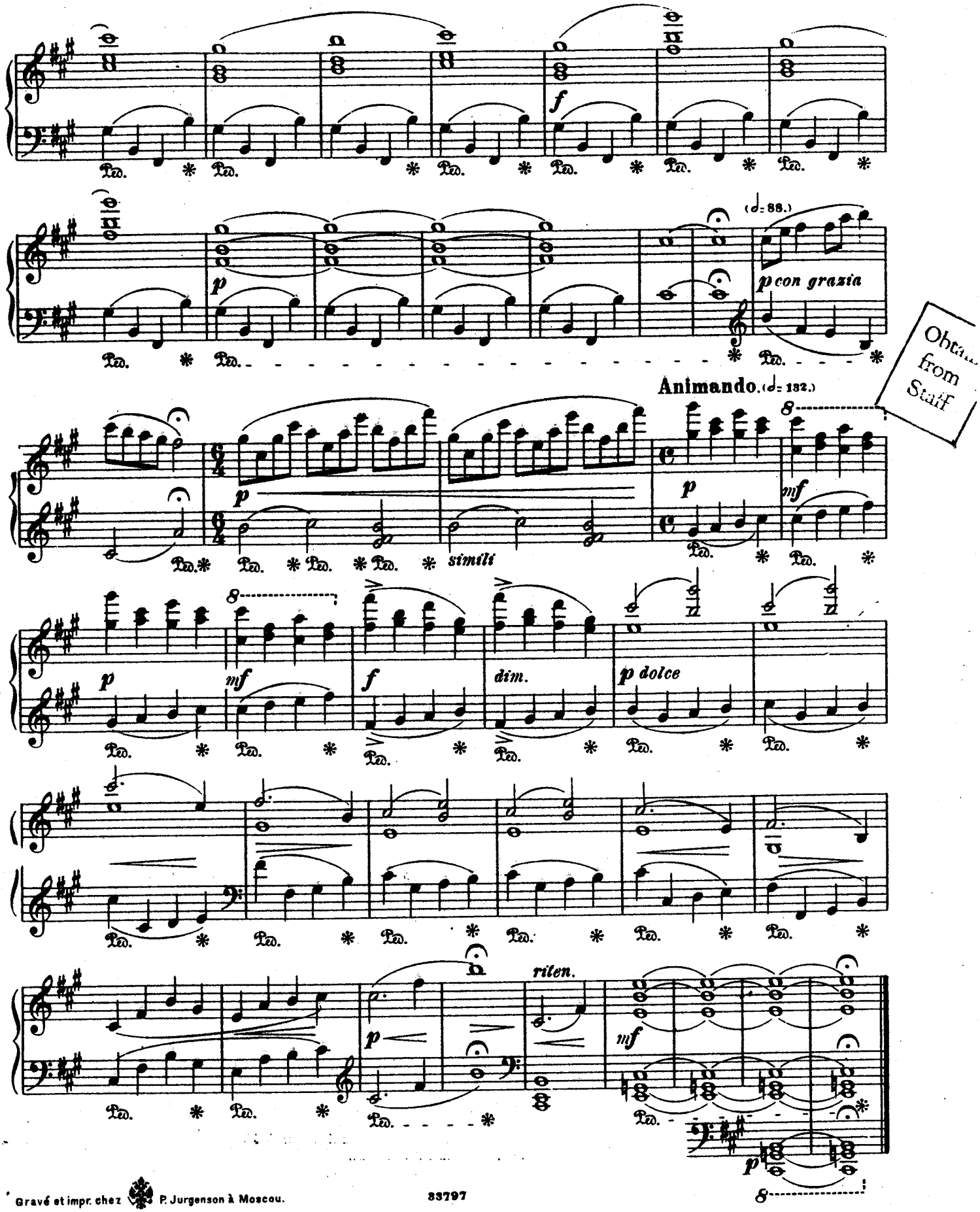

Obtained from Staff

Gravé et impr. chez P. Jurgenson à Moscou. 33797

9. Chanson des rayons de lune.

TH. AKIMENKO. Op. 43

Allegretto con moto. (♩=112).

Sotto voce

Piano.

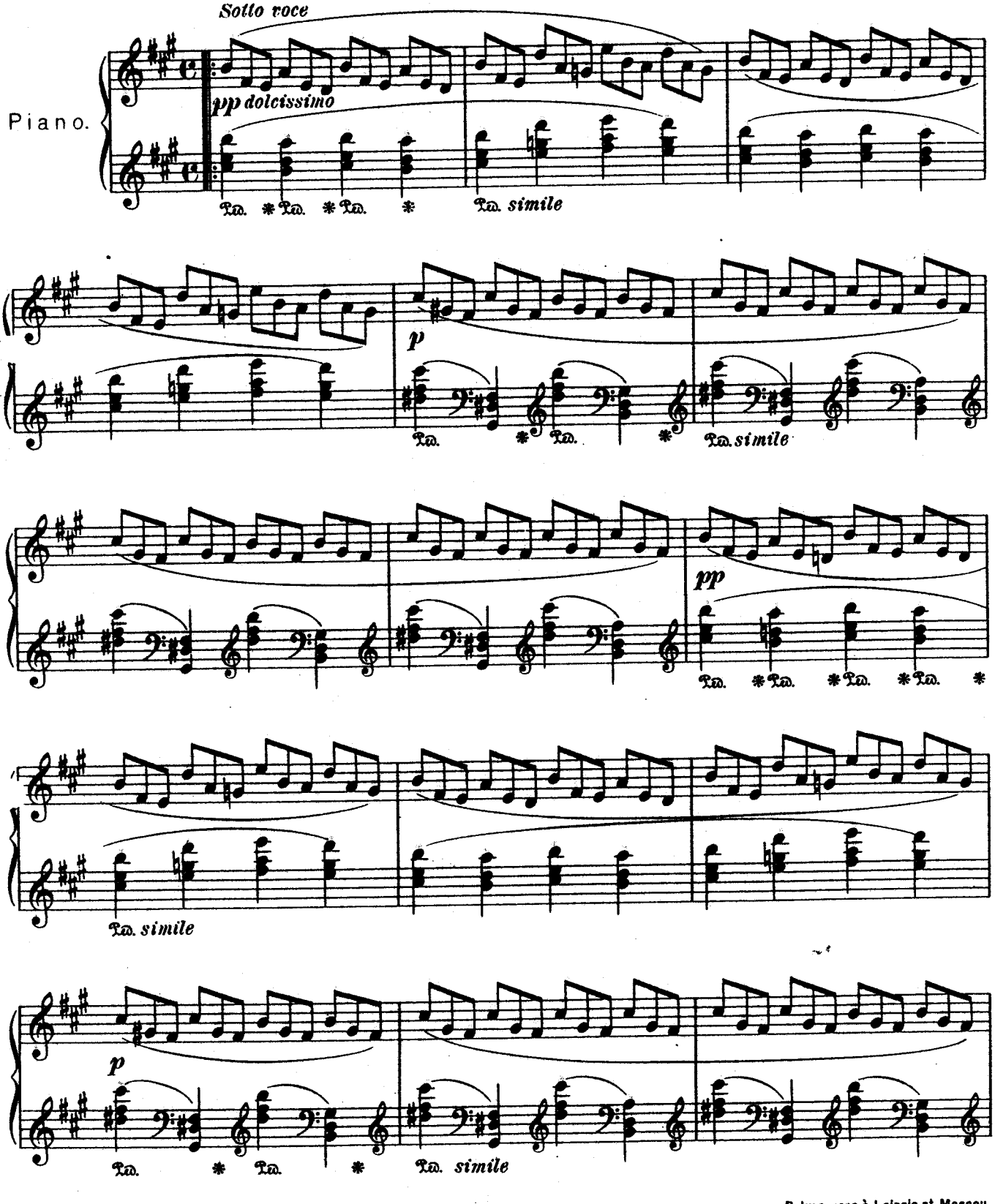

Propriété de l'éditeur

P. Jurgenson à Leipsic et Moscou.

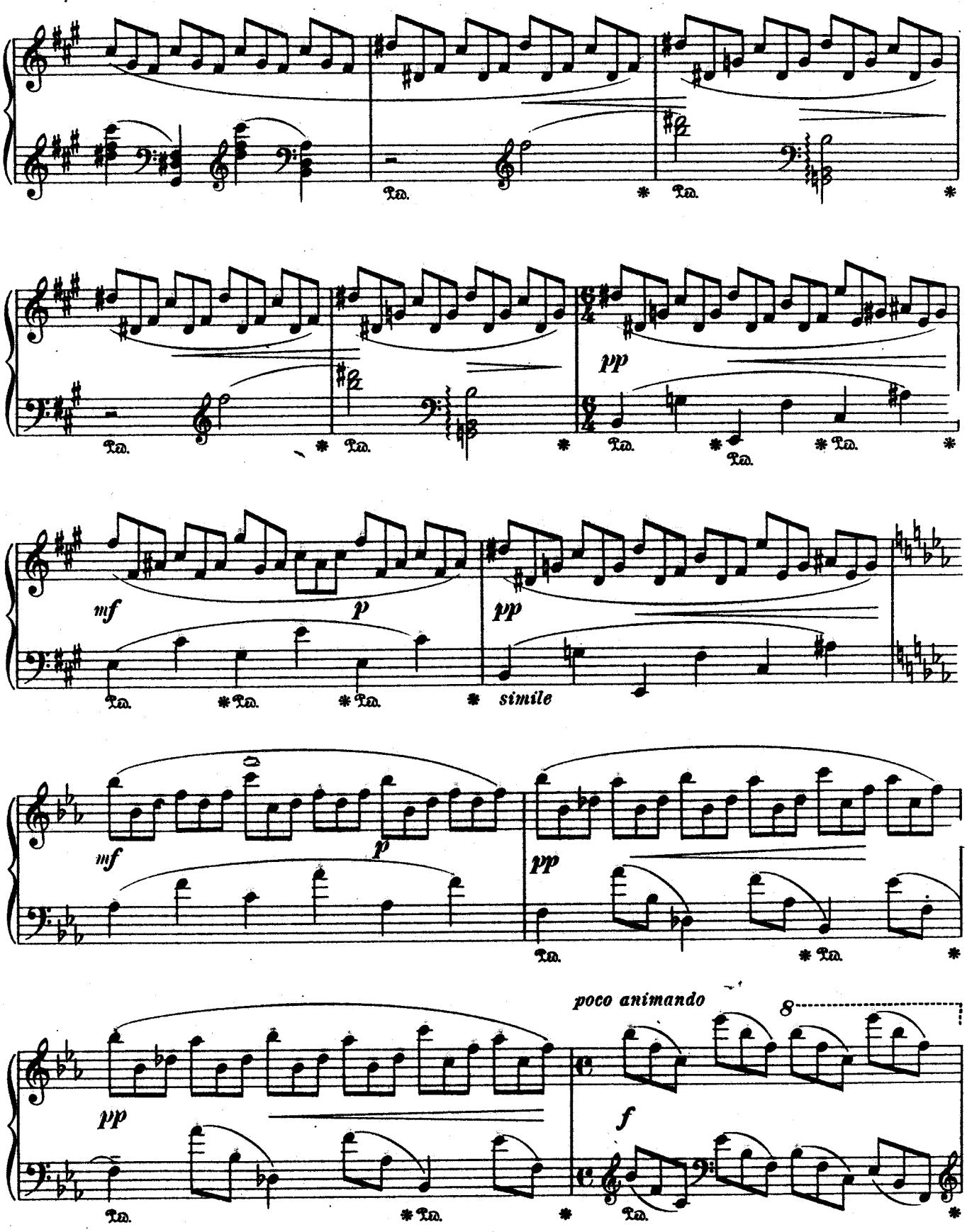
Ped.
pp
mf
p
simile
poco animando
8
f

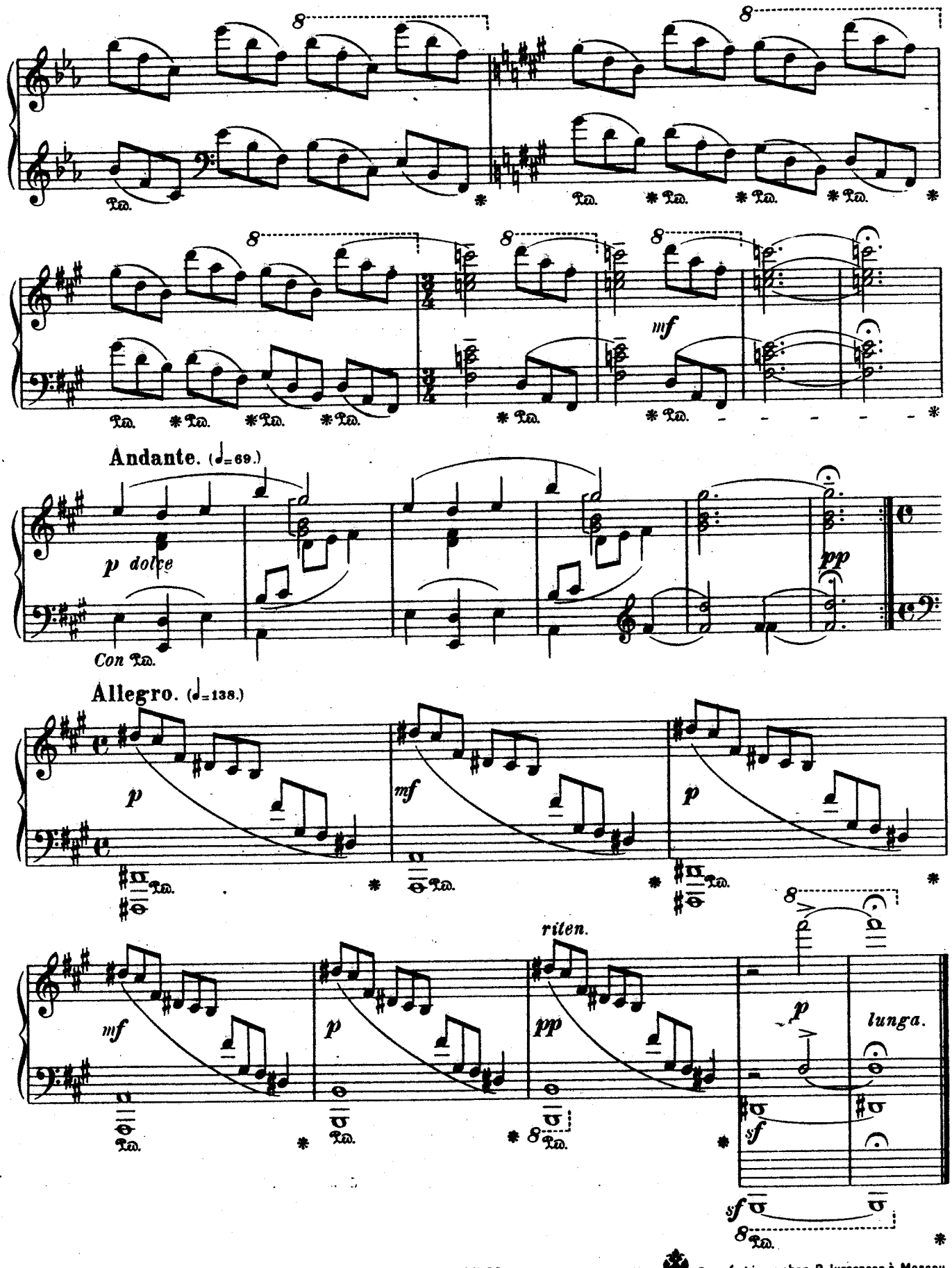

Gravé et impr. chez P. Jurgenson à Moscou.