

Six

S O N A T A S ,

for the

H A R P S I C H O R D.

With Accompaniments

For two Violins and a Violoncello.

DEDICATED TO

Misses Bones,

BY

Charles Avison,

Organist in NEWCASTLE upon Tyne.

Opera House.

*London, Printed for the Author, and Sold by R. Johnson, (Cheapside)
J. Walsh, in Catherine Street, and R. Bremner, in Edinburgh, 1763.*

VIOLINO SECONDO

1

Andante

SONATA I

VIOLINO SECONDO

SONATA II

Allegro

F. P.

F. P.

For. tenue

Rinforza.

4

Interludio Andante

Tenute

VIOLINO SECONDO

Four empty musical staves at the bottom of the page, consisting of five-line staves with treble clefs.

VIOLINO SECONDO

SONATA III *Marcia, Andante*

h^r
Pia. *crescendo* For.

h^r
Pia. *crescendo* For.

h^r

h^r
Pia.

For. Pia. For. *h^r*

Pia. *crescendo* For. *h^r*

Pia.

For. *h^r*

h^r
Pia.

crescendo For.

1 *h^r* 2

VIOLINO SECONDO

Aria Allegretto

Pia.

For.

For. Pia. For.

Pia. Pia. For.

Pia.

For. Pia.

For.

Pia.

For.

Pia.

For.

Pia.

VIOLINO SECONDO

SONATA IV

Andante

VIOLINO SECONDO

7

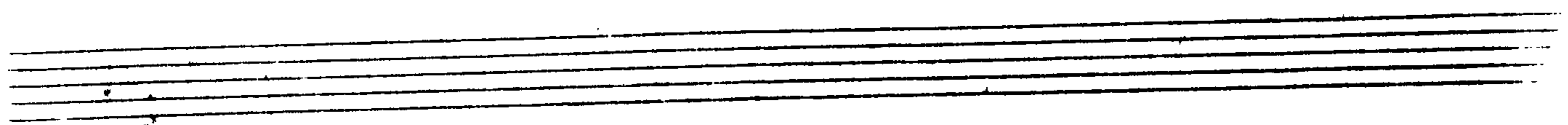

VIOLINO SECONDO

SONATA V

Andante

F. P. F. P. F. P. F. P.
 F. F. P. F. P. F. P. F. P.
 For. Pia.
 2
 For. Pia.
 For. Pia.
 For. Pia.
 For.
 F. F. P. F. P. F. P. F. P. For.
 F. F. P. F. P. F. P. F. P. For.
 2
 For.
 Presto
 P. F. P. F. P. F.

VIOLINO SECONDO

Two empty musical staves at the bottom of the page, consisting of five-line staves with a treble clef and a key signature of two flats.

VIOLINO SECONDO

Aria Andante Allegro.

SONATA VI

Spiccato dolcemente

VIOLINO SECONDO

11

Two empty musical staves at the bottom of the page.

Six

S O N A T A S ,

for the

H A R P S I C H O R D .

With Accompanyments

For two Violins and a Violoncello.

DEDICATED TO

() Misses () Bones,

BY

() Charles () Avison, ()

Organist in NEWCASTLE upon Tyne.

Opera Opera.

*London, Printed for the Author, and Sold by R. Johnson, (Cheapside.
J. Walsh, in Pall-mall Street, and R. Bremner, in Edinburgh, 1761.*

BASSO

SONATA I *Andante*
Pia.

For.

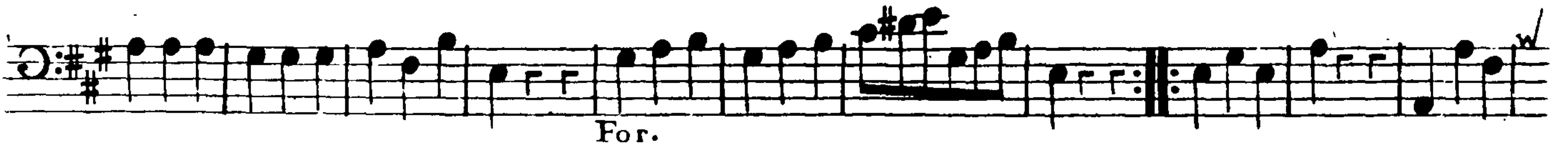

Pia. For.

Pia.

For.

Presto

2

2

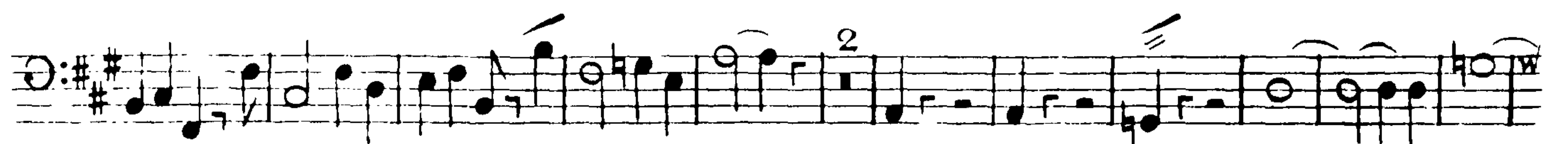

2

2

BASSO

SONATA I  *Andante*
Pia.

For.

Pia. For.

Pia.

For.

Presto

2

2

2

2

2

BASSO

SONATA II

Allegro

Pia.

For. tenue

BASSO

Interludio

1

Allegro affai

For. Pia.

For. Pia.

For.

Pia. For. Pia.

For.

Pia. For.

BASSO

SONATA III

Andante Allegro

Aria Allegretto

BASSO

BASSO

SONATA IV

Andante

Pia.

Pia.

For.

Pia.

For.

Pia.

For.

Pia.

Pia.

For. Pia.

For. Pia.

BASSO

For.

Pia.

For. Soli

Tutti

Pia.

For. Pia.

Pia. For.

Pia.

For.

BASSO

SONATA V

F. P. F. P. F. P.

F. P. For. Pia.

2

For.

1

For. Pia.

For. Pia.

For.

F. P. F. P. F. P.

F. P. For.

2

For.

BASSO

Two empty musical staves.

BASSO

Aria Andante Allegro.

SONATA VI

4

Spiccato dolcemente.

Pia.

For.

28

BASSO

II

Three empty musical staves, each consisting of five horizontal lines, provided for additional notation.