A Mr Théodore Akimenko.

Ballade

pour

Piano

par

S. Barmotine.

Op. 10.

Prix Rb. 2.—

1900. Exposition univers. de Paris „Grand prix" et Médaille d'or.

1896

Propriété de l'éditeur

P. JURGENSON,

Commissionnaire de la Chapelle de la Cour, de la Société Impériale Musicale russe et du Conservatoire à Moscou.

MOSCOU, Neglinny pr., 14. **LEIPZIG,** Thalstrasse, 19.

St.-Pétersbourg, chez J. Jurgenson. | Varsovie, chez E. Wende & C°.

Kiew, chez L. Idzikowski.

Imprimerie de musique P. Jurgenson à Moscou.

J. & W. CHESTER.

11, GREAT MARLBOROUGH STREET, LONDON, W.

PROPRIETOR: O. M. KLING (FRENCH-SWISS

Dédié à Mr. Théodor Akimenko.

BALLADE.

S. BARMOTINE. Op. 10.

Allegro ma non tanto con affetto.

Piano.

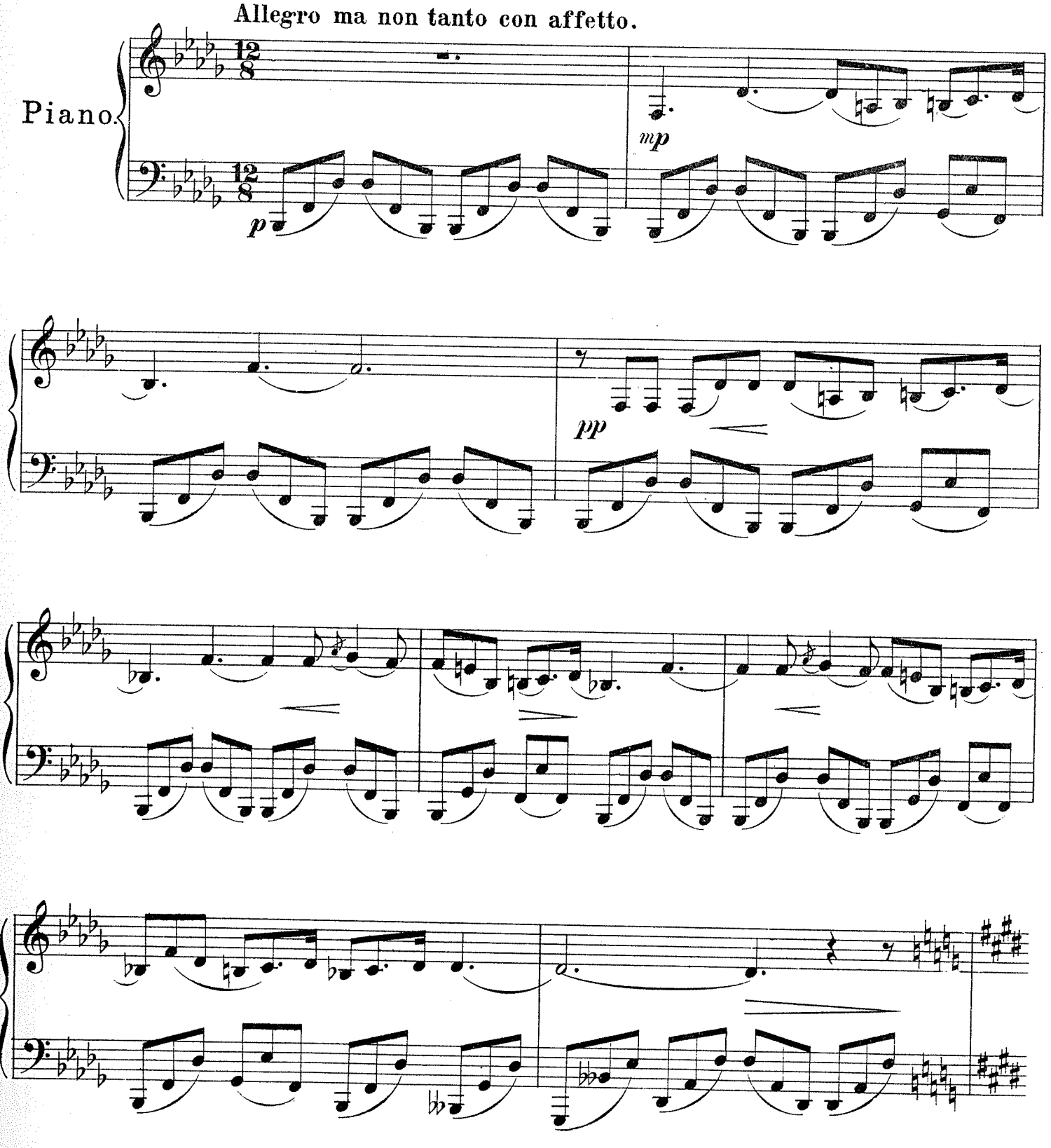

Propriété de l'éditeur

P. Jurgenson à Leipsic et Moscou.

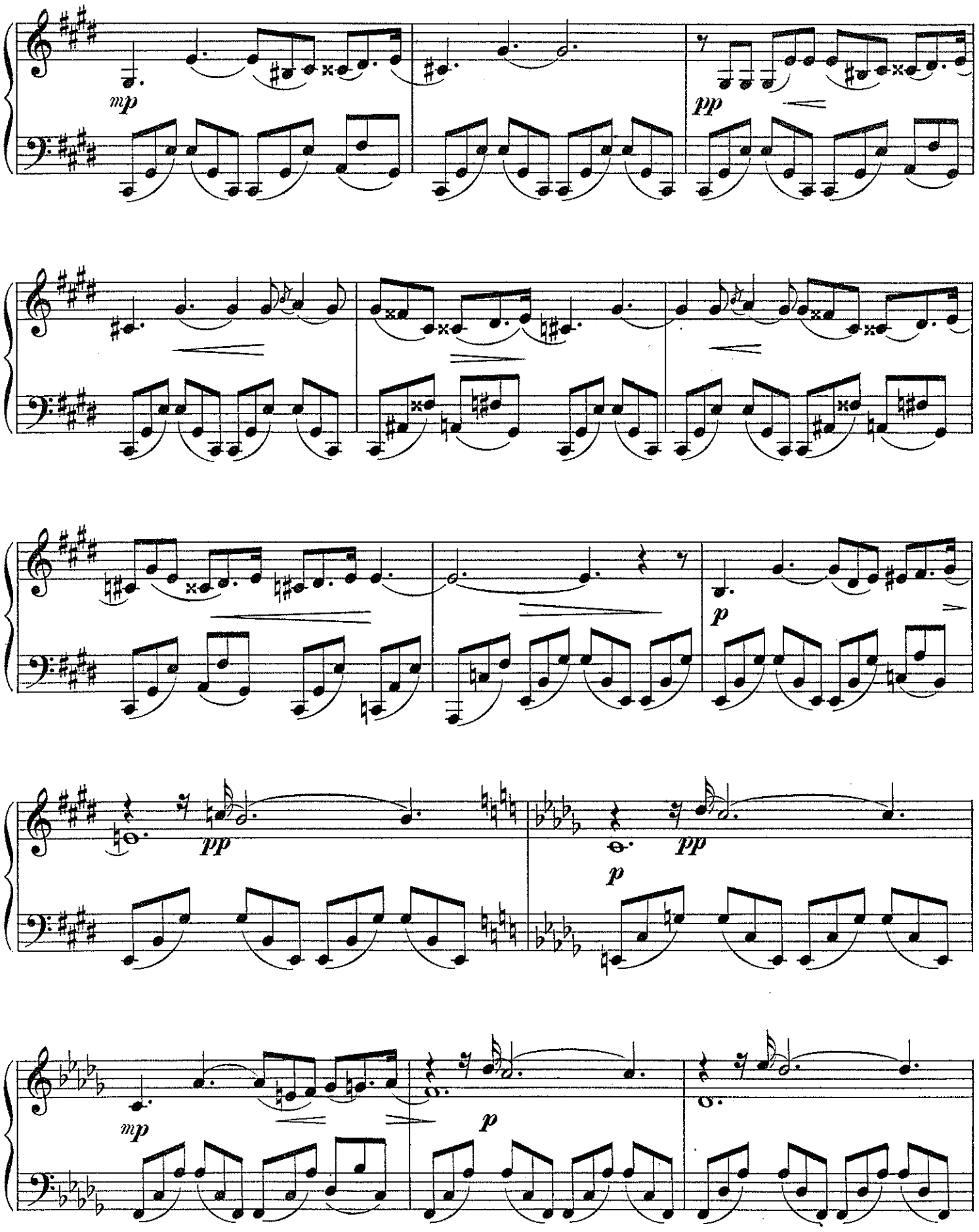
mp
pp
pp
p
pp
p
mp
p

mp

mp

mf

f

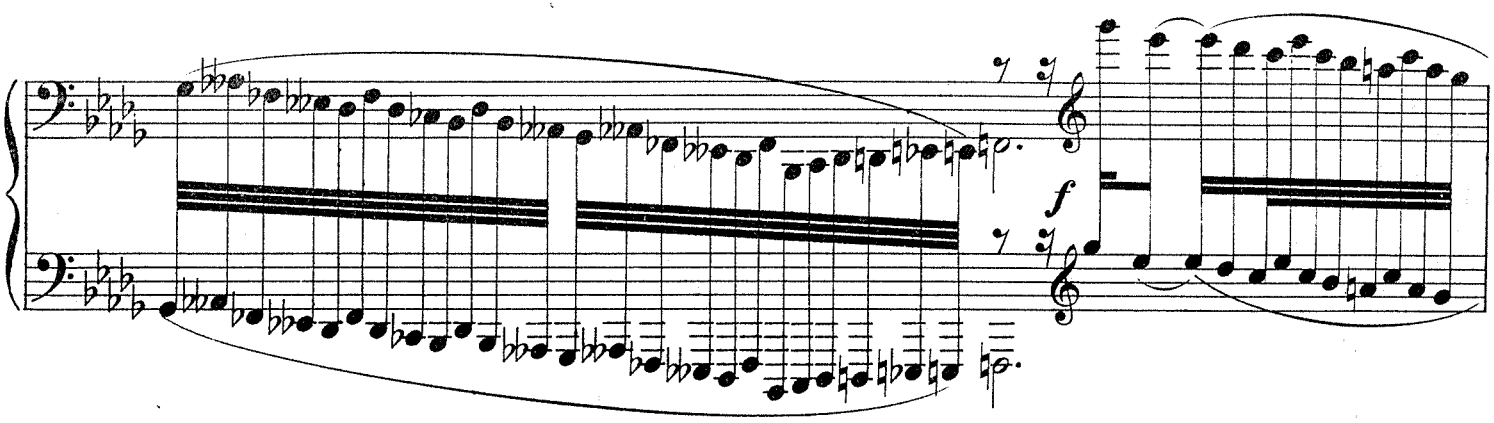
f

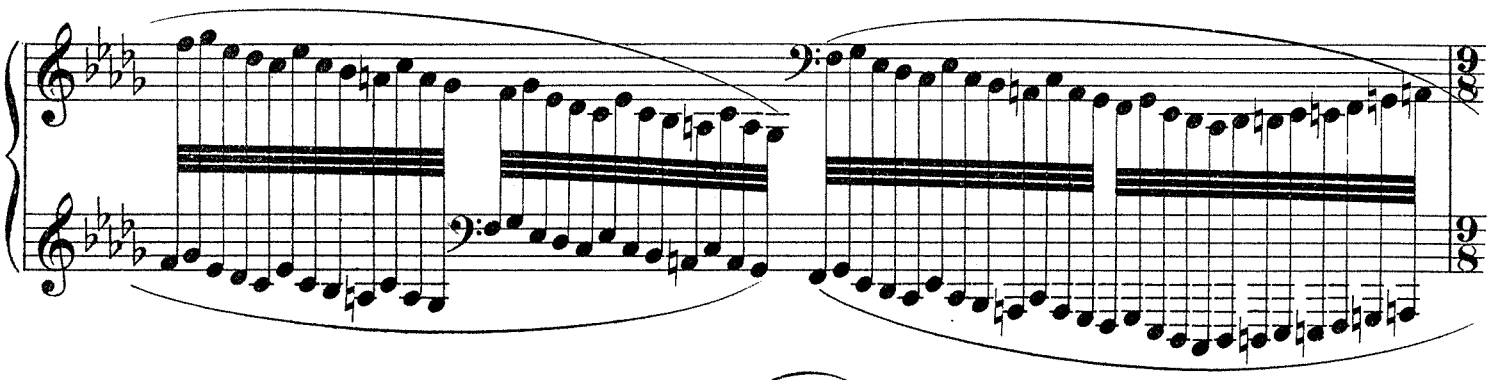

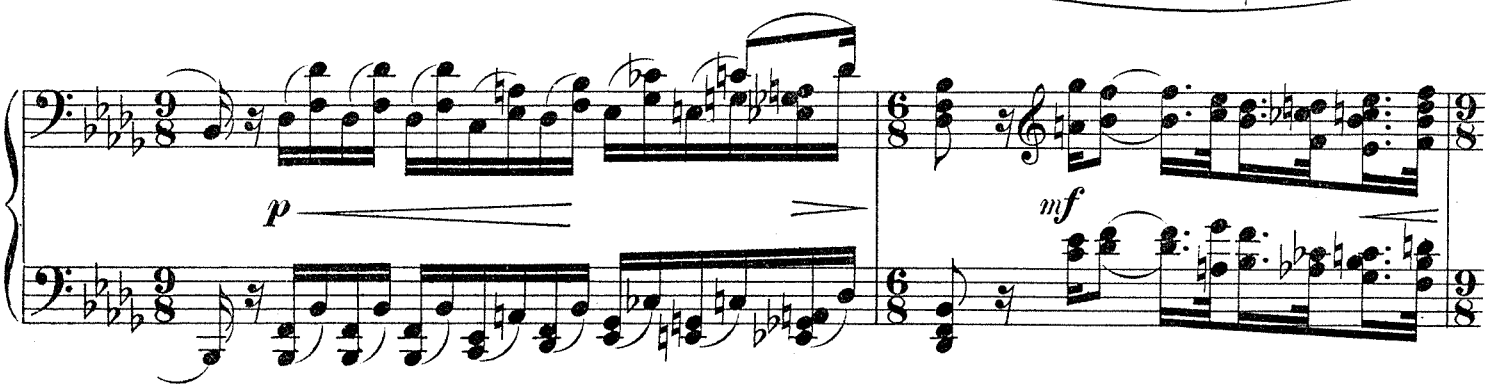
p
mf

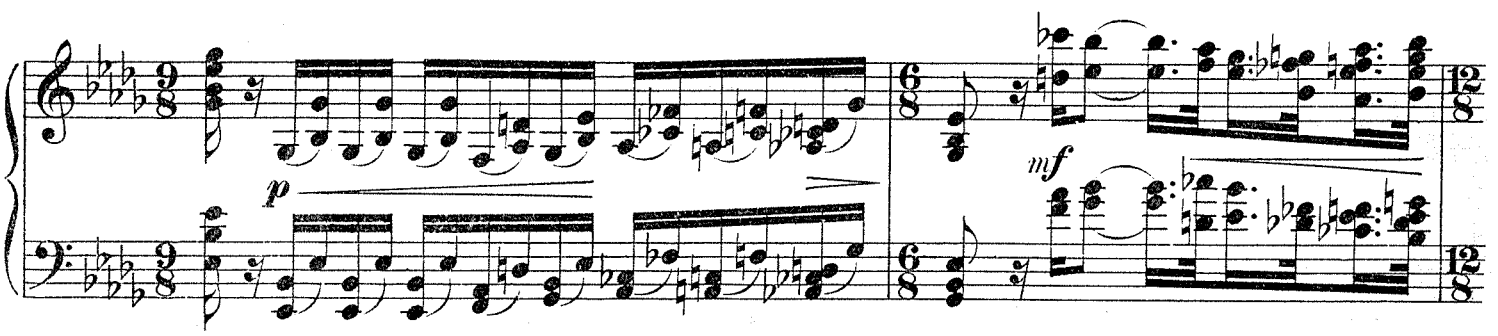
p
mf

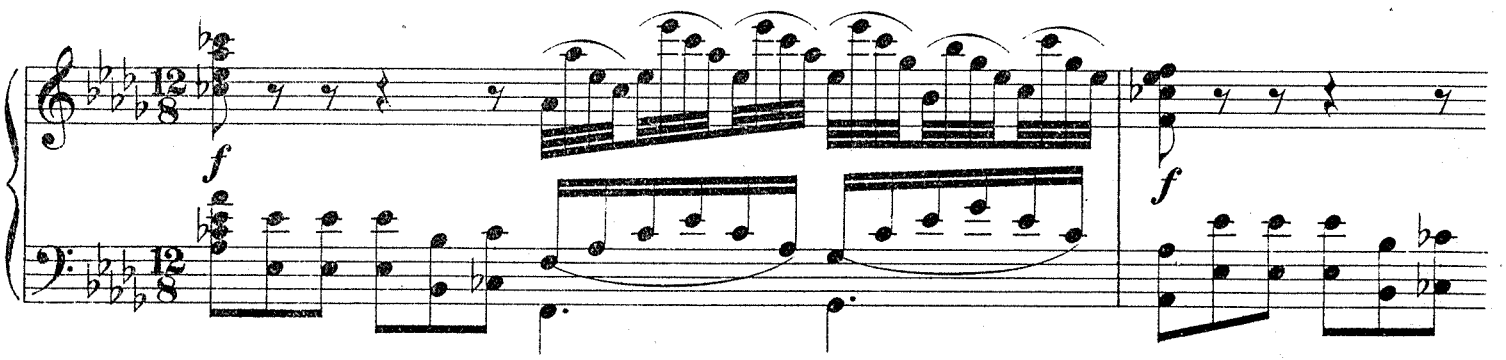
f
f

8

8

mf

mp

mp

p poco rit.

Poco meno mosso.

p dolce

p

mp

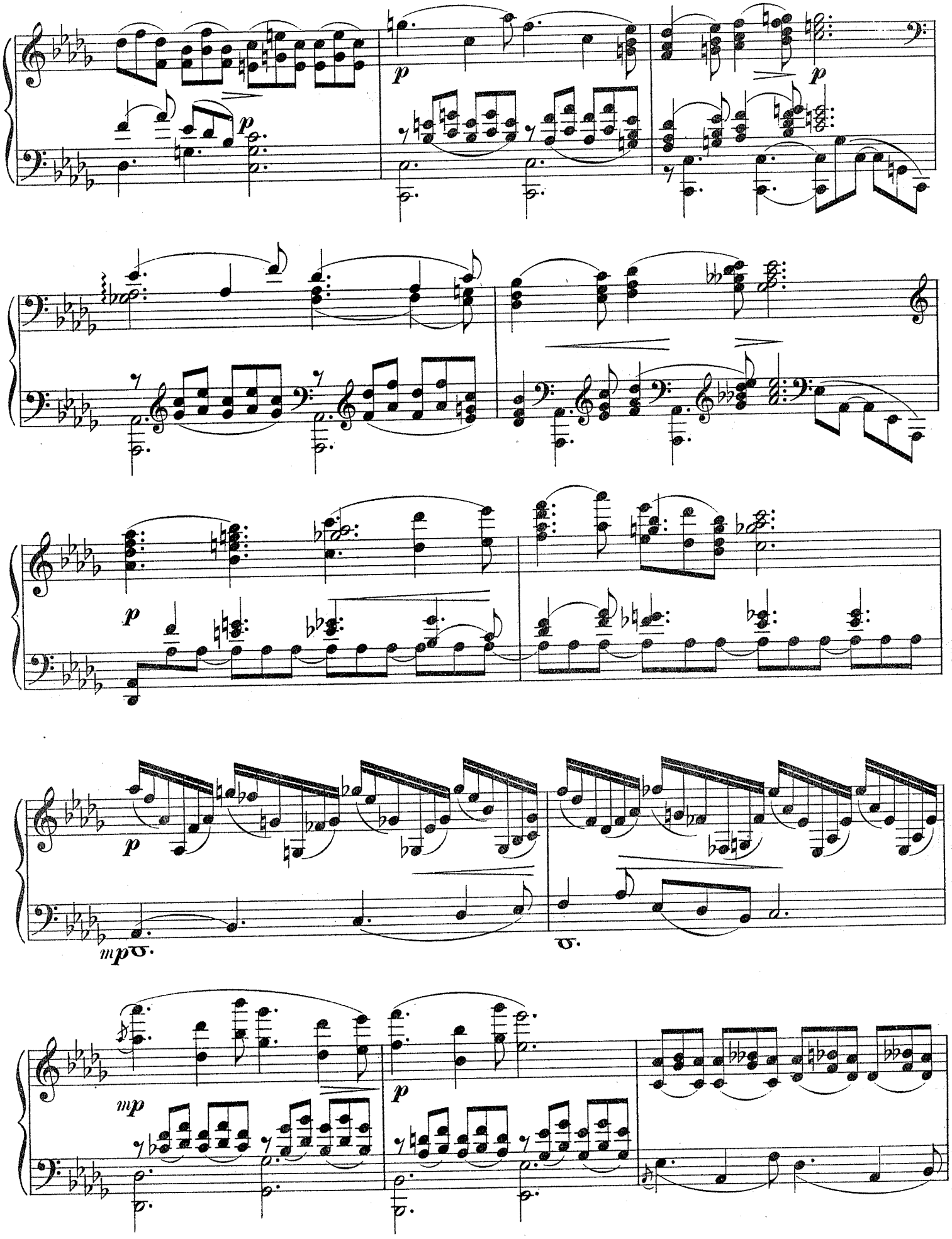
p
p
p
p
mp
p
mp
p

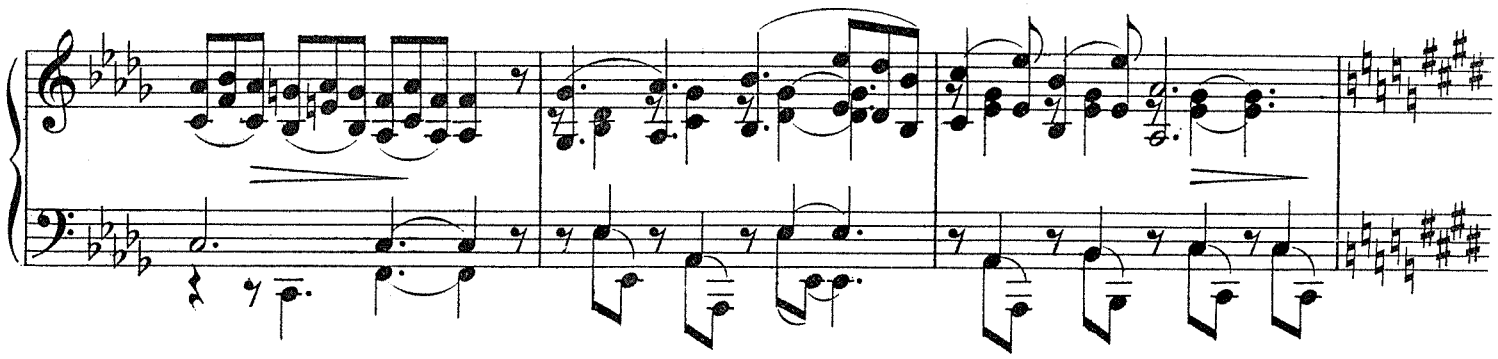

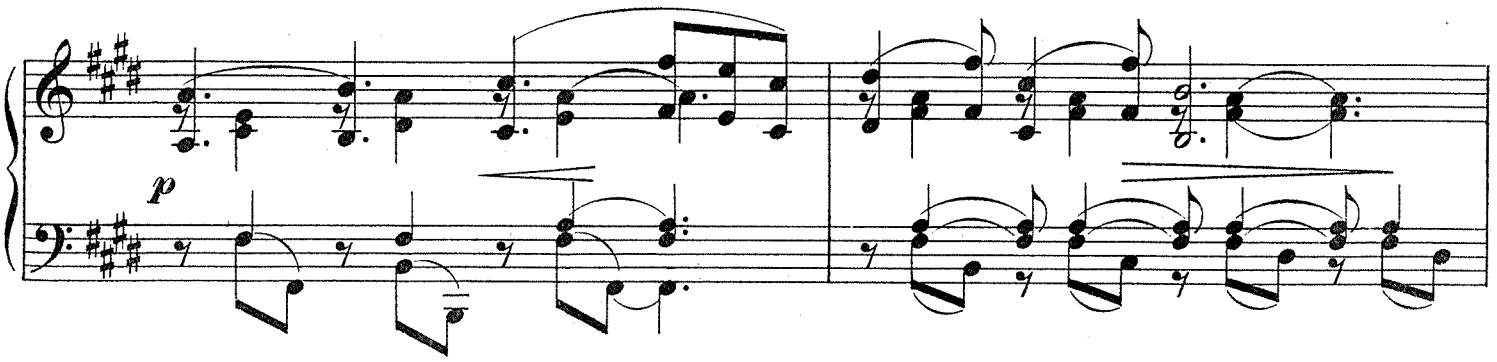
p

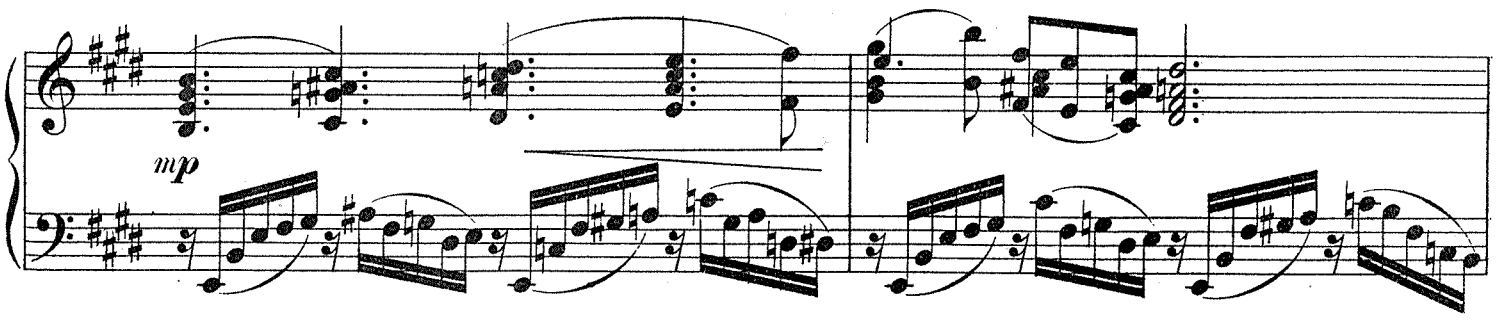
mp

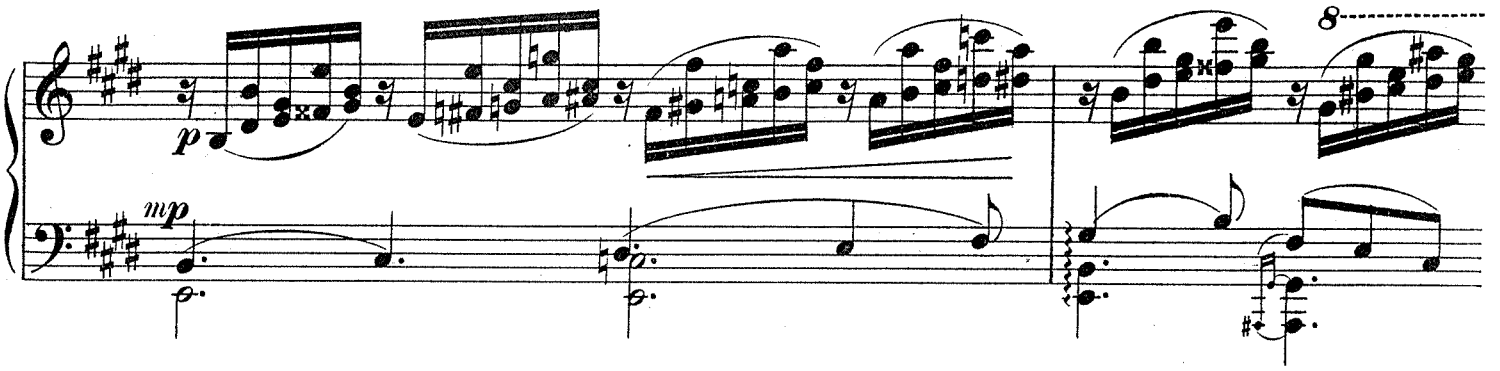
p
mp
8

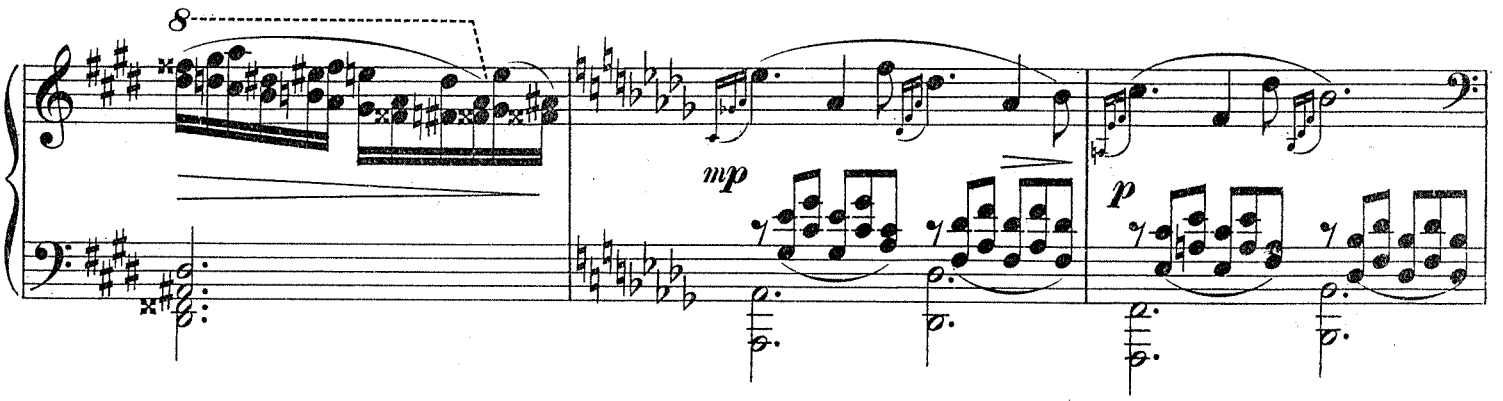
8
mp
p

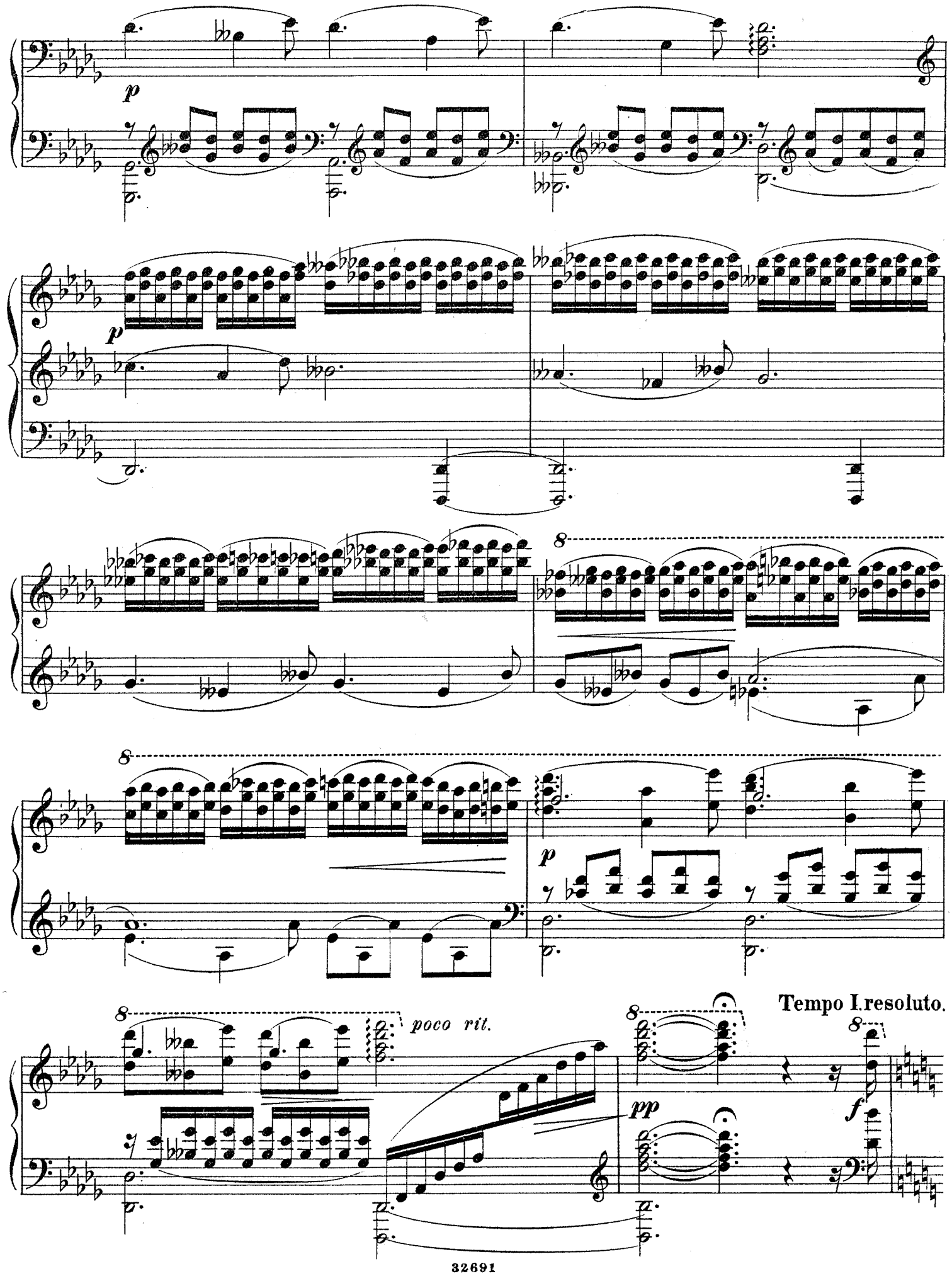
p
p
8
8
p
8
poco rit.
pp
Tempo I. resoluto.
8
f

8

mp *f* *f*

8

mp *mf*

poco *a* *poco* *rit.*

mp

Tempo I.

p

p

p

cresc.

mf

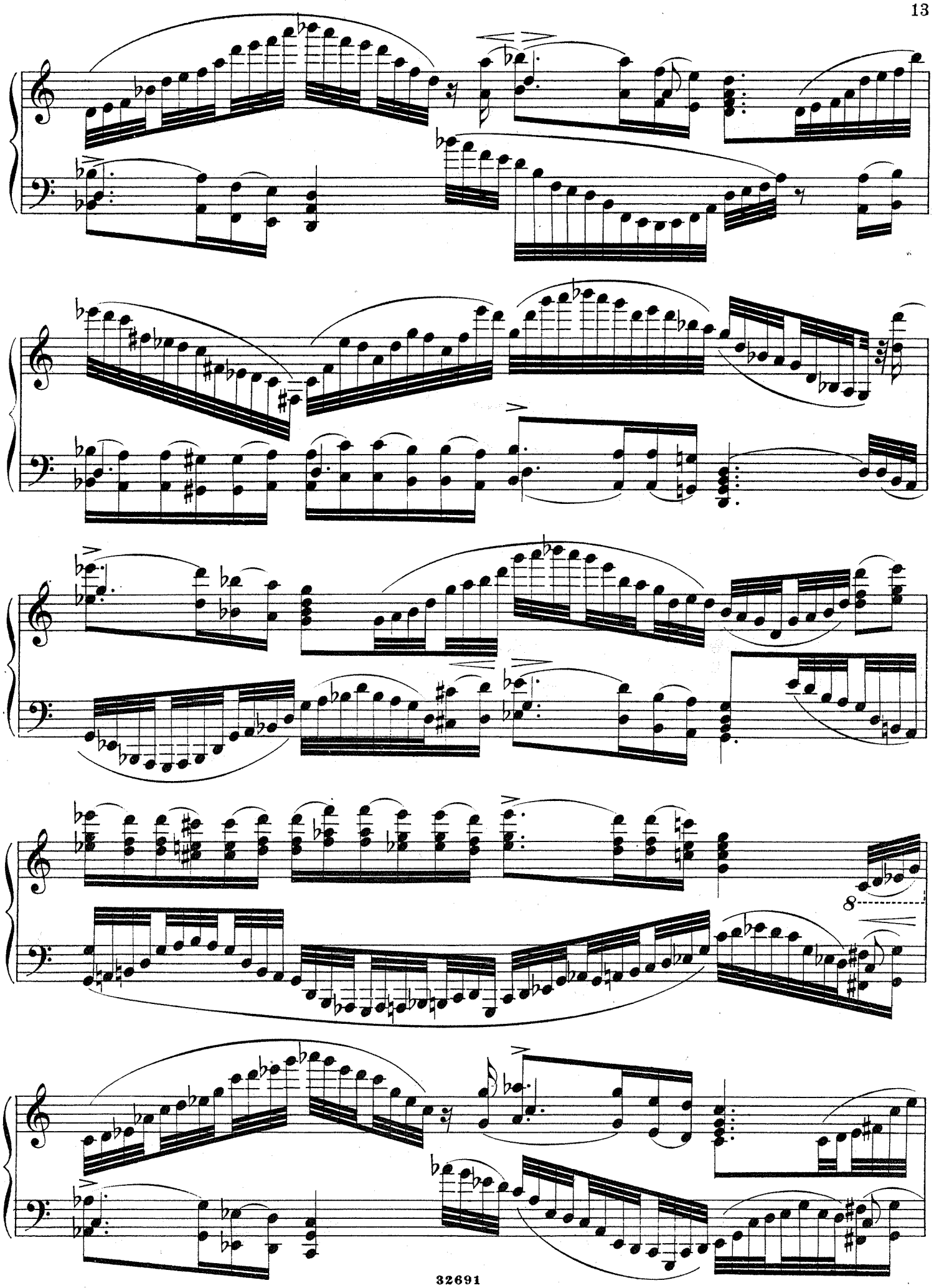

8

cresc.

Poco meno mosso.

poco a poco rit.

f

Tempo I.

p

p

poco rit.

p

a tempo

poco rit.

p

a tempo

3

p

poco a poco cresc.

f *f*

ff

poco a poco 8 *rit.*

Andantino maestoso con religioso.

p

pp

pp

8

mp

p

pp

mp

p

pp

Agitato.

3

pp

pp

3

pp

8 *bassa*

3

p

mp

p

dim. poco rit.

Tempo I con passione.

p

p

p *pp*

poco a

a tempo

poco *rit.* *pp* *mp* *mf*

poco *a* *poco* *f* *rit.* *mp*

Tempo I.

p *mp*

pp

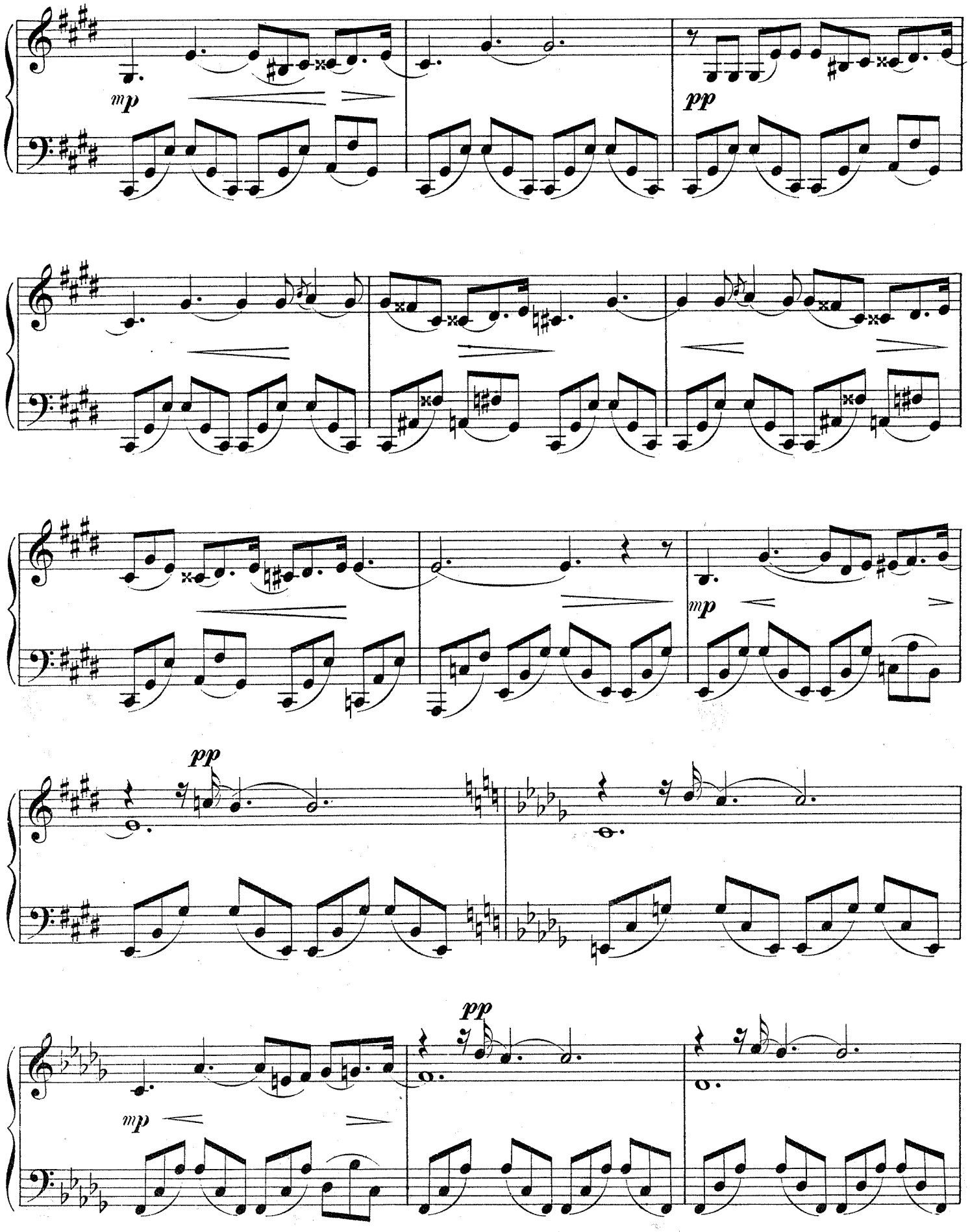
mp
pp
pp
mp
pp
mp
pp

mp

cresc.

f

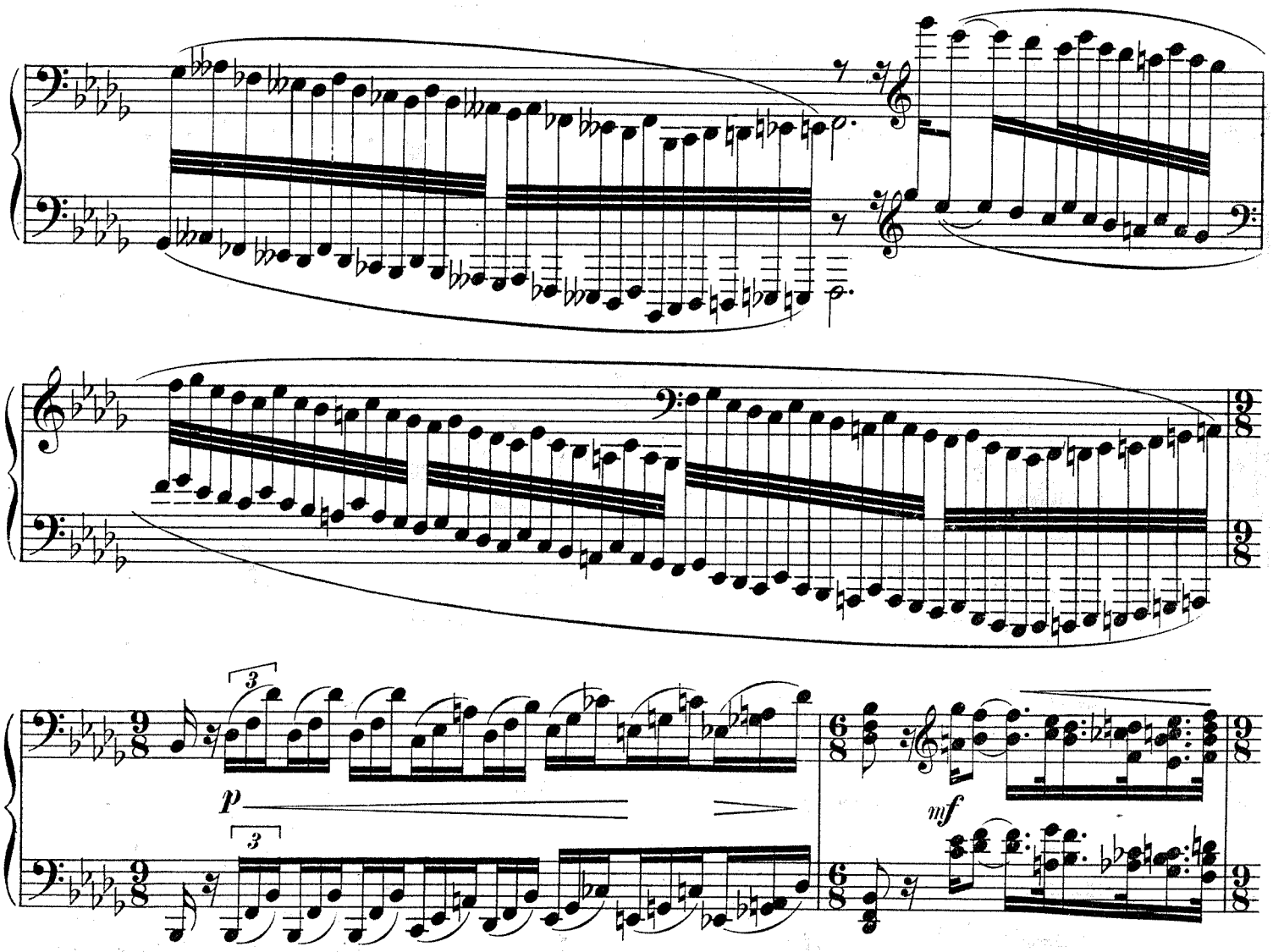
3
p
3
mf
3
p
mf
f
p

f *p* *cresc.*

8

f

mf *mp*

3 3 3

p

poco rit.

Poco meno mosso.

dolce

p

mp

mp

tr

mp

8

tr

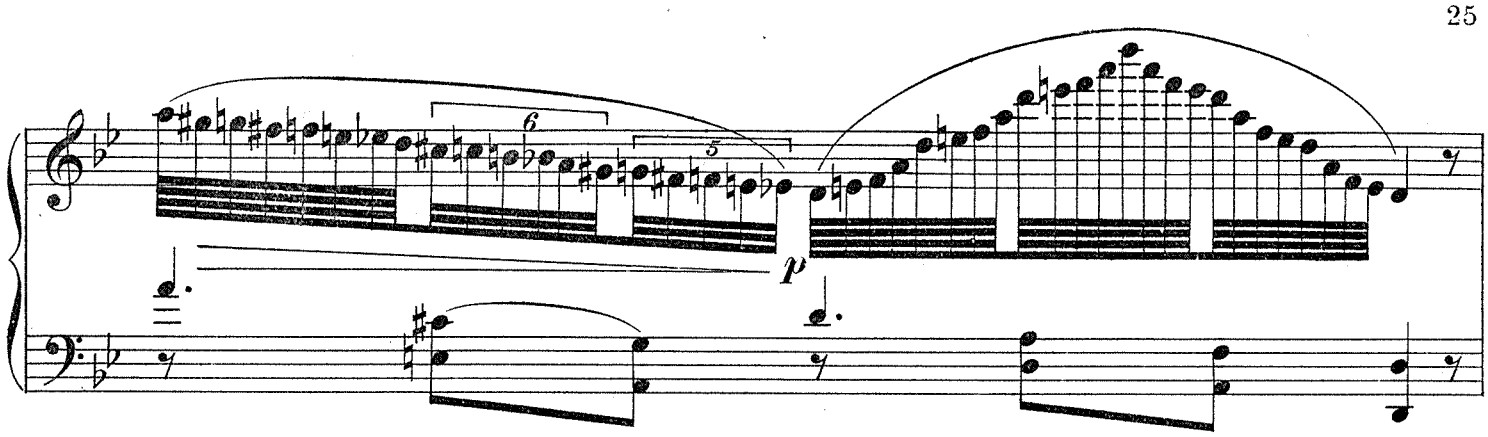
6
5
p

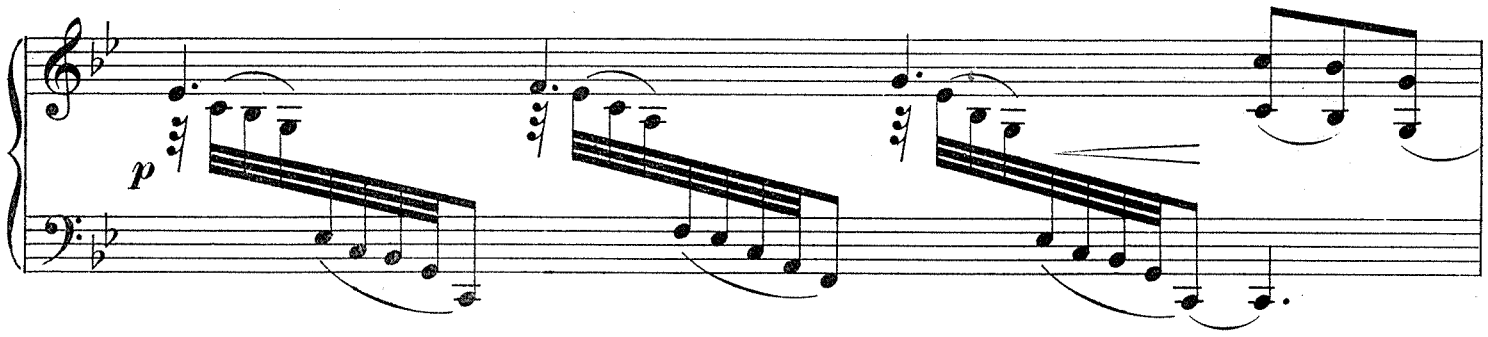
p

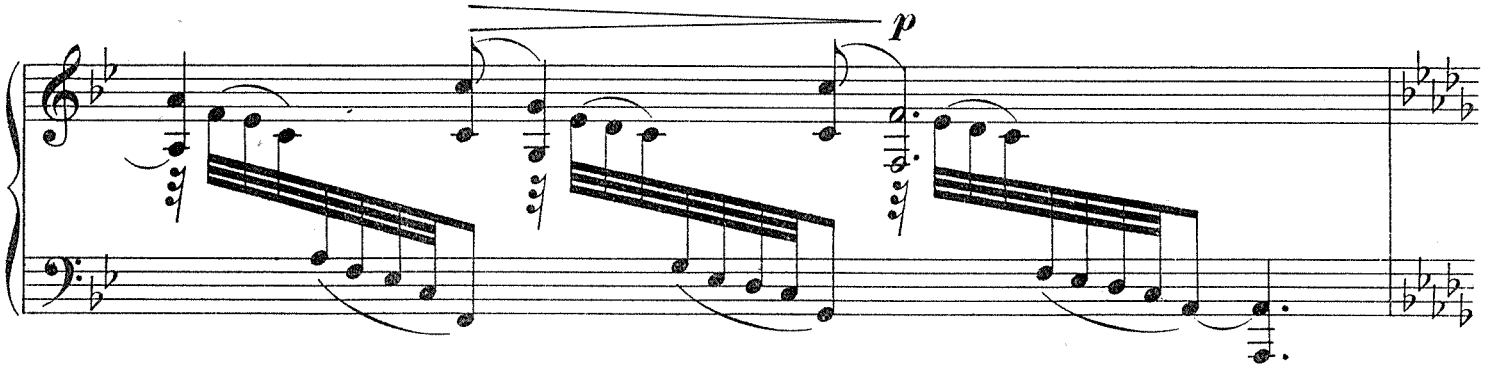
p

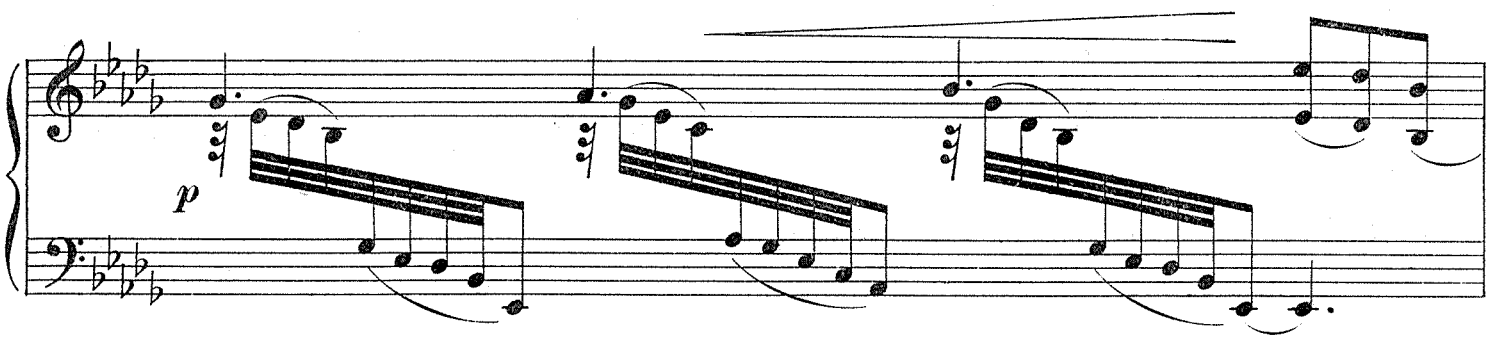
p

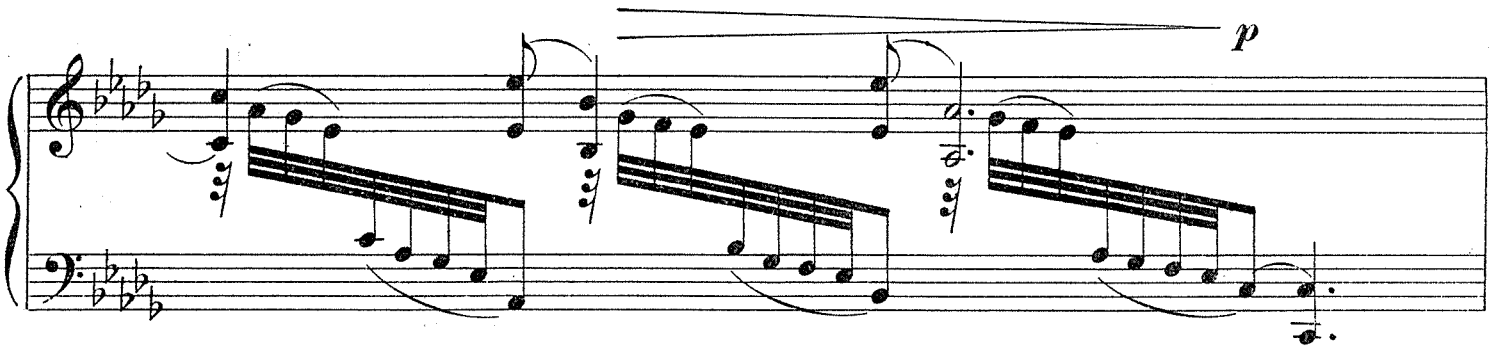
p

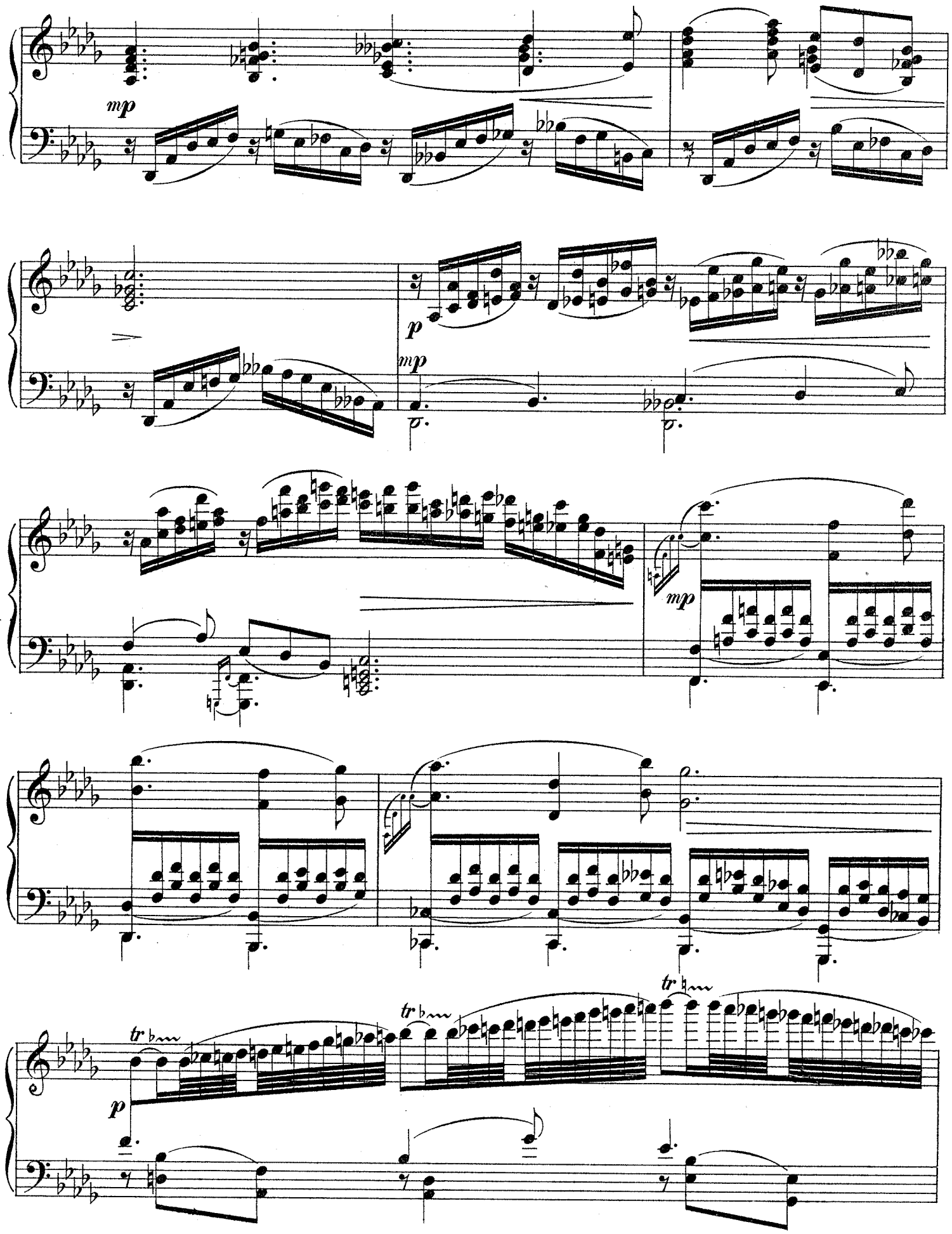
mp
p
mp
mp
tr
tr
tr
p

8

tr tr tr

8

mf

poco a poco rit.

p pp

pp

Tempo I.

p

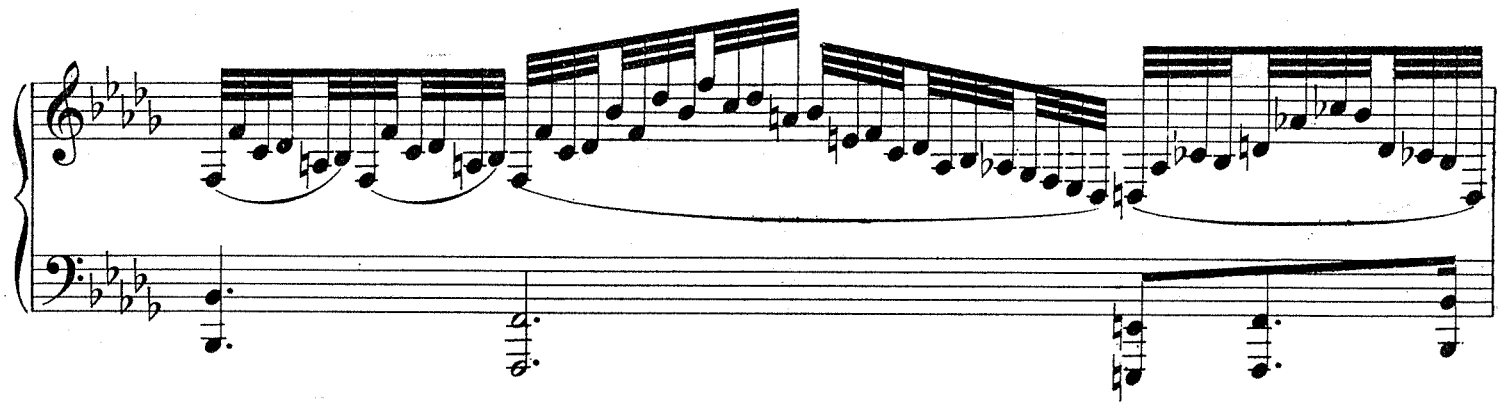

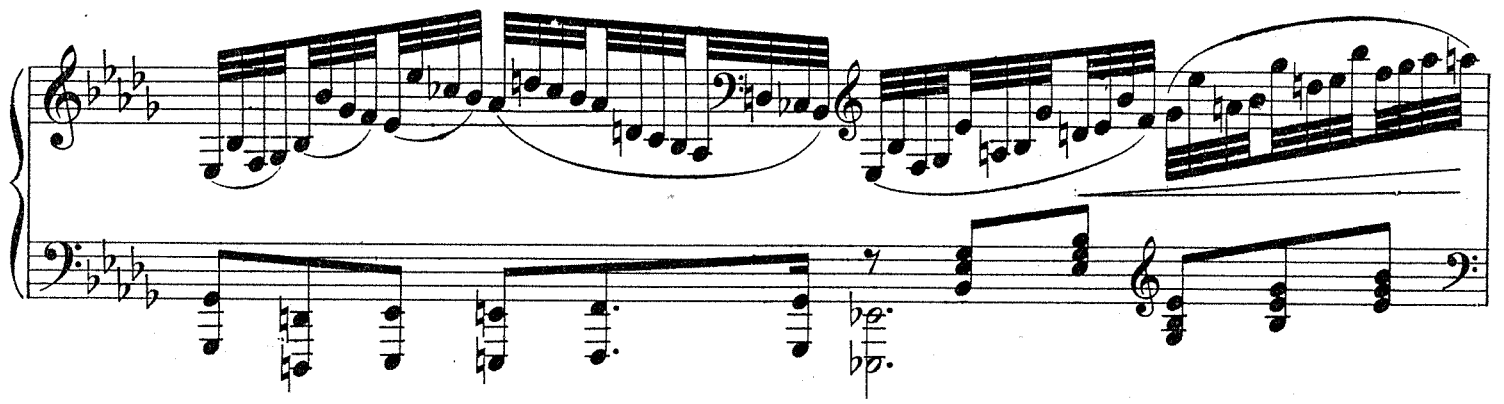

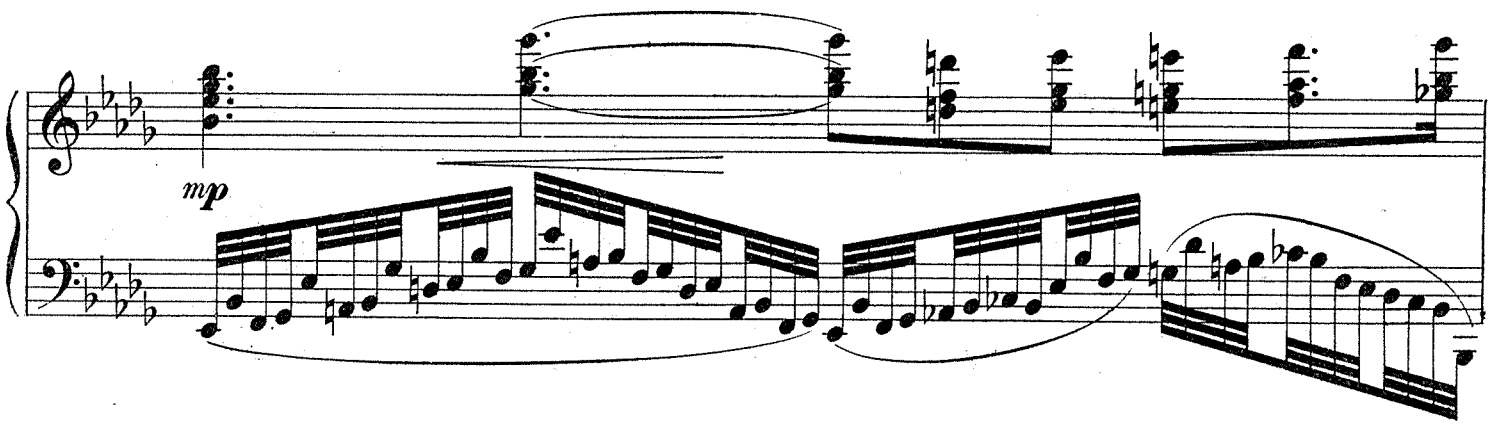
mp

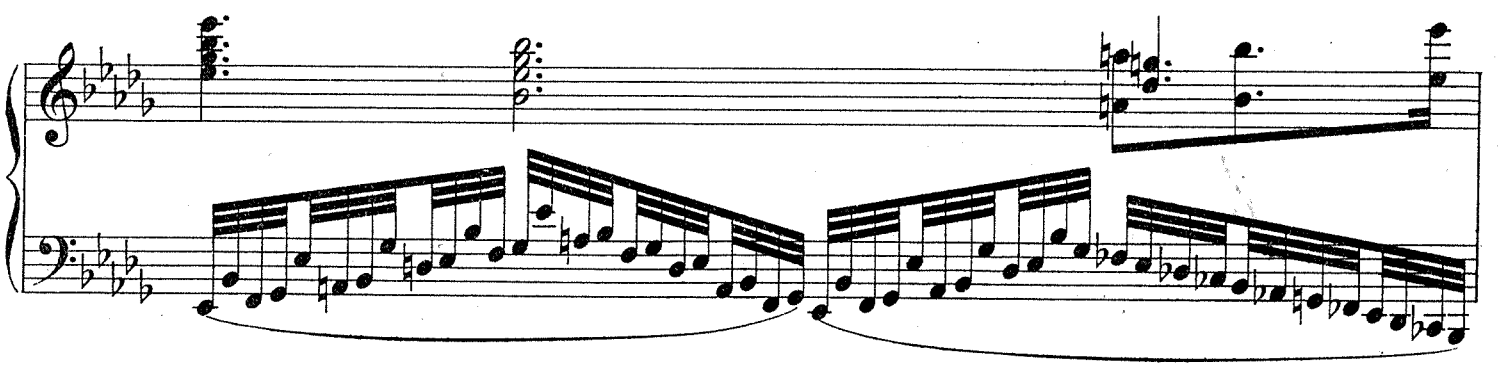

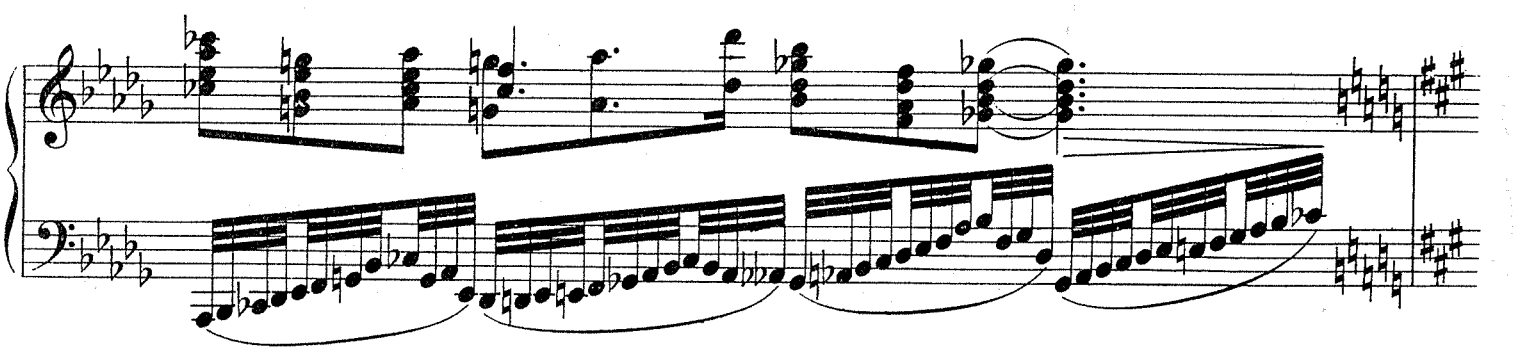

p

mp

Con moto.

mp

mf

mf

8

cresc.

Meno mosso.

8

rit.

ff

Vivo.

8

3 3

ff

ff

32691

Gravé et impr. chez P. Jurgenson à Moscou.