

Bauer, Joseph Anton

**III SONATES pour le CLAVECIN Avec L'Accompagnement d'une Flute Traversiere
Violon +& Violoncelle tres humblement dediées A Son Altesse Eminentissime
Monseigneur FREDERIC CHARLES ... Composées par M.R I. BAUER Trompette de
la Cour de Würzbourg OeUVRE IV**

**Frankfurt am Main
2 Mus.pr. 2314**

Copyright

Das Copyright für alle Webdokumente, insbesondere für Bilder, liegt bei der Bayerischen Staatsbibliothek. Eine Folgeverwertung von Webdokumenten ist nur mit Zustimmung der Bayerischen Staatsbibliothek bzw. des Autors möglich. Externe Links auf die Angebote sind ausdrücklich erwünscht. Eine unautorisierte Übernahme ganzer Seiten oder ganzer Beiträge oder Beitragsteile ist dagegen nicht zulässig. Für nicht-kommerzielle Ausbildungszwecke können einzelne Materialien kopiert werden, solange eindeutig die Urheberschaft der Autoren bzw. der Bayerischen Staatsbibliothek kenntlich gemacht wird.

Eine Verwertung von urheberrechtlich geschützten Beiträgen und Abbildungen der auf den Servern der Bayerischen Staatsbibliothek befindlichen Daten, insbesondere durch Vervielfältigung oder Verbreitung, ist ohne vorherige schriftliche Zustimmung der Bayerischen Staatsbibliothek unzulässig und strafbar, soweit sich aus dem Urheberrechtsgesetz nichts anderes ergibt. Insbesondere ist eine Einspeicherung oder Verarbeitung in Daten systemen ohne Zustimmung der Bayerischen Staatsbibliothek unzulässig.

The Bayerische Staatsbibliothek (BSB) owns the copyright for all web documents, in particular for all images. Any further use of the web documents is subject to the approval of the Bayerische Staatsbibliothek and/or the author. External links to the offer of the BSB are expressly welcome. However, it is illegal to copy whole pages or complete articles or parts of articles without prior authorisation. Some individual materials may be copied for non-commercial educational purposes, provided that the authorship of the author(s) or of the Bayerische Staatsbibliothek is indicated unambiguously.

Unless provided otherwise by the copyright law, it is illegal and may be prosecuted as a punishable offence to use copyrighted articles and representations of the data stored on the servers of the Bayerische Staatsbibliothek, in particular by copying or disseminating them, without the prior written approval of the Bayerische Staatsbibliothek. It is in particular illegal to store or process any data in data systems without the approval of the Bayerische Staatsbibliothek.

22
Mus.Pr.

2314

3 St.

2 Mus, pr, 2314

3 St.

63

50 S

20 mm. P. 2314

Am J

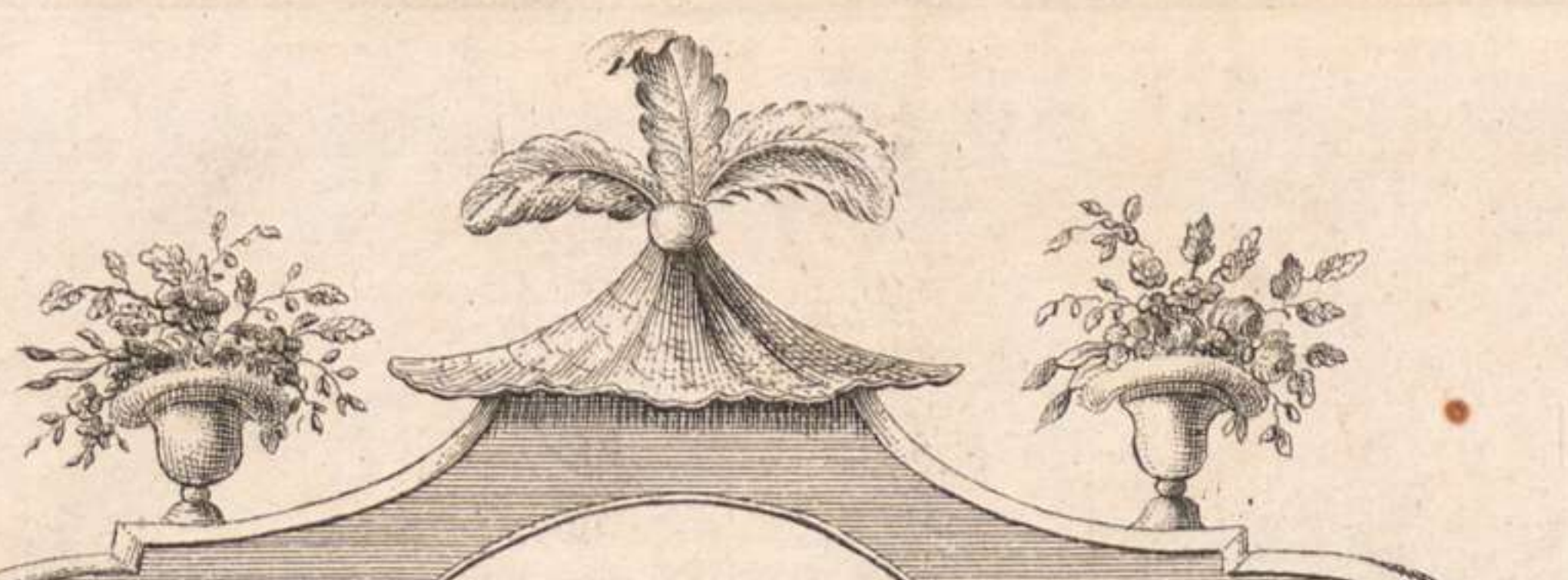

III
SONATES
pour le
CLAVECIN

*Avec l'Accompagnement
d'une Flute Traversiere Violon & Violoncelle
tres humblement dediees*

*A Son Altesse Eminentissime Monseigneur
FREDERIC CHARLES
Electeur de Mayence Prince Eveque de Worms &c &c*

*Composées par
MR I. BAUER
Trompette de la Cour de Wurzburg*

OEUVRE IV.

*A Francfort sur le Mein, chez le Sr. Hauelsen
Organiste & Editeur de Musique
Prix f. 2.50xⁿ*

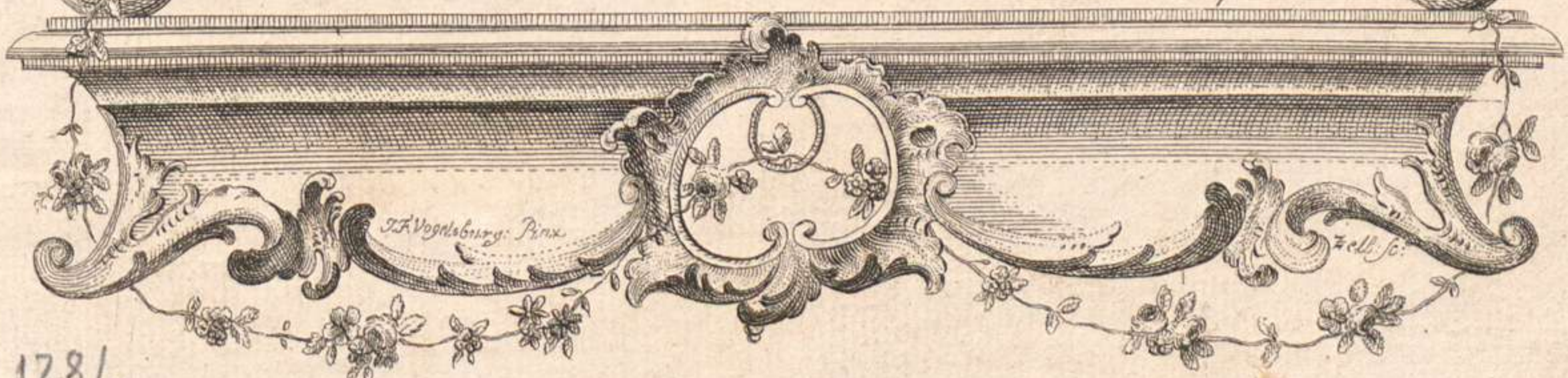

128/12

bg = d

BIBLIOTHECA
REGIA
MONACENSIS

SONATA I
Allegro spiritoso

3/4
4

10 20

p f p f

30

40

50

60

70

80

4

Menuetto

Rondo
Allegretto

Volte

8

SONATA II

Allegro moderato

Andante

Rondo
Andante

12

Allegretto

Tempo Primo

tr *tr* *3* *3* *tr*

f *p* *f* *p* *f* *p*

tr *tr* *tr* *tr* *tr* *tr*

p *pp*

SONATA III

*Allegro
Spiritoso*

- Dynamic markings:** *p* (piano), *f* (forte), and *dolce* (softly).
- Tempo and Mood:** The tempo is *Allegro* and the mood is *Spiritoso*.

Allegro
Scherzando

- Trills:** Numerous trills are indicated by the abbreviation "tr" above notes.
- Triplets:** Groups of three notes are marked with a "3" and a bracket.
- Dynamic Markings:** The score includes markings for *f* (forte), *ff* (fortissimo), and *p* (piano).
- Articulation:** Slurs and accents are used throughout to indicate phrasing and emphasis.

The overall style is characteristic of 18th or 19th-century manuscript notation, with clear handwriting and detailed musical symbols.

III
SONATES
pour le
CLAVECIN
*Avec l'Accompagnement
d'une Flute Traversiere Violon & Violoncelle
tres humblement dediees
A Son Altesse Eminentissime Monseigneur
FREDERIC CHARLES
Electeur de Mayence Prince Eveque de Worms &c &c
Composées par
MR I. BAUER
Trompette de la Cour de Wurzburg
OEUVRE IV.*

BIBLIOTHEQUE
REGIA
MONACENSIS

*A Francfort sur le Mein, chez le Sr. Haueisen
Organiste & Editeur de Musique
Prix f. 2.50x.*

J. A. Vogelburg. Print.

128/12

73 Unkelt

FLAUTO

SONATA I

Allegro Spiritoso

6 p f p f p f ff p

f f p f p f

1 8 4 2

3 tr 2

Andante p

2 6

1 tr 1

tr p f

fp fp p p f

FLAUTO

Menuetto *mezo f.*

Trio mezo f.

Rondo Allegretto

Minore

FLAUTO

SONATA II

Allegromoderato

FLAUTO

Allegretto

Tempo Primo

SONATA III
Allegro Spiritoso

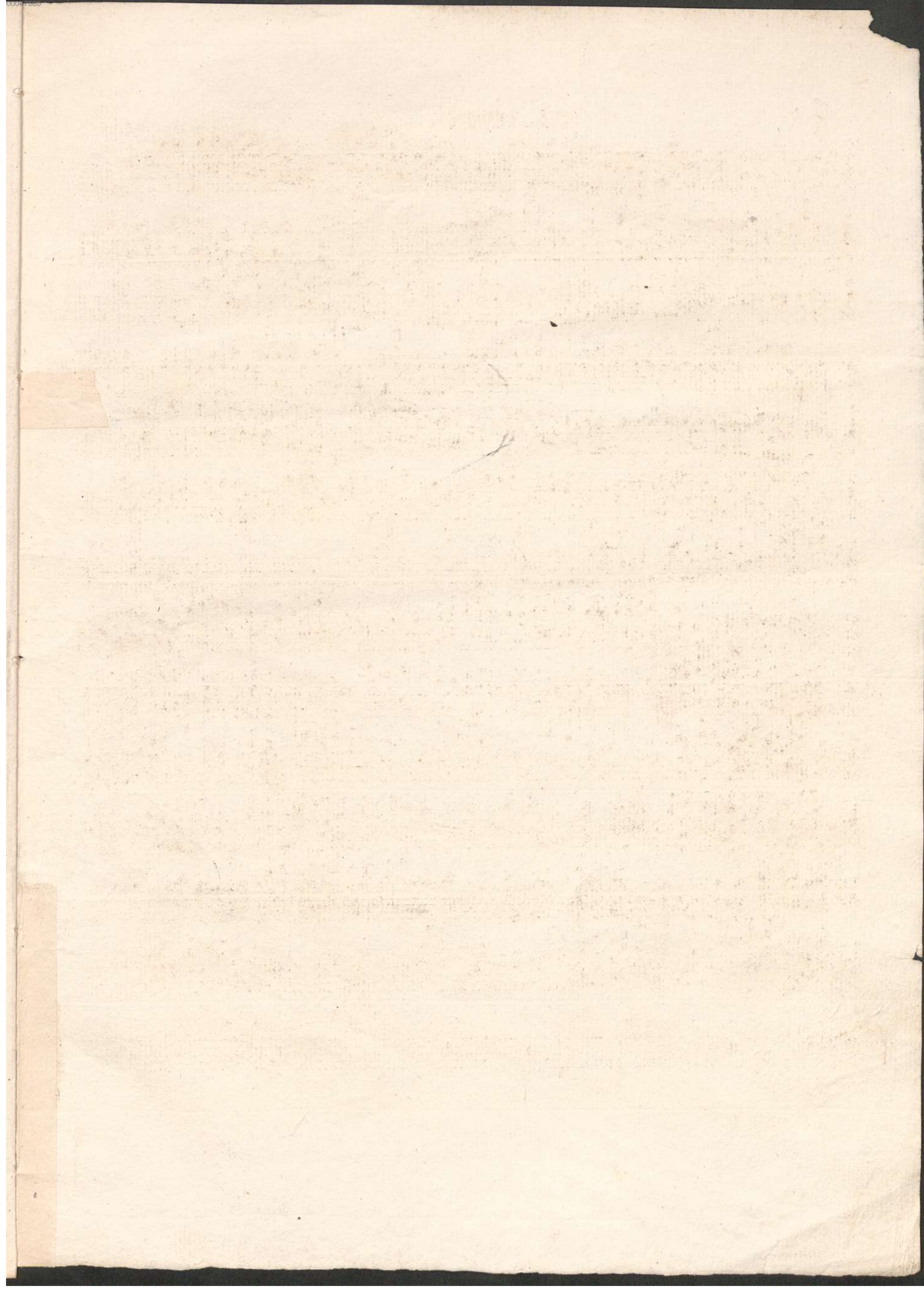

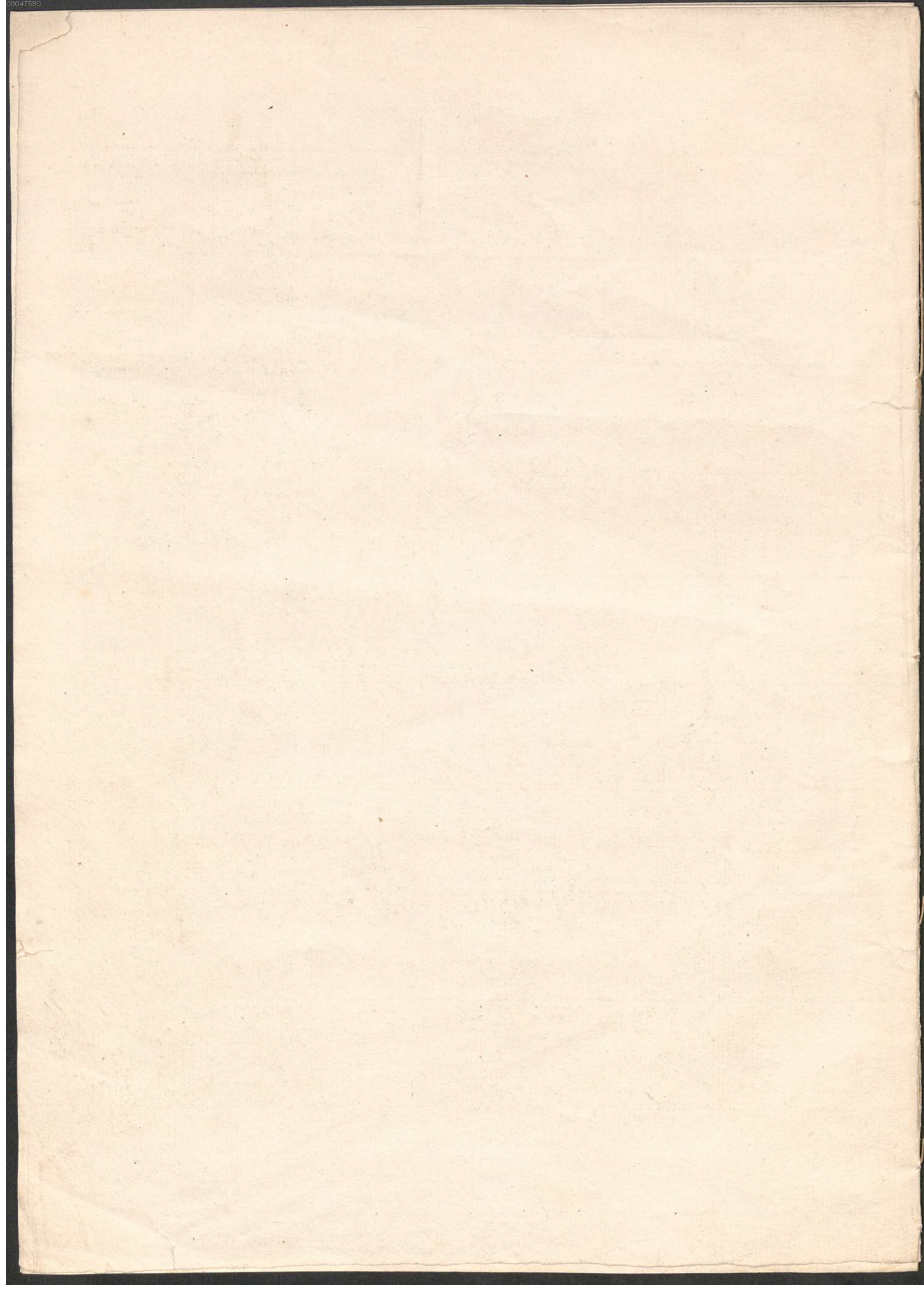

III
SONATES
pour le
CLAVECIN

*Avec l'Accompagnement
d'une Flute Traversiere Violon & Violoncelle
tres humblement dediees*

*A Son Altesse Eminentissime Monseigneur
FREDERIC CHARLES*

Electeur de Mayence Prince Evêque de Worms &c &c

Composées par

MR I. BAUER

Trompette de la Cour de Würzburg

OEUVRE IV.

BIBLIOTHECA
REGIA
MONACENSIS

*A Francfort sur le Mein, chez le Sr. Haueisen
Organiste & Editeur de Musique*

Prix f. 2.30x.

182/12

73 Unipfl

VIOLINO

Menuetto

Menuetto section, consisting of four staves. It features a 3/4 time signature, a key signature of one flat, and dynamic markings like *m.f.*, *f*, and *p*. A "Trillo" section is indicated with a trill symbol.

Rondo Allegretto

Rondo Allegretto section, consisting of six staves. It features a 2/4 time signature, a key signature of one flat, and dynamic markings like *p*, *f*, and *f pianis*. It includes markings for "Minore" and "Majore" sections.

VIOLINO

SONATA II

Allegromoderato

1 *mf*
p *mf* *p*
f *p* *f* *p* *f* *ff*
p *f* *mf*
mf *tr* *tr* *p* *f* *p*

Andante *p* *f* *p* *mf* *f* *p* *f* *p*
p *f* *p* *f* *p* *f* *p*
p *f* *p* *f* *p* *f* *p*
p *f* *p* *f* *p* *f* *p*
p *f* *p* *f* *p* *f* *p*
p *f* *p* *f* *p* *f* *p*
p *f* *p* *f* *p* *f* *p*

Rondo *Andante* *p* *f* *p* *f* *p* *f* *p*

VIOLIN O

Allegretto

SONATA III
Allegro Spiritoso

Volti

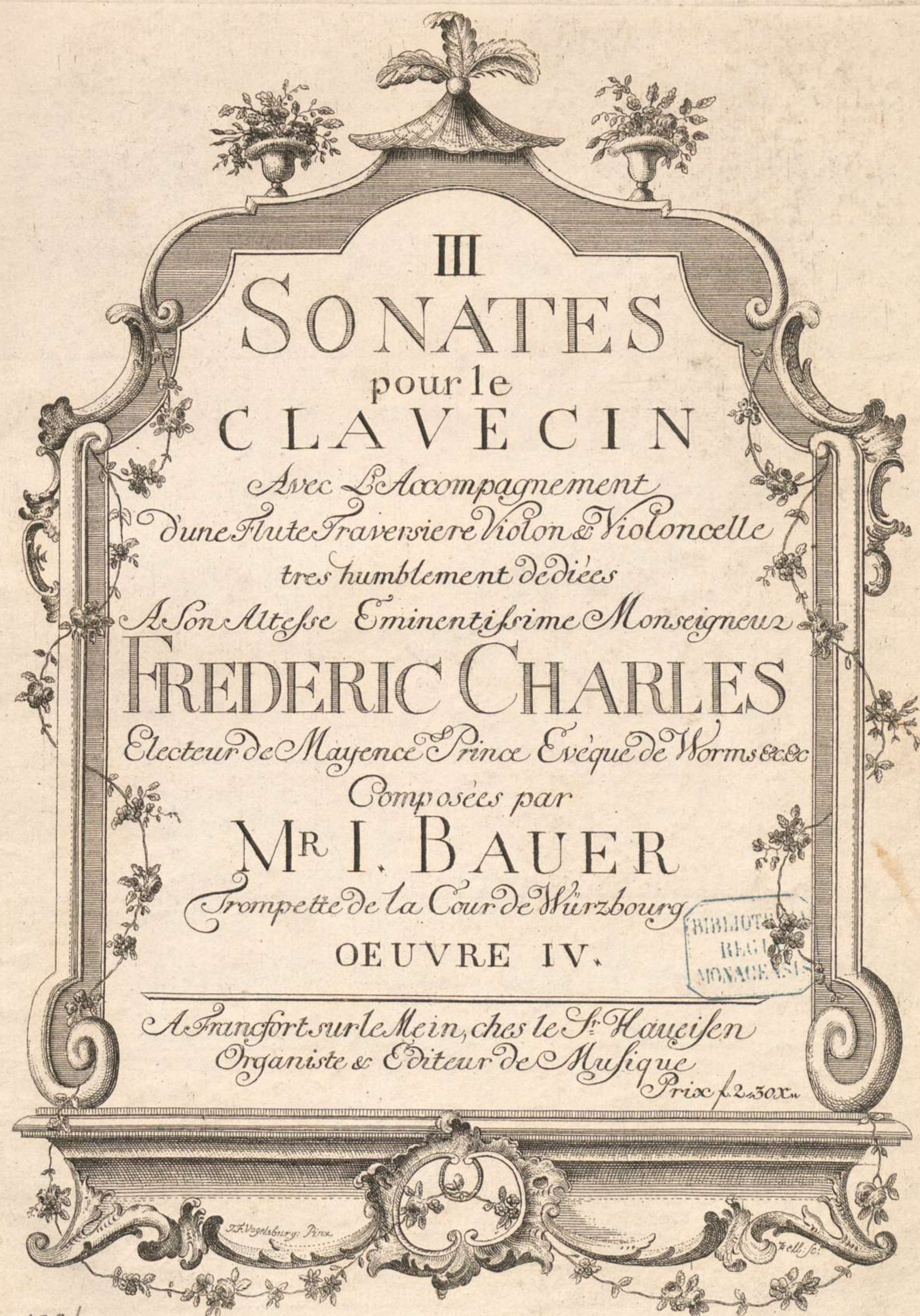

III
 SONATES
 pour le
 CLAVECIN

*Avec l'Accompagnement
 d'une Flute Traversiere Violon & Violoncelle
 tres humblement dediees*

*A Son Altesse Eminentissime Monseigneur
 FREDERIC CHARLES*

Electeur de Mayence Prince Eveque de Worms &c &c

*Composées par
 MR I. BAUER
 Trompette de la Cour de Wurzburg*

OEUVRE IV.

BIBLIOTE
 REGI
 MONACE

*A Francfort sur le Mein, chez le Sr. Hauelsen
 Organiste & Editeur de Musique*

Prix f. 2.50x.

J. A. Vogelsburg. Pinx.

7 ell. 6.

128/12

73 Umbse

VIOLONCELLO.

I

SONATA. I
Allegro Spiritoso

mezz. $\frac{3}{4}$ $\frac{4}{4}$ p f p

10 f p f *fortis* p

22 f f p f p f p f p

37 f

50

63 1

79 1 2 4 2 f

99 f

115 p f p f p f p

128 p f

140 p f p f p 3 p

161 f p f p f p *Andante*

175 f p f p 2 4 f p

f p f p 1 f p f p

f p f p p p f p f p

f p f p bis p f p f p

VIOLONCELLO

2 Menuetto.

SONATA II

Allegro.

VIOLONCELLO

VIOLONCELLO

The musical score is divided into three distinct sections:

- Second Section (Andante):** Marked *Andante* and *pizzicato*, this section includes the instruction *collare:*. It features a steady rhythmic pattern with dynamics ranging from *p* to *f* and *pizz:* markings.

0047580

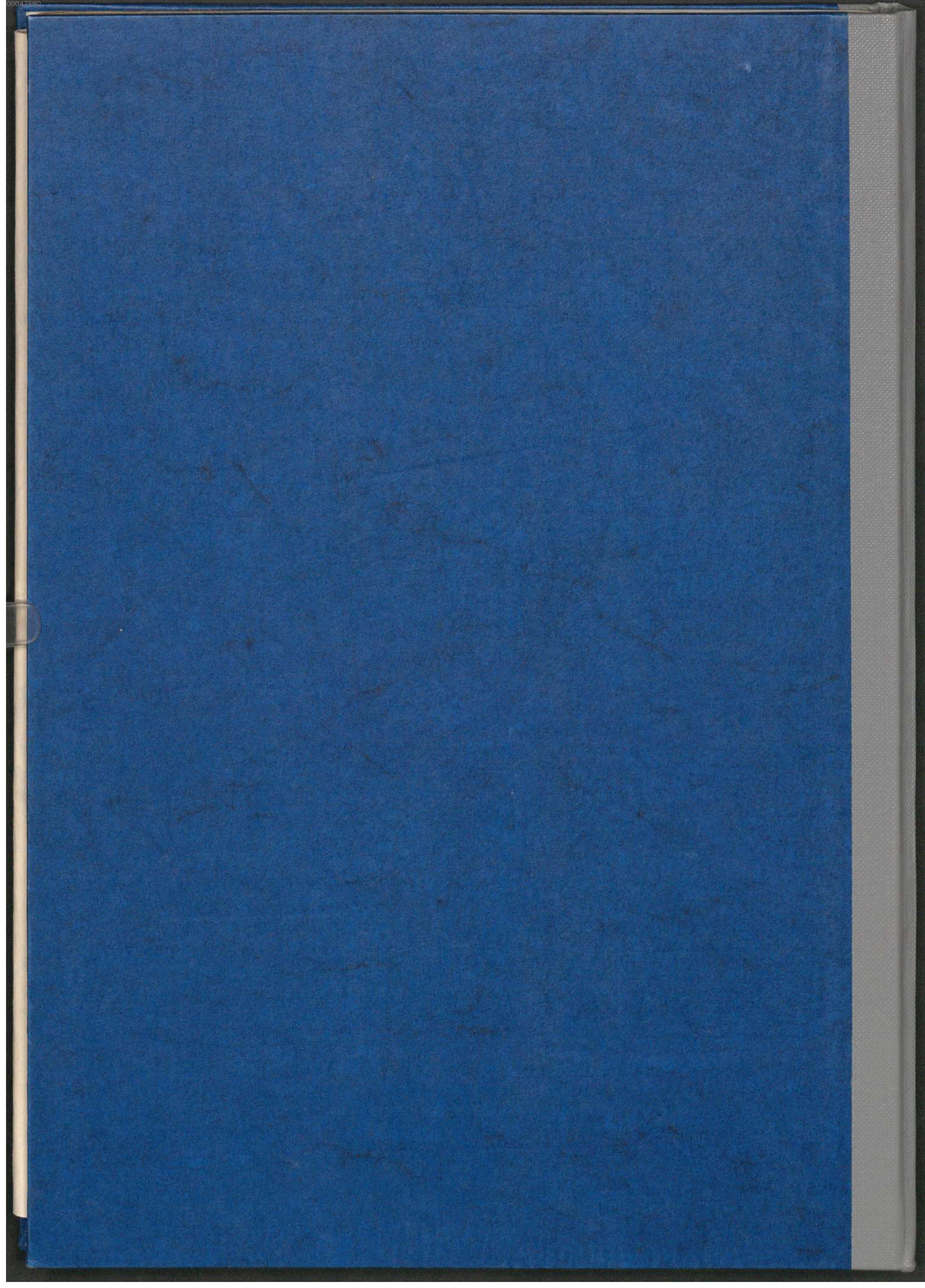

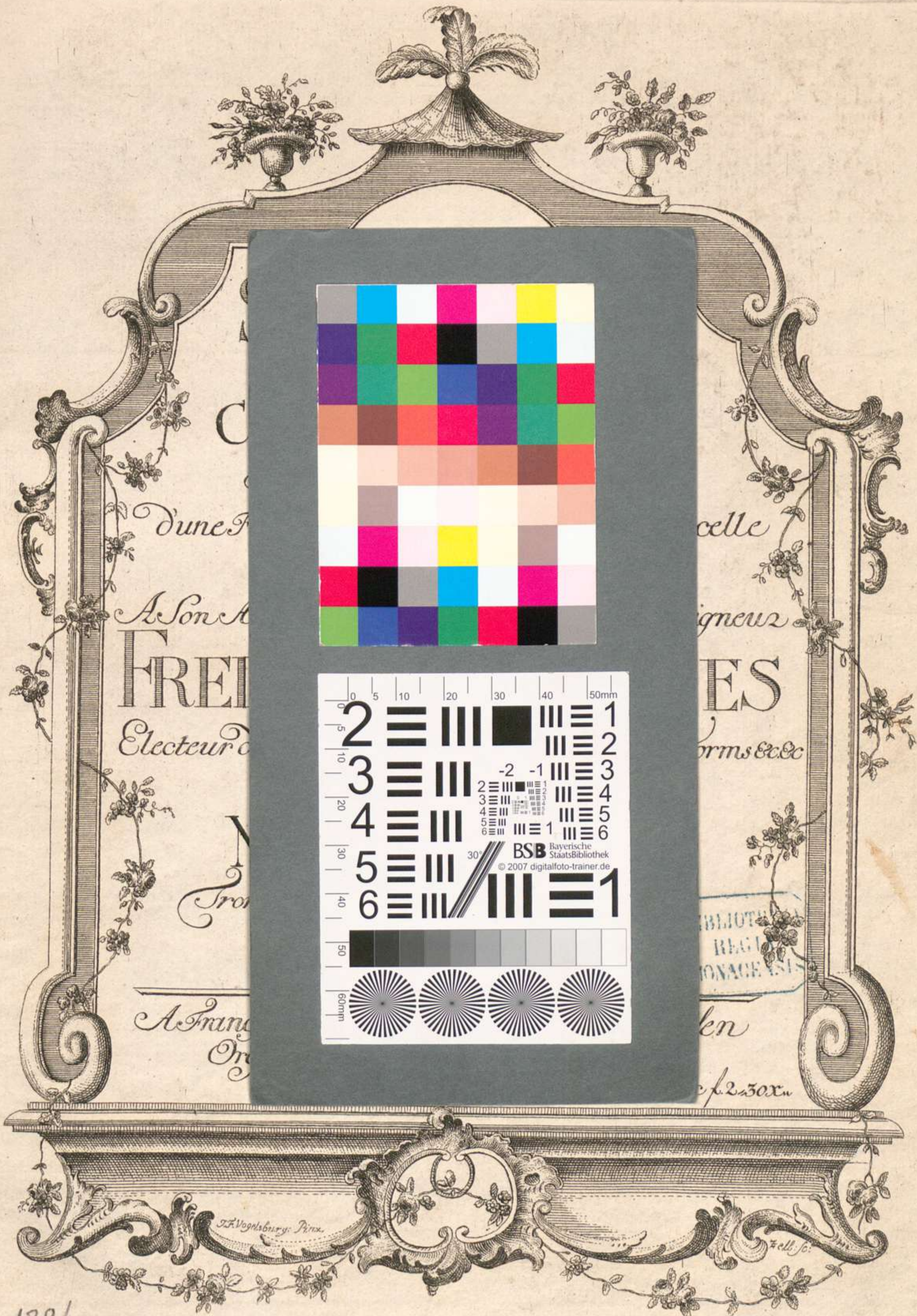

Dune
 A Son A
FREI
 Electeur
 N
 Tro
 A Fran
 On

celle
 igneur
ES
 rms &c &c
 BIOTH
 REG
 ONAGE
 len
 f. 2. 50x

The central block contains two primary calibration tools. At the top is a color checker chart with a grid of 24 color patches. Below it is a resolution test chart featuring a ruler from 0 to 50mm, a series of line patterns labeled 1 through 6, and a grayscale ramp. The resolution test chart also includes a logo for 'BSB Bayerische Staatsbibliothek' and the text '© 2007 digitalfoto-trainer.de'. At the bottom of the resolution test chart are four circular patterns with radial lines.