

Maestro nell'arte fotografica

FARDON !...

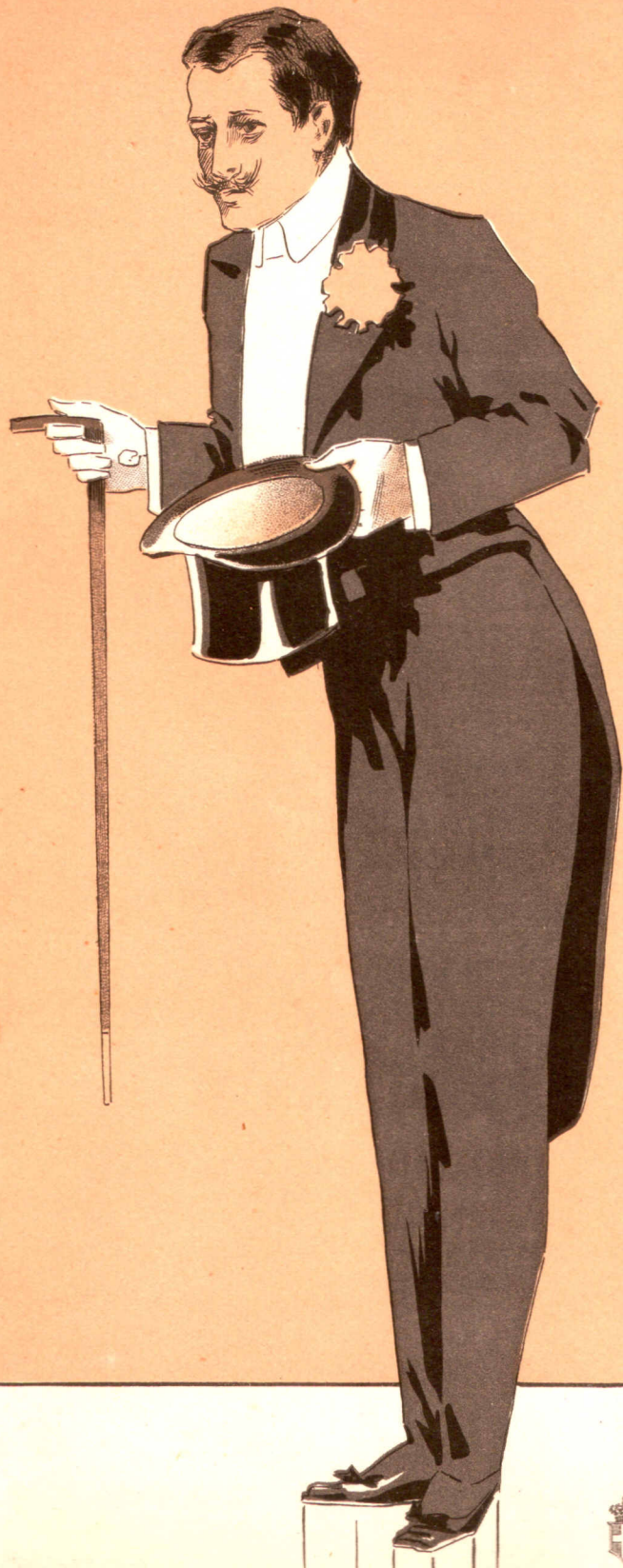

M MAZURKA per Pianoforte DI ED. BEGUCCO

Op. 272.

F. L. L. A.

G. RICORDI & C.
Editori - Stampatori
MILANO

ROMA-NAPOLI-PALERMO-PARIGI-LONDRA-LIPSIÀ-BUENOS-AIRES

Deposito a norma dei trattati internazionali-Proprietà per tutti i paesi
Tutti i diritti di riproduzione, esecuzione e di trascrizione sono riservati

BOOSEY & C. - NEW-YORK

(Copyright 1901, by G. Ricordi & Co.)
(Printed in Italy)

103638

netti Fr. 1.25 Mk. 1.-

PARDON!..

MAZURKA

E. BECUCCI
Op. 272.

INTRODUZIONE

MAZURKA

TRIO

ff pp ff

p f

mf p

mf

p

D. C. Mazurka al Fine