v. Rodt 10

CONCERTO

pour le Violon

avec accompagnement de deux Violons, Alto, Flûte,

deux Hautbois, deux Clarinettes, Cors, Bassons, Trompettes, Timbales,

Violonelles et Basse.

Composé et Dédié

à son ami, Monsieur de Breuning,

Secrétaire Aulique au service de Sa Majesté l'Empereur d'Autriche

par

Louis van Beethoven

Oeuvre 61.

385

Prix f. 6. 12

A VIENNE et PARIS au Bureau des Arts et d'Industrie

Violino Principale.

ALLEGRO
ma non troppo.

Timpani. Oboe. Solo. Timpani. Oboe. Cresc.

Tutti. Violino II.do Noi.

Clari. Noi. Clari.

Noi. Oboe. Cres. dim.

tr tr Timpani. Sempre.

Cres. cen. do.

Cres. cen. do.

Violino Principale.

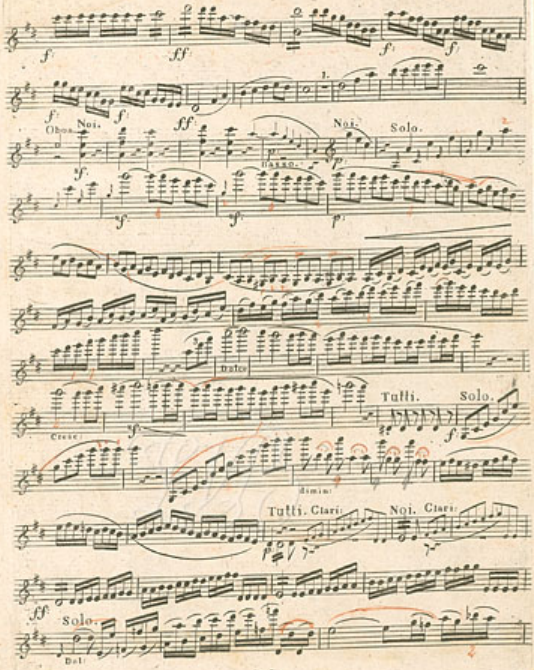

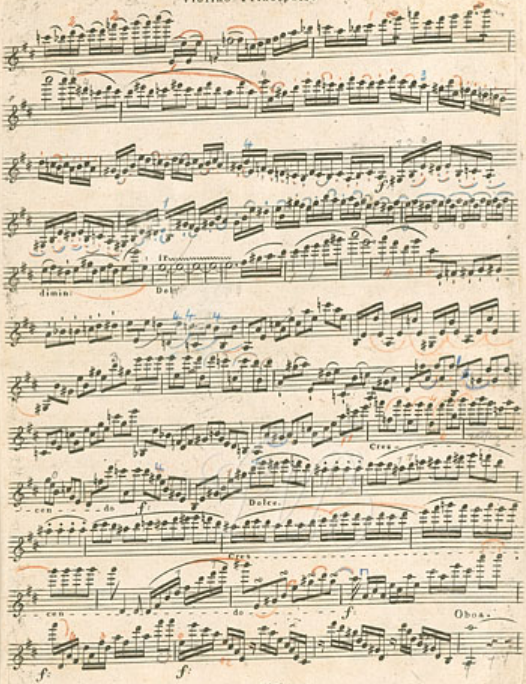
dimin.
Dolc.
Cres.
Dolce.
Cres.
Oboe.

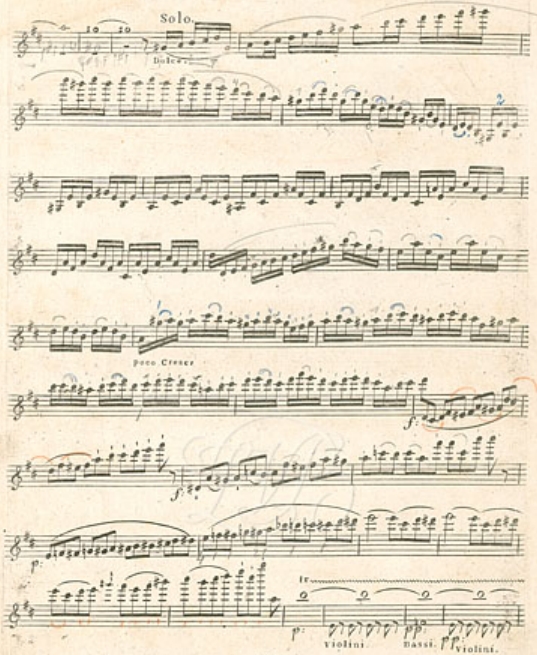
Solo.
Dolce.
poco Cresce
f.
f.
p.
tr
p.
Violini
bassi.
Violini.

Violino Principale.

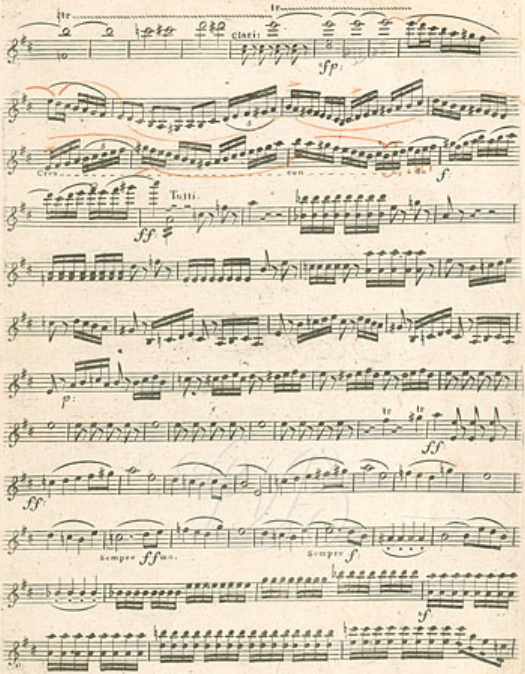

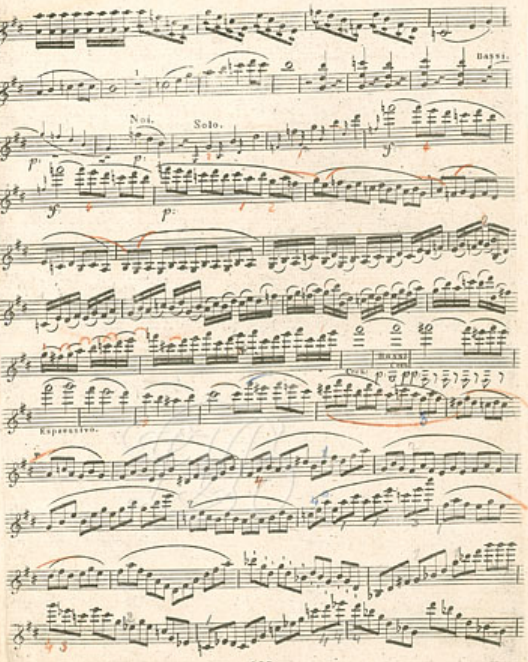
Bassi.
Noi.
Solo.
p.
p.
p.
Tutti.
Espressivo.

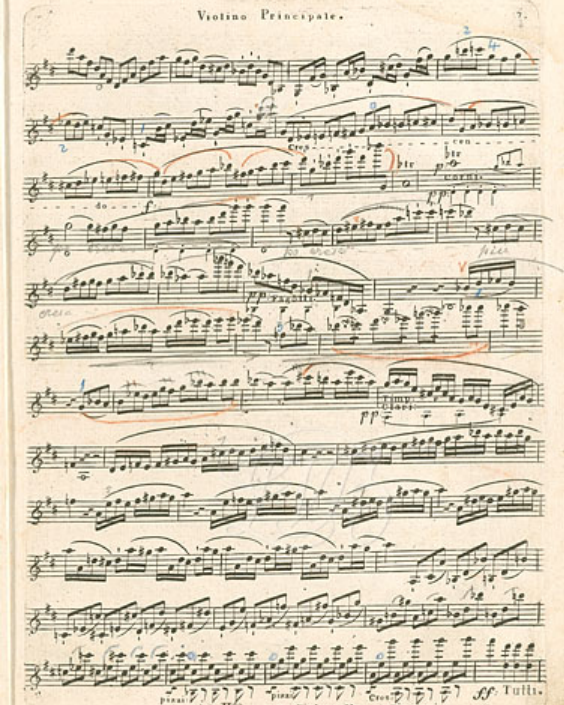
Cres
cen
tr
corni
do
Clarin.
Tutti.
Viol. II
Viol. Violoncello.
Timpani.

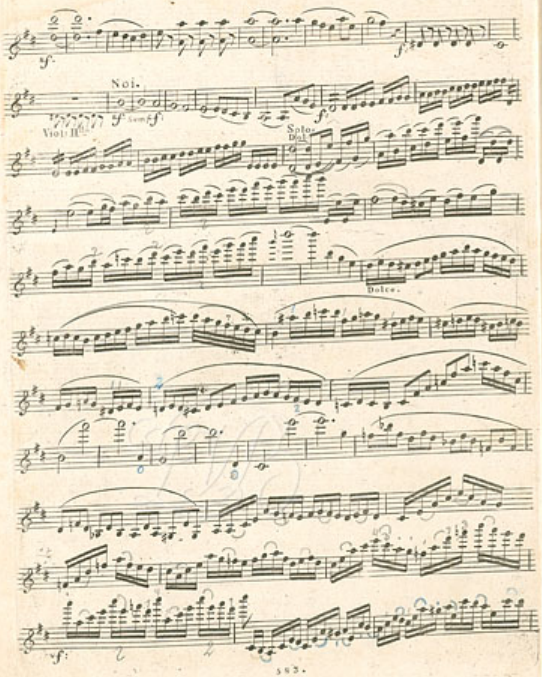
Noi.
Viol. II.
Solo.
Dol.
Dolce.

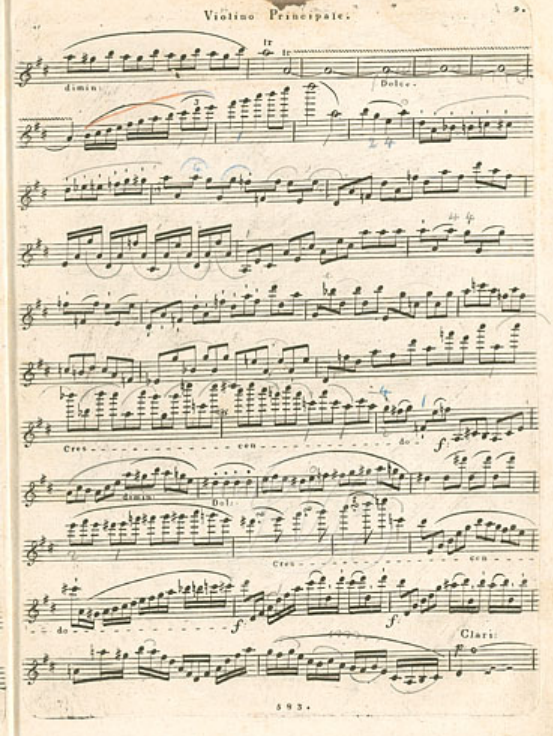
tr
dimin.
Dolce
Cres
cen
do
f
dimin.
Dol.
Cres
cen
do
f
f
Clari.

Solo.

Dol.

Cres. cen.

do.

tr

p. Viol. pp. tr Viol: bassi. pp. pp.

tr

Clarinetti

sfp.

Cres. cen. do.

Tutti.

f.

tr

Violino Principale.

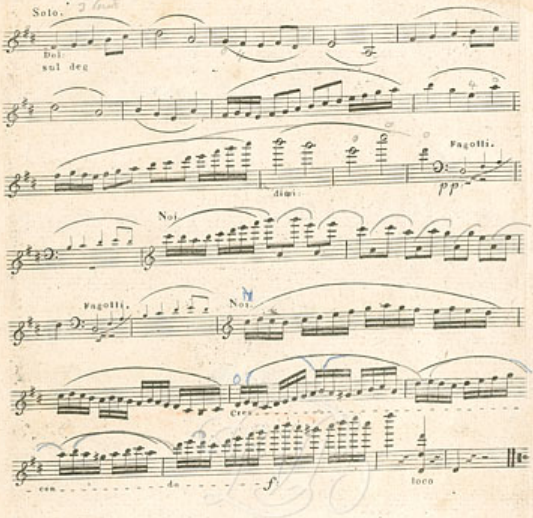

Violino Principale.

LARGHETTO
Violini
con Sordini.

pp

Solo.

Ten

Ten

ad libit.

Ten

Cres.

ff

Tutti

f

Solo.

p

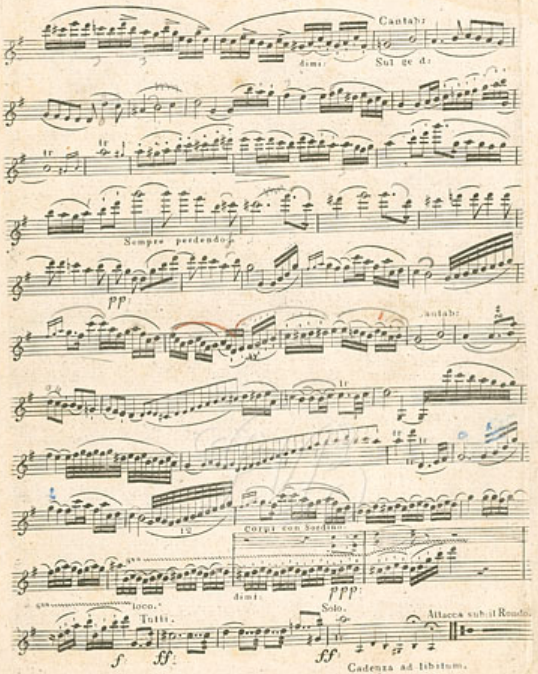
Cantab:
dim:
Sul ge d:
Sempre perdendosi
pp
Cantab:
Corni con Sordini
ppp
dim:
loco.
Tutti.
f
ff
Solo.
ff
Attacca subito il Rondò.
Cadenza ad libitum.

Violino Principale.

RONDO.

Sul E.

p.

Ir

Ir

Oboe

delicatamente.

Ten.

Ten.

Ten.

Ten.

Tutti.

p

ff.

Ten.

Ten.

Ten.

Ir

f.

f.

f.

Solo.

f.

Tutti.

Solo.

f.

Tutti.

Solo.

f.

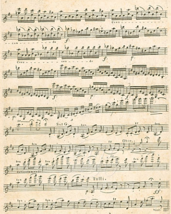
Cres
con
do
f
Cres
con
do
f
p
f
p
Sul G
ten
tr
ten
ten
tr
Oboe
ten
ten
ten
tr
Tutti
p
ff
ten
tr
Viol. II

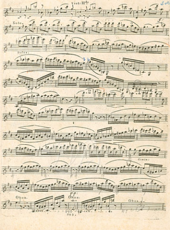
Viol: IIde
Solo
Solo.
f:
dimin:
p:
Dolce.
dimin:
pp:
Oboa.
Oboa.
Cres - - - cen - - do
Oboa.

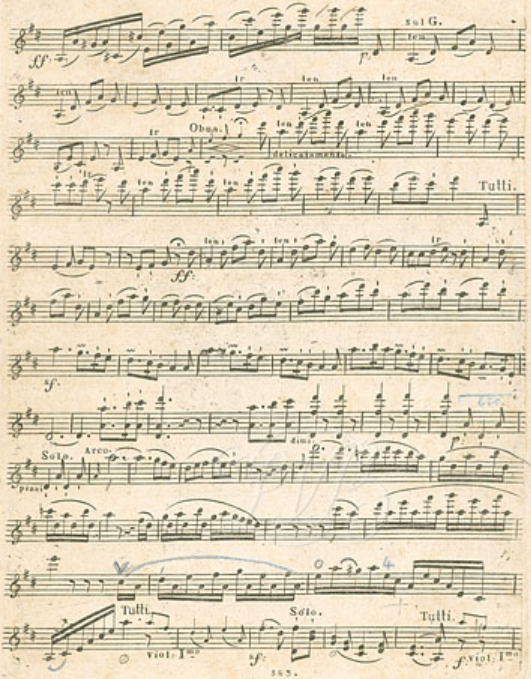
sul G.
Oboe.
delicatamente.
Tutti.
Solo.
Arco.
dim.
Tutti.
Solo.
Tutti.
Viol. I.mo
Viol. I.mo

Violino Principale.

Solo.

Cres - - - - - cen - - - - - do

f.

p

Cres - - - - - cen - - - - - do

f

p

p

f.

p.

dim.

tr

Oboe.

pp.

Cres - - - - cen - - - - do

Tutti.

Cadenz.

f.

tr

tr

tr

f.

f.

f.

f.

f.

f.

f.

tr

dim.

p.

più p.

pp.

tr

Sempre p.

Sempre pp.

Ir

pp

Oboe

pp

Oboe

Clar.

Clar.

Fl.

ff

Sempre f

Tutti.

Viol: I.mo

Solo

Tutti.

f f f f f

ff

p

f

Solo

Tutti

ff

p

f

Solo

dimi:

p

perdendosi.

pp

pp

ff

Fine.

Violino Primo.

ALLEGRO
ma non troppo.

Cres.

Sempre p.

Cres...cen...do

Cres...cen...do

Solo.

Solo.

Cres... cen... do

poco Cres... cen...

Tutti. Solo.

poco Cresc.

Cres. Tutti.

Sempre ff mo.

Sempre f

Sempre ff

Solo.

Violino Primo.

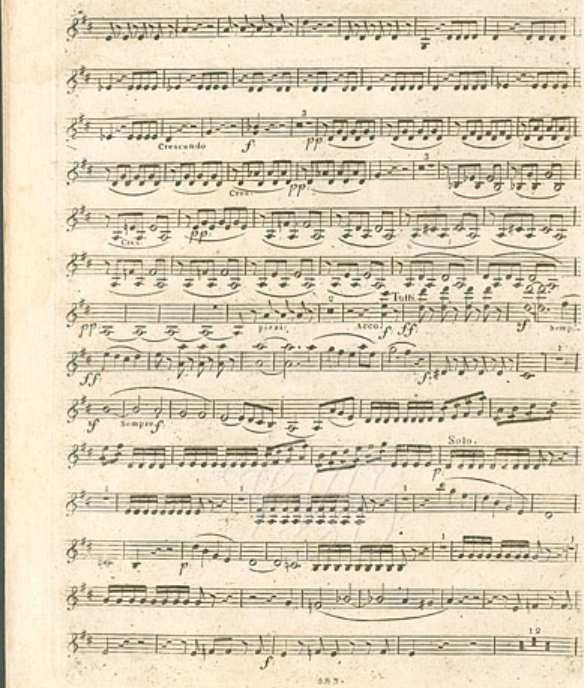

p

Cres.....cen.....do. f p

poco Cres.....cen.....do. f

Tutti. Solo.

p

poco Cres.....cen.....do. f

f p pp

Cres

Sempre f f f f f

Solo.

p pizzi

diminuendo. Arco. pp

Tutti.

Cres.....

cen.....do. f ff

LARGHETTO con Sordini.

pp

Dolce.

p

p piano

Cres . . . . . cen . . . . . do.

Arco.

Tutti.

f f

p

pp

p piano

Sempre perdendo.

pp

Arco.

Cres.

p

ppp

f

ff

Attacca subito il Rondo.

Violino Primo.

RONDO.

Tutti. Solo. Tutti. Solo. Tutti. Tutti. Solo. Crescendo. Crescendo. Tutti. Solo. Tutti. Solo.

Violino Primo.

Cresc.

dim.

Cres. Solo.

Tutti.

Tutti.

Tutti.

Solo.

Cresc.

Cresc.

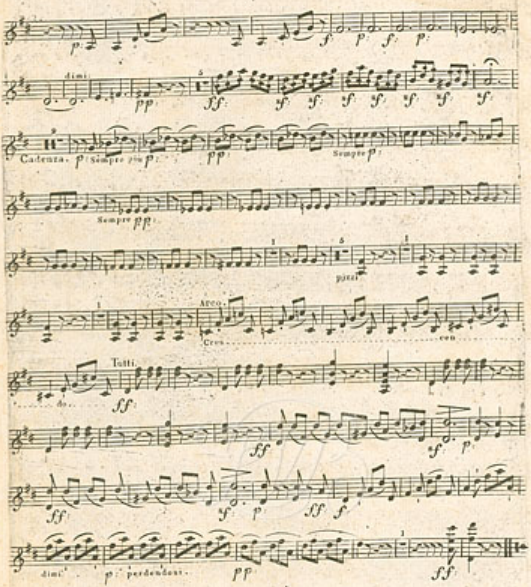
dimi.
Cadenza.
Sempre più
Sempre
Sempre
piani
Arco.
Cres.
con
Tutti.
dimi.
perdendosi.

Fine.

ALLEGRO
ma non troppo

10.

Cres.

Diminu.

11.

Sempre

Cres. cen. do.

Cres.

cen. do.

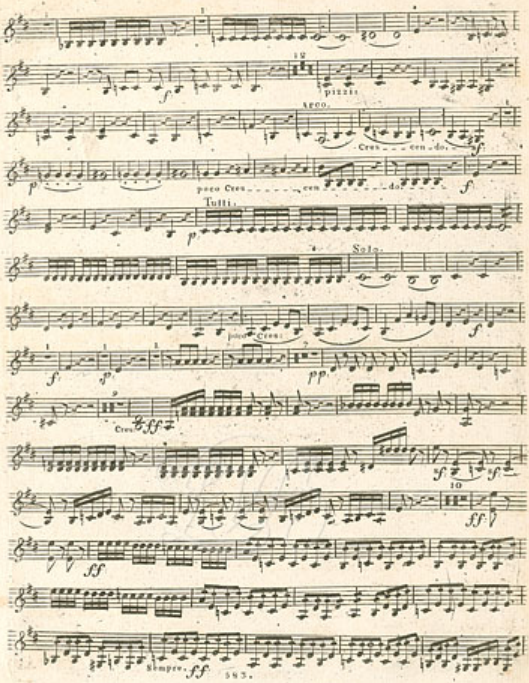

Violino Secondo.

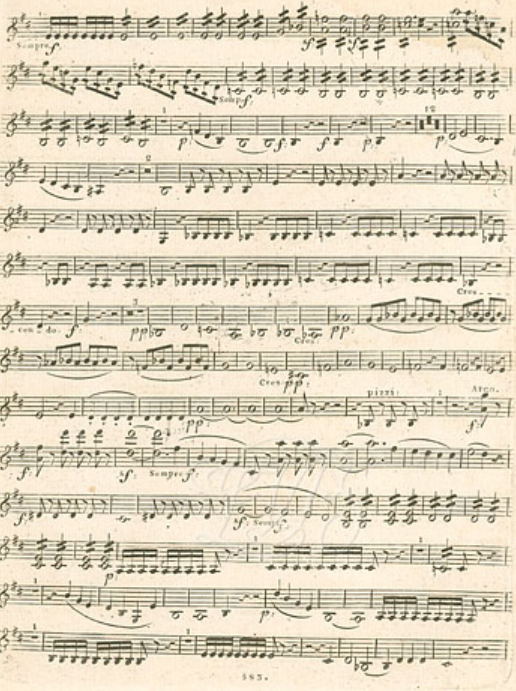

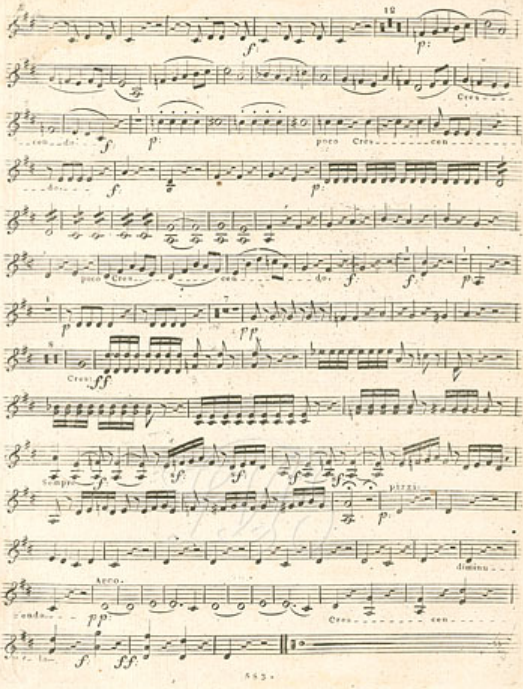
12
f
p
Cres
cen do
f
p
poco Cres cen
do
f
p
poco Cres cen do
f
f
p
p
pp
Cres
ff
f
sempre
f
f
f
f
f
pizzi.
p
diminu
Arco.
cendo
pp
Cres cen
f
ff

Violino Secondo.

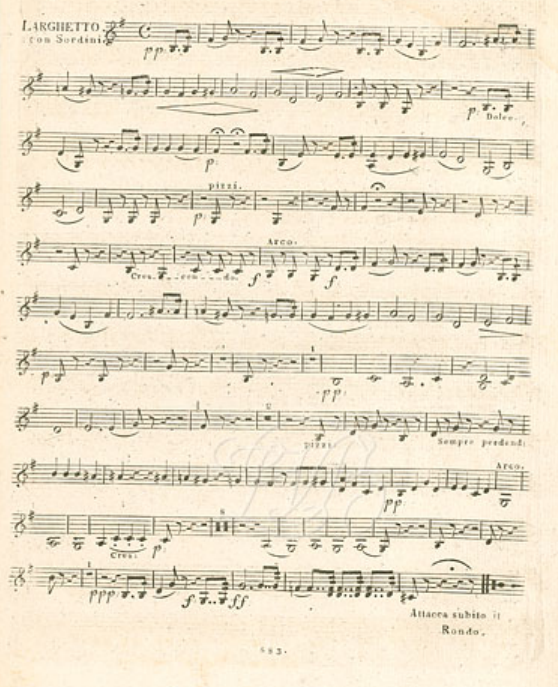

RONDO.

Violino Secondo.

Cres:

dim: nuen do.

Cres ten do.

ten ten

ten ten

dim:

Cresc: 303. Cresc:

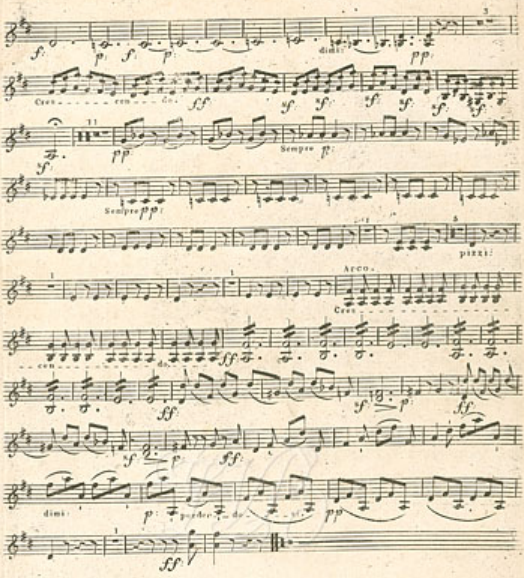
f
p
f
p
dimi:
pp
Cres . . . . . . cen . . . . do.
ff
f
f
f
f
f
f
pp
Sempre p
Sempre pp
pizz:
Arco.
Cres . . . .
. . . cen . . . . do.
ff
ff
f
p
ff
f
p
ff
dimi:
p
poco . . . a . . . poco . . . . . . dim . . . .
pp
ff

Fine.

ALLEGRO
ma non troppo

10

f. p. f. p. p.

2

dim. pp. ff.

f. f. f. f. f. f.

11

p. Sempre p.

Cres.

cen. do. f. sf. pp. cres.

cun do. ff. f. f. f. ff.

p.

f. f. p. p. sf. sf. p.

p. f.

p.

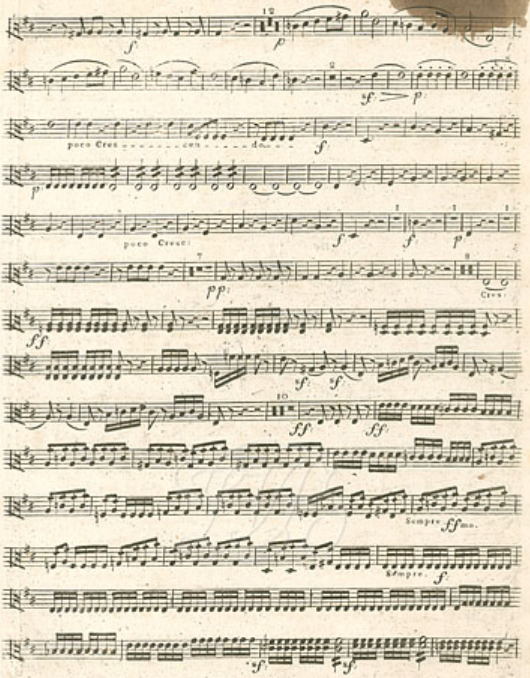
12
f
p
9
sf
p
poco Cres
con
do
f
p
poco Cresc:
f
f
f
p
7
pp
8
Cres:
ff
sf
sf
10
ff
ff
Sempre ffmo.
Sempre f.
sf
sf

Sempre f.

p. f. p. f.

16.

Cres: f. pp.

Cres: pp.

Cres: pp. ff.

pizzi: arco. pp. ff. f. Sempre f.

f.

Sempre f.

p.

p.

f.

pizzi: p.

Viola.

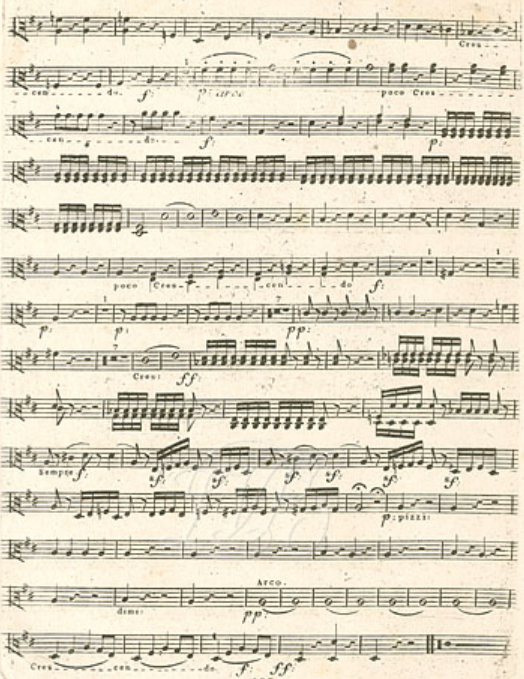
Cres.
cen. do.
f.
p. arco.
poco Cres.
cen. do.
f.
p.
poco Cres. cen. do.
f.
p.
p.
pp.
Cres.
ff.
Sempre f.
f.
f.
f.
f.
f.
f.
p. pizzi.
Arco.
dem.
pp.
Cres. cen. do.
f.
ff.

LARGHETTO

pp

p

Dol.

p

Cresc.

f

f

p

pizzi:

pp

Sempre pizzicati

Arco.

pp

Cresc.

p

Attacca subito il Rondo.

f

ff

RONDO.

p

p

f

f

dimi:

p

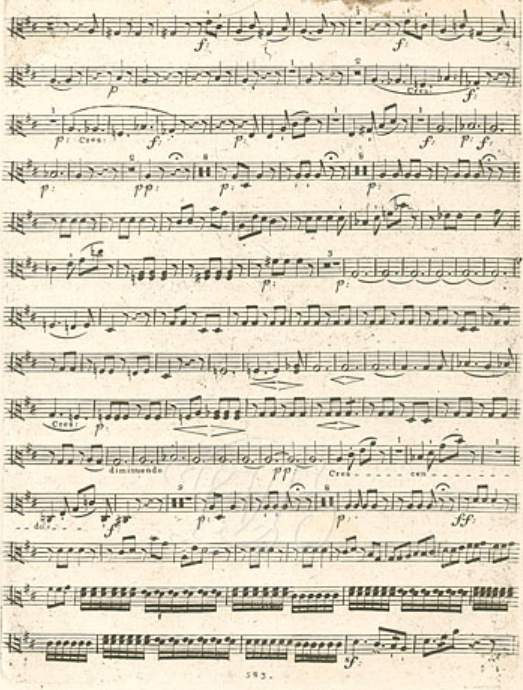
f
f
p
Cres:
f
p
Cres:
f
p
f
f
p
pp
p
p
p
Cres:
p
diminuendo
pp
Cres
cen
do
f
p
p
ff
f

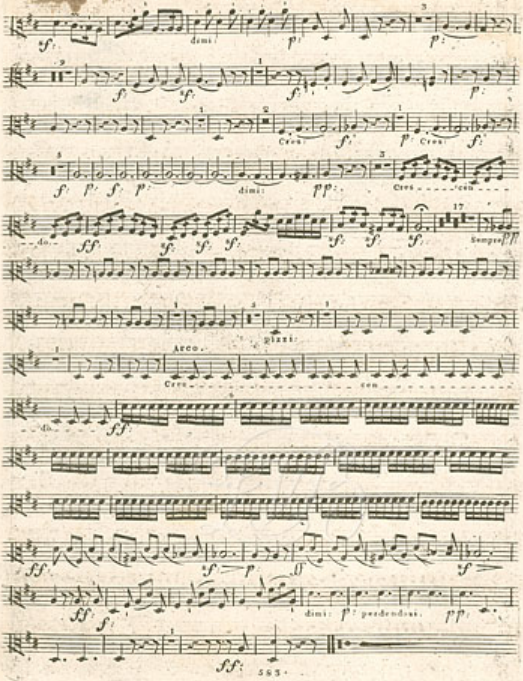
dimi:
Cres:
dimi:
Cres
Cres
Sempre
Arco.
pizz:
Cres
dimi:
pedendosi.

ALLEGRO
mà non troppo

dimi.

Arco

pizzi.

con

do.

Cres.

Solo.

Tutti.

Violonzelli.

Solo.

p.

f.

pizzi:

Cres - - cen - - do. f.

Arco.

poco Cres - - - - cen - - - - do - - - - f.

p.

poco Cres - - - - - -

- - cen - - - - do - - f. f. p. pp. pp.

Cres. ff.

pizzi:

ff.

Sempre ff.

f. f. ff.

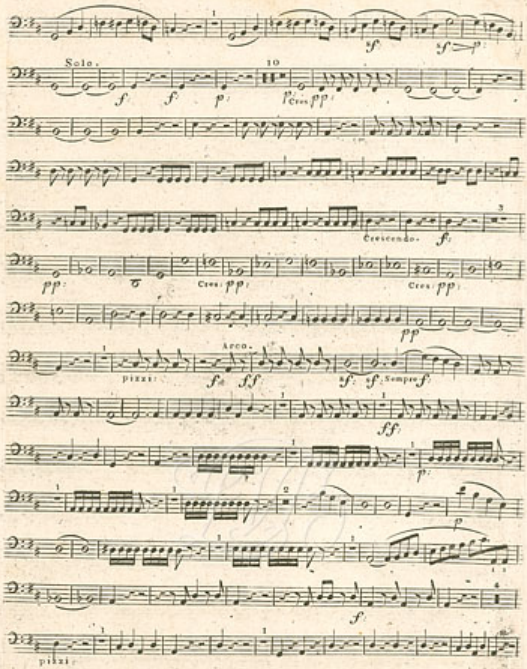
Solo.
10
Cres.
Crescendo.
Cres.
Cres.
Arco.
pizzi.
Sempre
pizzi.

Violonzelli.

Cres - - - - - -

Arco.

- - - cen - - - - do. f. p. poco Cres - - - - - cen - -

- - - - - - do. - - f.

poco Cres - - - - cen - - do. f. p. pp.

pp. Cres: ff.

f. f. f. f.

pizzi:

p.

Arco:

diminuendo. p. Cres - - cen - do. f.

ff.

LARGHETTO

pp.

p: Dol:

Cres: f. f.

p. pp.

pizzi: Sempre perdend:

dimi: Arco. Cres. p.

f. ff. Attacca subito il Rondo.

RONDO.

p. p. ff.

ff.

sf.

f. f. dimi:

p. p.

Tutti. Solo. Solo.

p. f. p.

Cres. con do. f. p. Cres.

con do. f. f. p. f. p.

pp. p.

p. p. f. Sempre f. p. pizzi: Arco. Cres. pizzi: Arco. diminuendo. ppp. Cres - - - - - con - - - - - do. - - - - f. p. p. p. p. ff. sf. sf. sf. dimi: p. p. f. sf. p.

f p

Cres - - cen - do. f p Cres - - cen - do. f p

f p p

f p p dimi: p p Cres - -

- cen - - - do. f f f f f f f

f dimi: p

Sempre p p:

Arco.

pizzi: Cres - - -

- cen - - - do. f f

f f

f f f p f

f f f dimi: p perdendosi. p p

f

Fine.

ALLEGRO ma non troppo

f f p p dim. pp ff f f f pizzi. sempre p. Cres... cen... do. Arco. pp Cres... cen... do. f f ff f f f f ff f f p f f f p f2 f2 p p p Tutti. f p f pizzi.

Acco.

Cres ..... cen ..... do. sf. poco Cres ..... cen.....

do. f p. poco Cres .....

..... cen ..... do. f. f. p. pp. pp.

Cres. ff.

pizzi.

ff. Sempre ff.

sf. sf.

Sempre ff. sf. sf. sf. > p.

f. f. p. f Cres. pp.

Cres ..... cen ..... do. f.

Basso.

pp Cres: pp Cres: pp

pp f

ff f Sempre f

ff

p

p

pizzi:

Cres...

...con...do. f arco. poco Cres...con...do. f

poco Cres...

...con...do. f p pp pp

Cres: ff

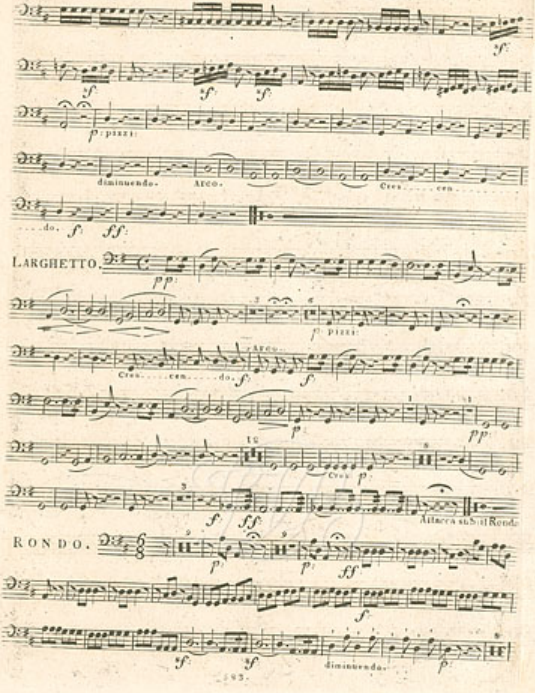
sf
sf
sf
sf
p: pizzi:
diminuendo.
Arco.
Cres.....cen.....
....do.
f
ff
LARGHETTO.
pp
3
6
p: pizzi:
Arco.
Cres.....cen.....do.
f
f
p
1
11
pp
16
8
Cres.
p
3
f
ff
Attacca subito il Rondo.
RONDO.
2
9
p
p
ff
f
f
f
diminuendo.
p

Bassi.

Tutti.

p f f p Crec...

...cen...do. f p Crescendo. f f p

fen f p p p p ff

Sempre f p

Sh

pizzi.

l'Arco. Cis. pizzi.

Arco.

dim.....nuen.....do.

pp Cres.....cen.....do. f p

p ff

sf

diminuendo. p p

Tutti.

f f f p

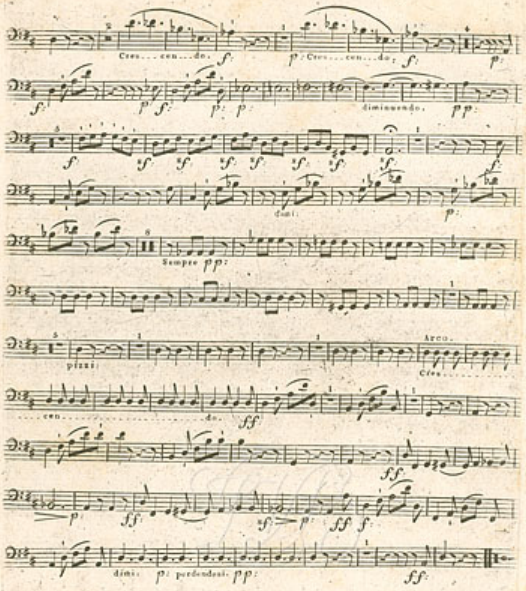
Cres... cen... do.
p: Cres... cen... do.
diminuendo.
Sempre pp:
pizzi.
Arco.
Cres.
cen... do.
dim. p: perdendosi. pp:

Fine.

ALLEGRO
ma non troppo

Cres.

Semp. ff

Semp. f

Semp. f.

Cres - - - - - - - cen - do.

Cres:

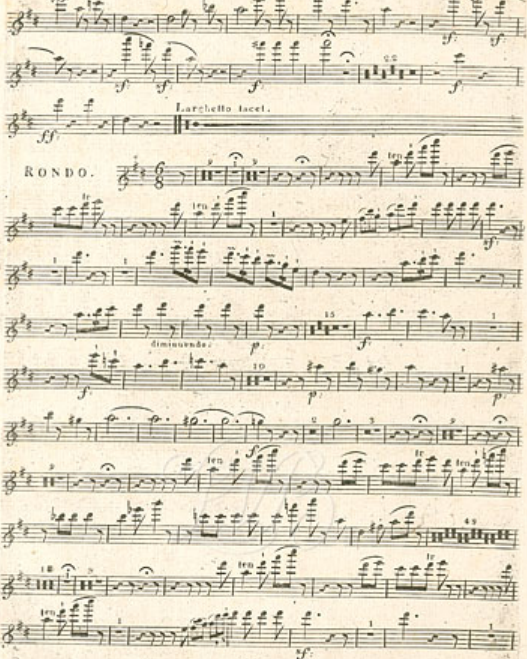
Larghetto facet.
RONDO.
diminuendo.

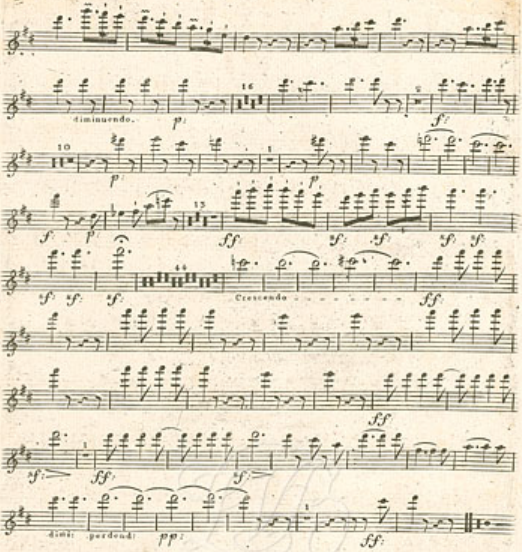

Fine.

ALLEGRO
ma non troppo

Dolce. Cres. sf p

Cres - - - - cen - - - - do. f ff

p

Cres. - cen - - - do. f ff

p Cres:

sf p f p

p Cres. - cen - do. f sf p

p p Cres:

f f Cres: ff

p Dol: ff

Sempre ff

sf sf

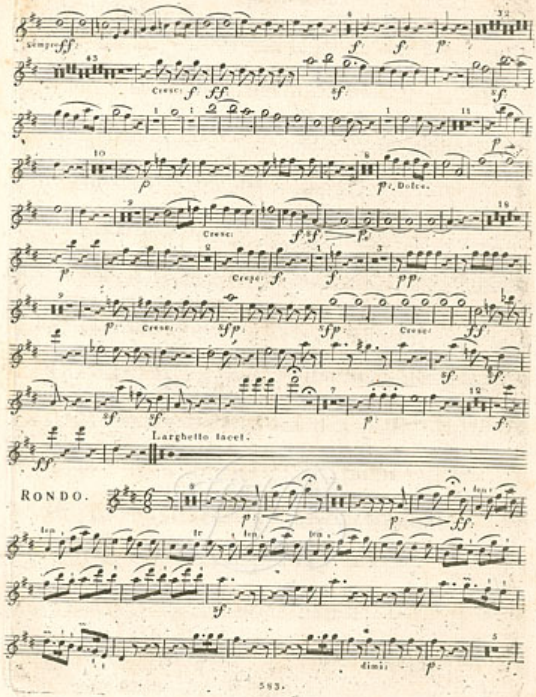
sempre ff.
Cresc: f ff.
p. Dolce.
Cresc:
Cresc: f.
Cresc: sfp.
sfp.
Cresc:
Larghetto facet.
RONDO.
dimi:

p. f. p. p. perdendosi. pp. pp. p. ff. tr. 39 p: dim: pp: Cres . . . . . cen . . . . do. f. p. ff. tr. sf. dimi: p. p. f. sf. f.

Oboe Primo.

p. p. f. p. dimi: pp. Cres cen do. f. sf. sf. sf. sf. sf. sf. sf. Sempre pp. pp. p. Cres cen do. ff. ff. ff. ff. sf. p. ff. dimi: p. perdendosi. pp. ff.

Fine.

ALLEGRO ma non troppo.

Dolce. Cres. sf: p: Cres. f: ff: sf sf sf: sf: p: p: Cres. con do. f sf: f: f: ff: f: f: f: f: ff: p: Cres. sf: p: f: p Cres. f: f: ff: ff: p: Dolce. ff: sf: Semp. ff mo. sf: sf:

Oboe Secondo.

Semp. ff. f. f.

p. Cres. f. ff. f.

f.

p. p.

p. Dolce. p.

pp. p. Cres. fp.

fp. Cres... cen... do. ff.

f. f. f. f.

ff. p. f. ff. Largh. tacet.

RONDO.

p. p. ff.

Lm. Lm. Lm. Lm.

f.

dim. p.

f. p. p.

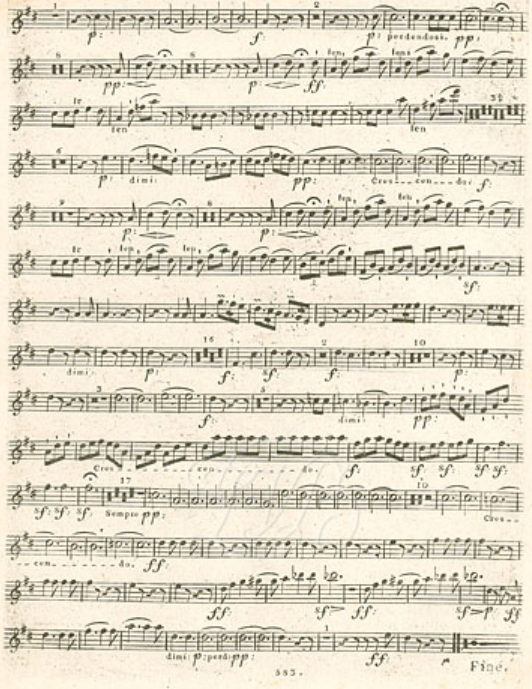
p
f
p perdendosi
pp
pp
p
ff
lent
lent
lent
lent
lent
p
dimi
pp
Cres con do
f
lent
lent
lent
lent
lent
sf
dimi
p
f
sf
f
p
f
dimi
pp
Cres con do
f
sf
sf
sf sf
sf sf sf
Sempre pp
Cres
con do
ff
ff
sf
ff
sf p
ff
dimi p perdi pp
ff
Fine.

ALLEGRO
ma non troppo

Dolce. Cres: sf p: Dolce. Cres - - - - con - - - - do.

f: dim: pp: ff:

sf: sf: sf: sf: p:

p: Cres - - - con - - -

- do. f: f: Cres - - con - - do. ff: f: f: f: f: ff:

f: f: p: p:

p: Cres: sf p: Dolce

f:

p: Dolce.

p: Cres: f: sf p: p:

Cres: f: f: pp: Cres: sfp:

Cres: sfp: Cres - - con - do. ff:

p: Dolce. Dolce.

Sempre ff ff. ff.

p: p: p:

p: Dolce. p:

p: Cresc. f: f: ff:

f: f: ff. f. ff.

LARGHETTO in C. p: Dolce.

f:

p:

pp:

12 Attacca subito il Rondo.

Clarinetto Primo.

RONDO. in A.

ff

sf

dimi

p

f

p

ff

ff

sf

dimi

p

sf

sf

f

p

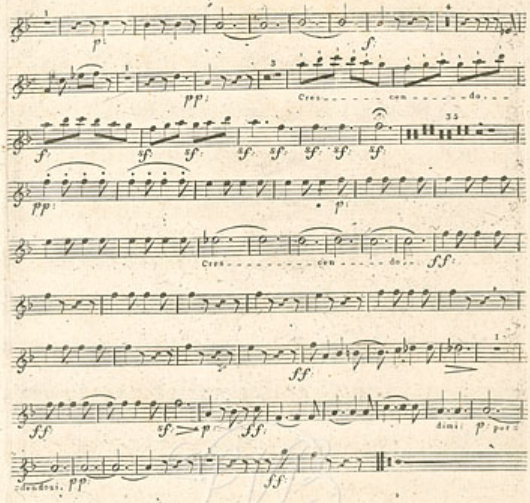
p
pp
Cres - - - - - - con - - - - do - - - -
f
pp
Cres - - - - - - - - con - - - - do - - ff
ff
ff
p
dimi: p per
scendosi. pp
ff

Fine.

ALLEGRO ma non troppo.

Dol. Cres. f p. 10 Cresc. . . . . cen . . . . . do.. f. dim: pp. ff. sf. sf. sf. sf. sf. p. 9 p. Cres. . . . . cen . do. f. sf. f. ff. f. f. f. f. ff. f. f. p. p. p. Cres: sf. p. 10 f. p. Dol. 42 Cres: f. f. 14 p. Cres: sfp. Cres. sfp. Cres. . . . . cen . . do.. ff. 3 Dol. p. Dol.

Semp: ff

sf

p: Dolc:

Cresc: f

sf

ff

LARGHETTO in C

p

pp

Attacca subito il Rondo.

RONDO. in A

sf

dimi:

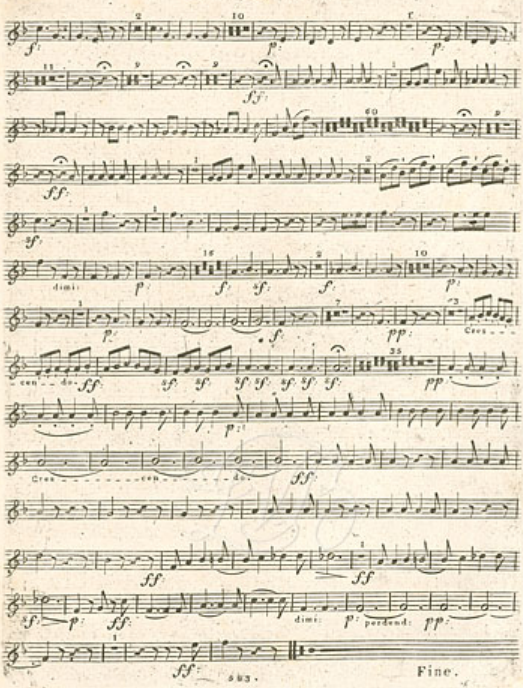
dimi.
Cres.
cen. do.
Cres. cen. do.
dimi.
perdend.
Fine.

ALLEGRO
ma non troppo.

p: Dol: Cresc: sf. p:

Dol:

Cresc. con do. f: dim: pp. sf.

sf. sf.

sf. sf. p:

p: Cresc. con. do. f: sf.

Cresc: f. f. ff. sf. f. f. f. f. sf.

sf. f: p: sf.

f p: p: Cresc: sf: p:

Dol: f

p: Dol:

p: p:

p: Cresc: sfp. Cresc: sfp. Cresc. con. do.

sf.

Fagotto Primo.

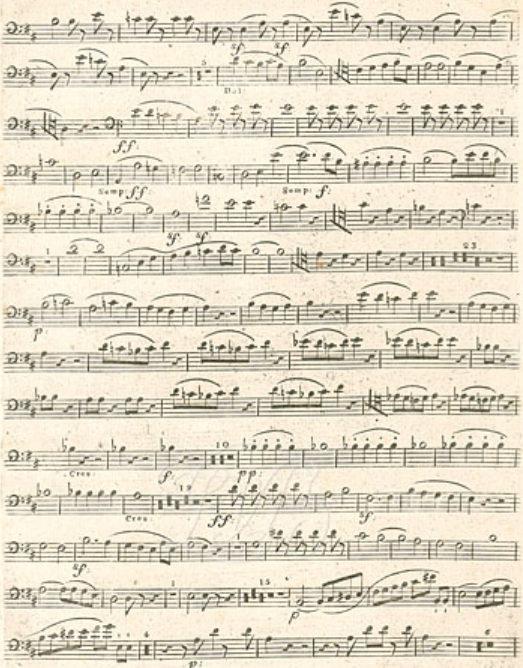

Fagotto Primo.

p: Dol.

ff.

sf. sf. sf. sf.

pp.

f. ff.

LARGHETTO.

p: Dol.

Cres.

cen - - - - - do.

f.

f.

p.

pp.

Attacca subito il Rondo.

RONDO.

ff.

sf.

dimi:

p.

Fagotto Primo.

f f

Cres: p p

Cres: f p f p

p perdondo: pp

ff

Dol

p Dol pp Cres: cen do

f ff

f f

Dim:

p p f

f f p

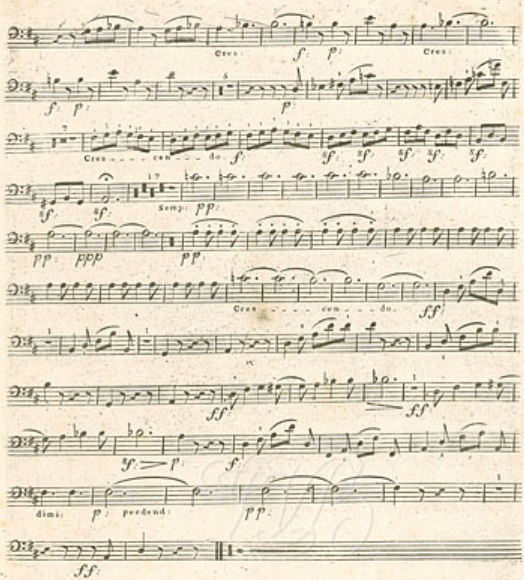
Cres:
f. p.
Cres:
f. p.
p.
Cres . . . . con . . . do. f.
sf. sf. sf. sf. sf.
sf. sf.
17
Semp: pp.
pp. ppp
pp.
Cres . . . . con . . . do. ff.
ff.
ff.
sf. p.
f.
dimi: p. perdend:
pp.
sf.

Fine.

ALLEGRO ma non troppo.

p: Dolce. Cres: sf. p:

Cres. con fu. f:

dim: pp: ff:

sf: sf: sf: sf:

p:

Cres. con dol. f: sf:

f: f: f: f: ff:

sf: p: f: sf: p: p:

Cres: sf: p:

f

p: Dolce.

p: p:

p: Cres: sfp: Cres: sfp:

Cres. con do. ff:

sf: sf:

Fagotto Secondo.

Dolce. ff. Semp. f. Semp. ffoo. sf. sf. p. Cresc. f. pp. Cresc. ff. sf. sf. p. p: Dolce. ff. sf. sf. sf. sf.

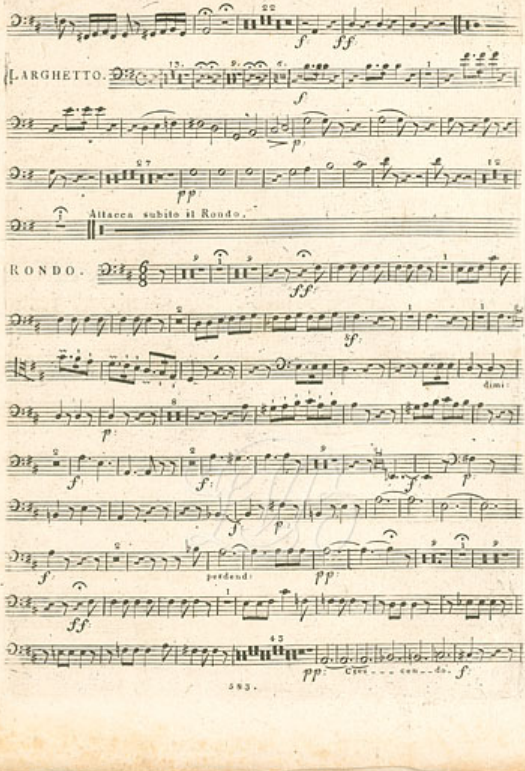
LARGHETTO.
Attacca subito il Rondo.
RONDO.
dimi-
perdendo
Cre - - - cen - - do.

Fagotto Secondo.

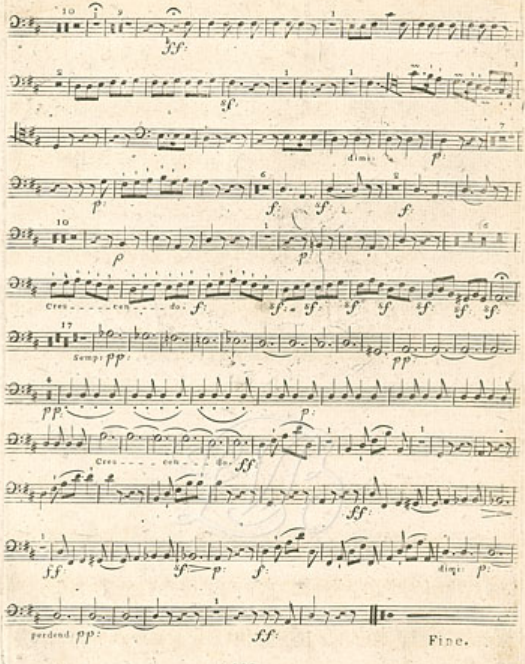

ALLEGRO
ma non troppo

Cresc. f. ff.

sf. sf.

sf. sf. p. pp.

sf. pp. Cresc. f. f. ff.

f. f. f. f. ff.

f. p.

Cresc. f. ff.

p. ff.

ff.

Semp. ff. pp.

pp. pp. Cresc.

Cresc. ff. sf.

Corno Primo.

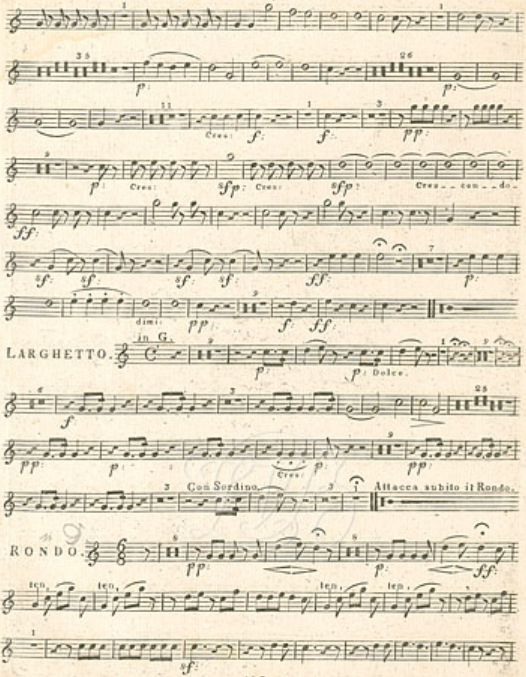
p:
Cres:
f:
pp:
Cres
sfp:
Cres:
sfp:
Cres _ _ cen _ do
sf:
dim:
LARGHETTO.
in G.
Dolce.
Cres:
Con Sordino.
Attacca subito il Rondo.
RONDO.
ten.
sf:

Corno Primo.

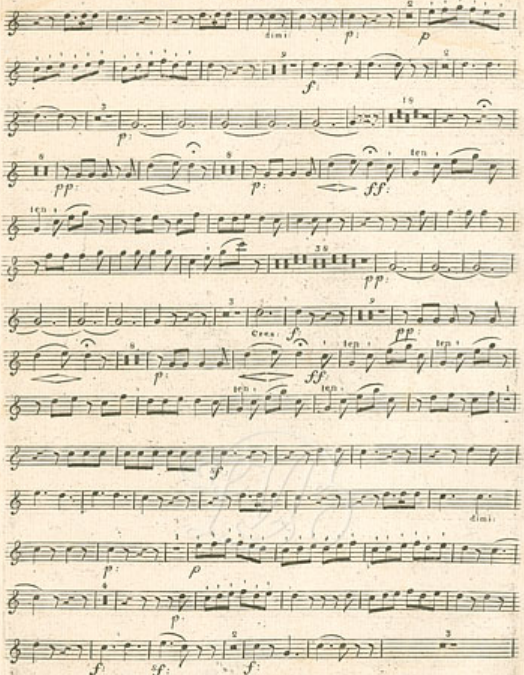
dimi:
p:
p
f:
p:
pp:
p:
ff:
ten:
pp:
Cres:
f
pp:
p:
ff:
ten:
ten:
ten:
ten:
ten:
sf
dimi:
p:
p
p:
f:
sf:
f:

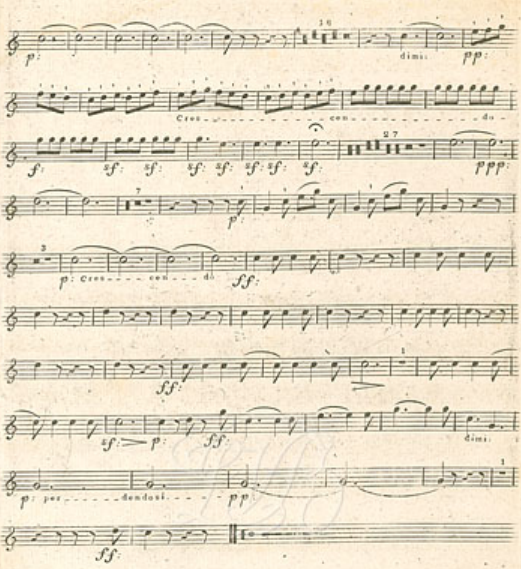
p:
16
dimi:
pp:
Cres
cen
do
f:
sf:
sf:
sf:
sf:
sf:
sf:
sf:
27
ppp:
7
p:
3
p: Cres
cen
do
ff:
ff:
1
sf:
p:
ff:
dimi:
p: per
dendosi
pp:
1
ff:

Fine.

ALLEGRO
ma non troppo.

Cres: f: ff: sf: sf: sf: p: pp: Cres: f: ff: f: f: f: f: ff: f: p: Cres: f: f: ff: ff: Semp: ff: pp: pp: Cres:

Corno Secondo.

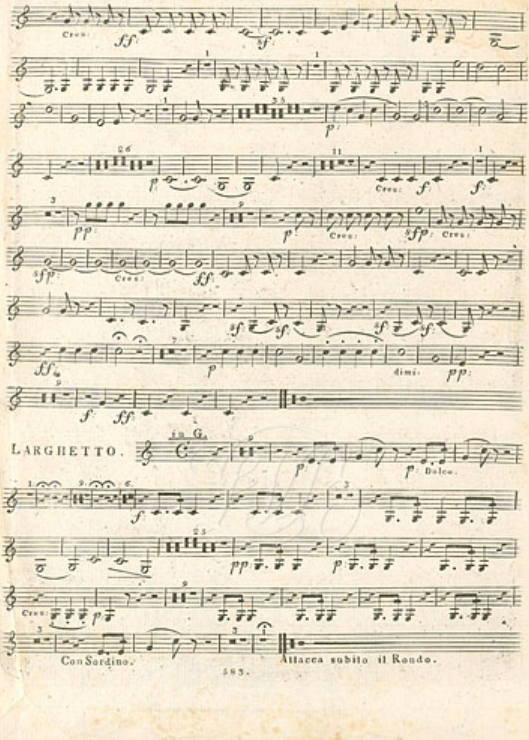

RONDO.

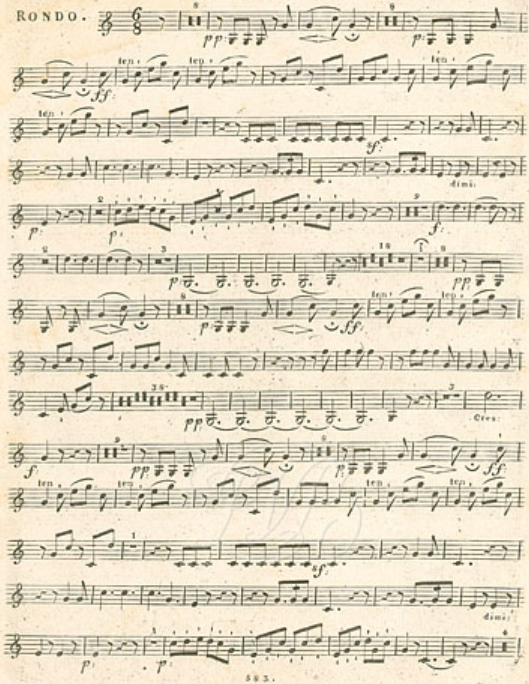

Corno Seconde.

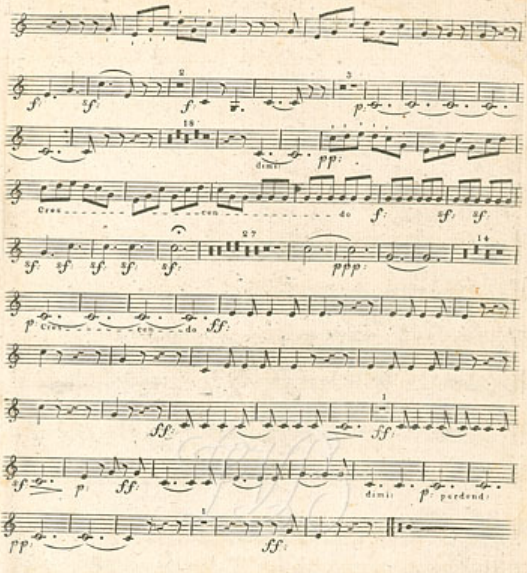

Fine.

Clarino Primo, in D.

ALLEGRO
ma non troppo.

Clarino Primo.

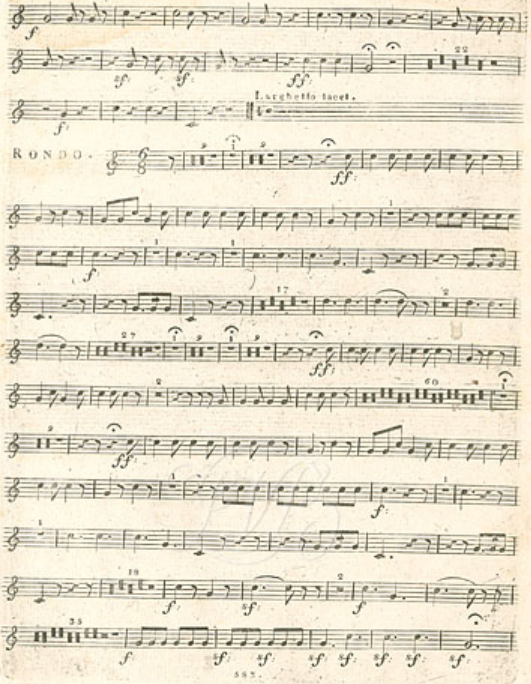

Clarino Primo.

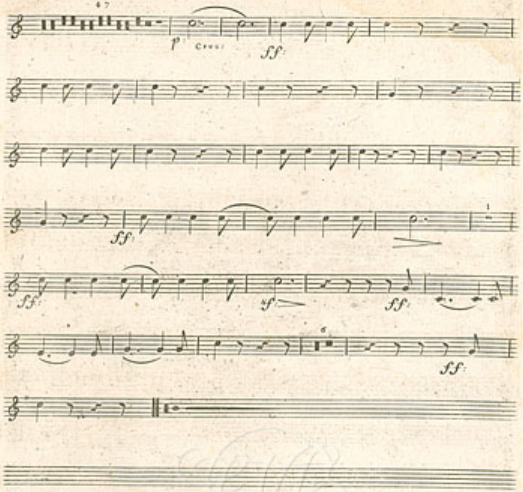

Fine.

ALLEGRO
mà non troppo.

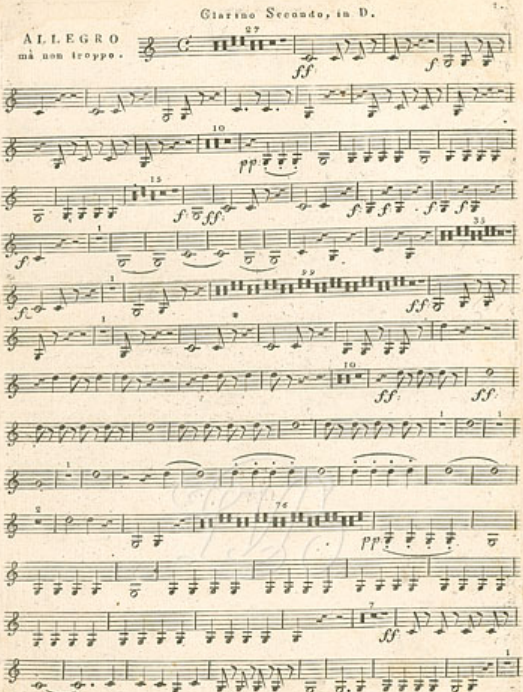

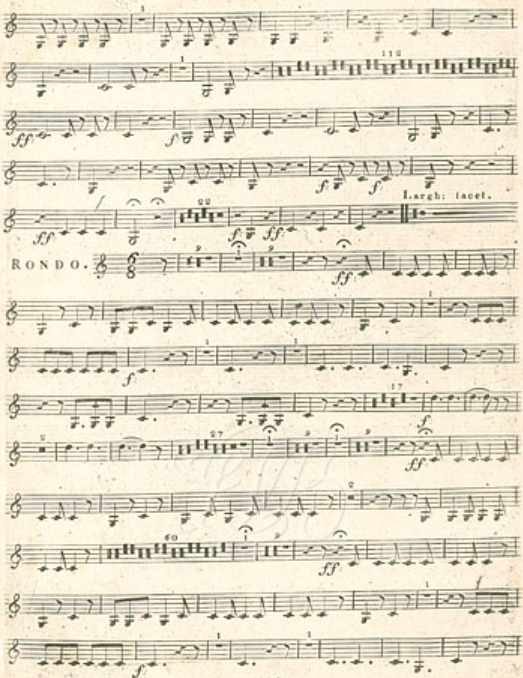
Largh: facet.
RONDO.

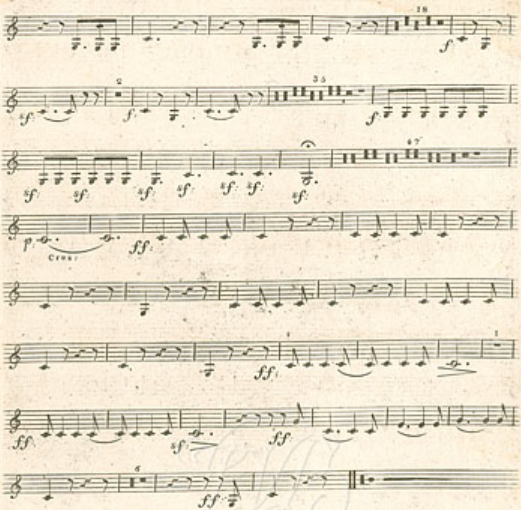

Fine.

ALLEGRO
ma non troppo.

Solo.

p p p

ff

p

Sempre pp

ff f f f f ff

Solo.

p p

f

ff

ff

pp

Cresc. f

ff

Timpani in D: A:

Larghetto tacet.

RONDO.

Fine.