Al mio carissimo Amico

M. Ezekiel.

Sonata

per Pianoforte e Violino

di

Giuseppe Cristiani.

Prezzo 3 Rb.

Proprietà dell'editore

Mosca—P. JURGENSON—Lipsia.

Pietroburgo, da J. Jurgenson. | Varsovia, da E. Wende & C°.

SCHIRM

SONATA.

I.

Moderato.

G. CRISTIANI.

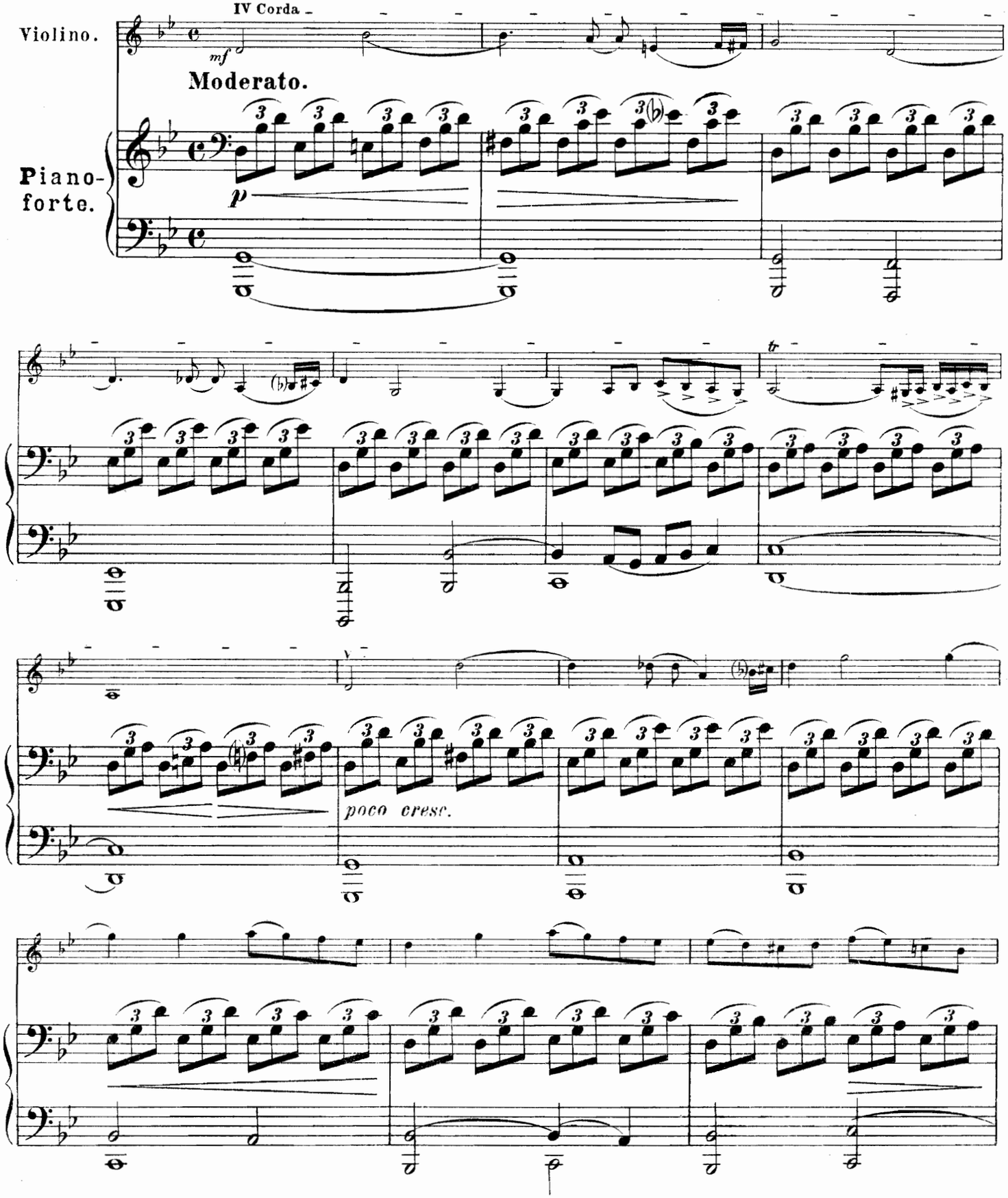

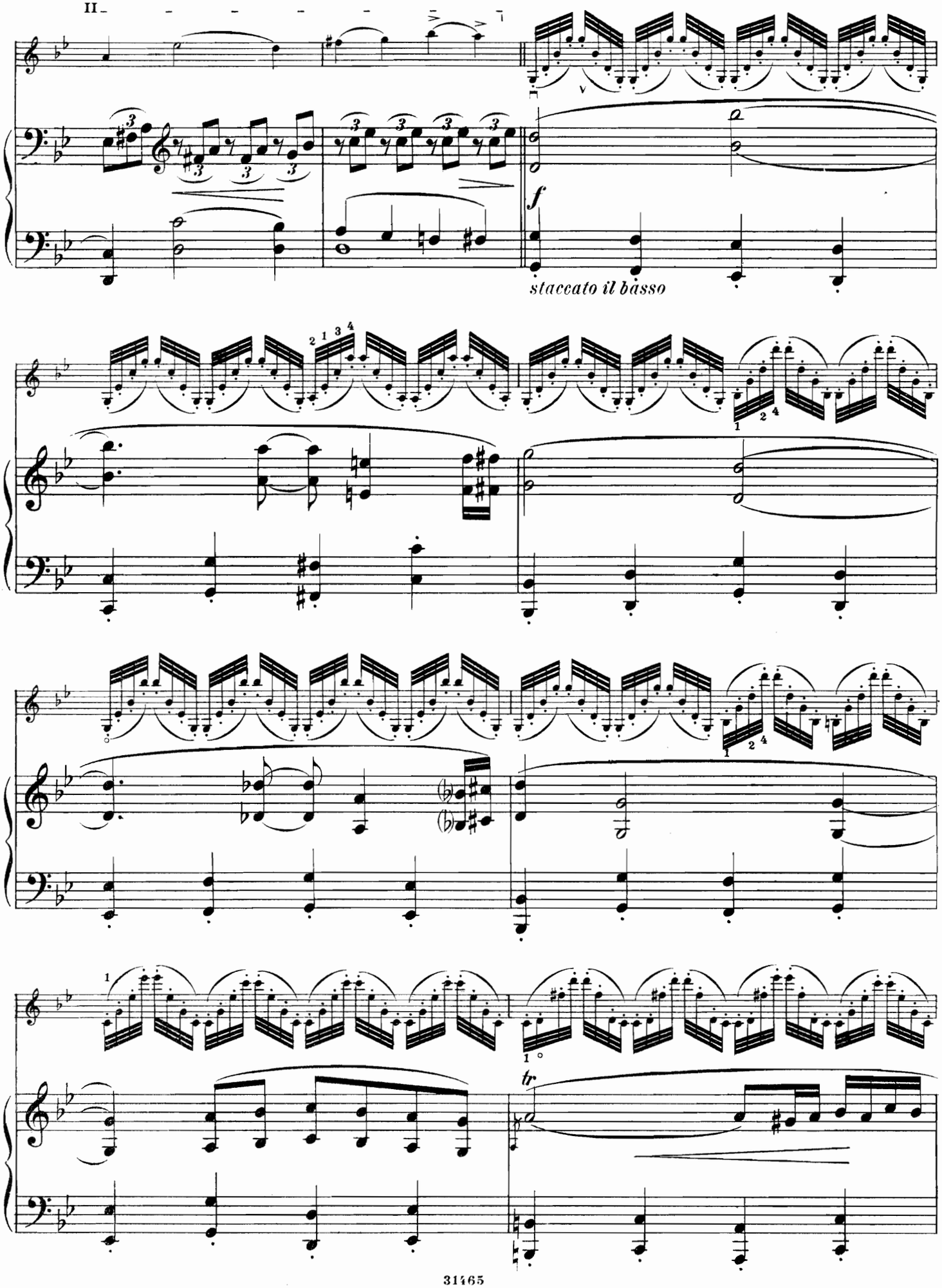
II
f
staccato il basso
tr

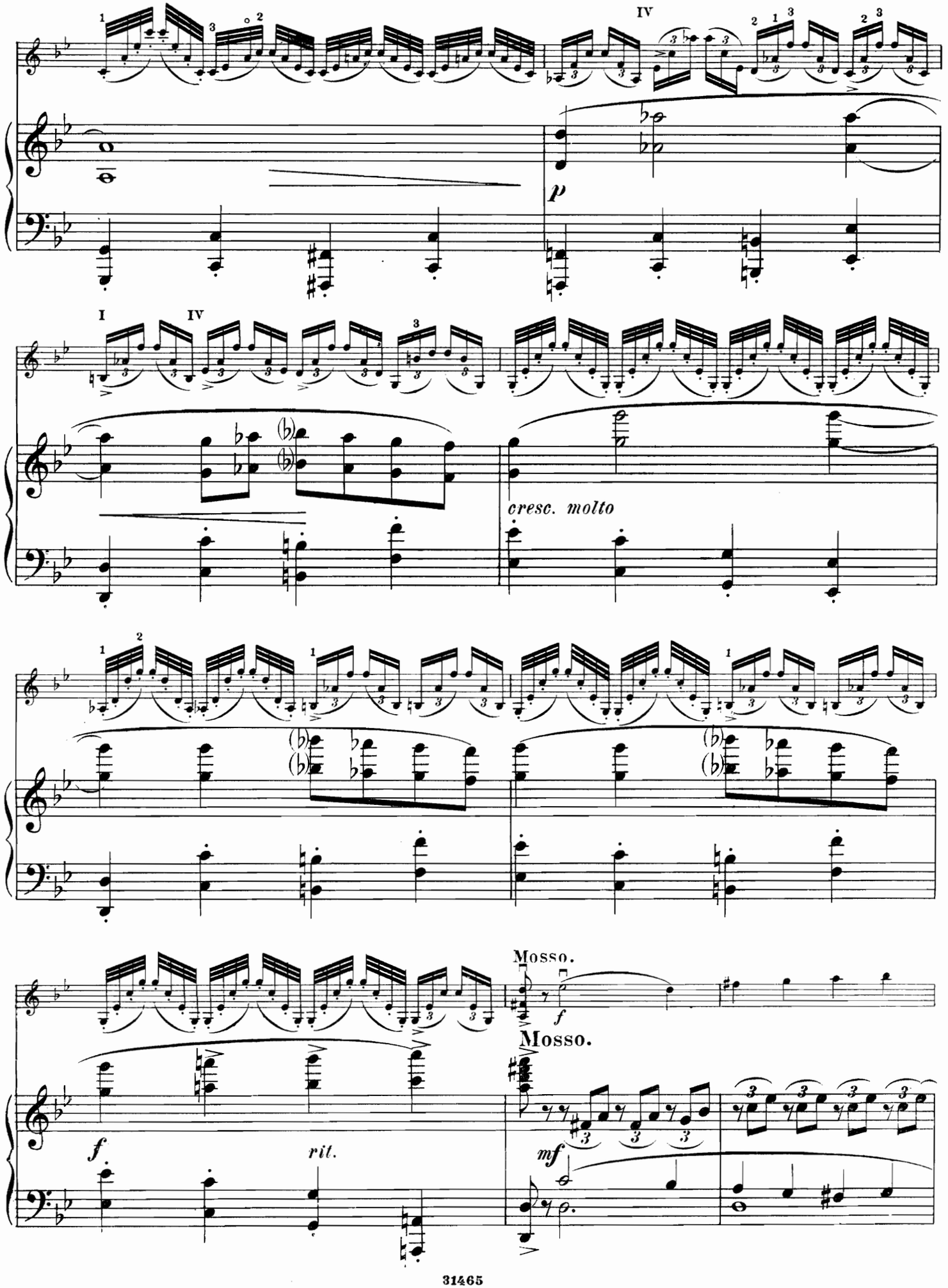
IV
p
I
IV
cresc. molto
Mosso.
f
Mosso.
f
rit.
mf

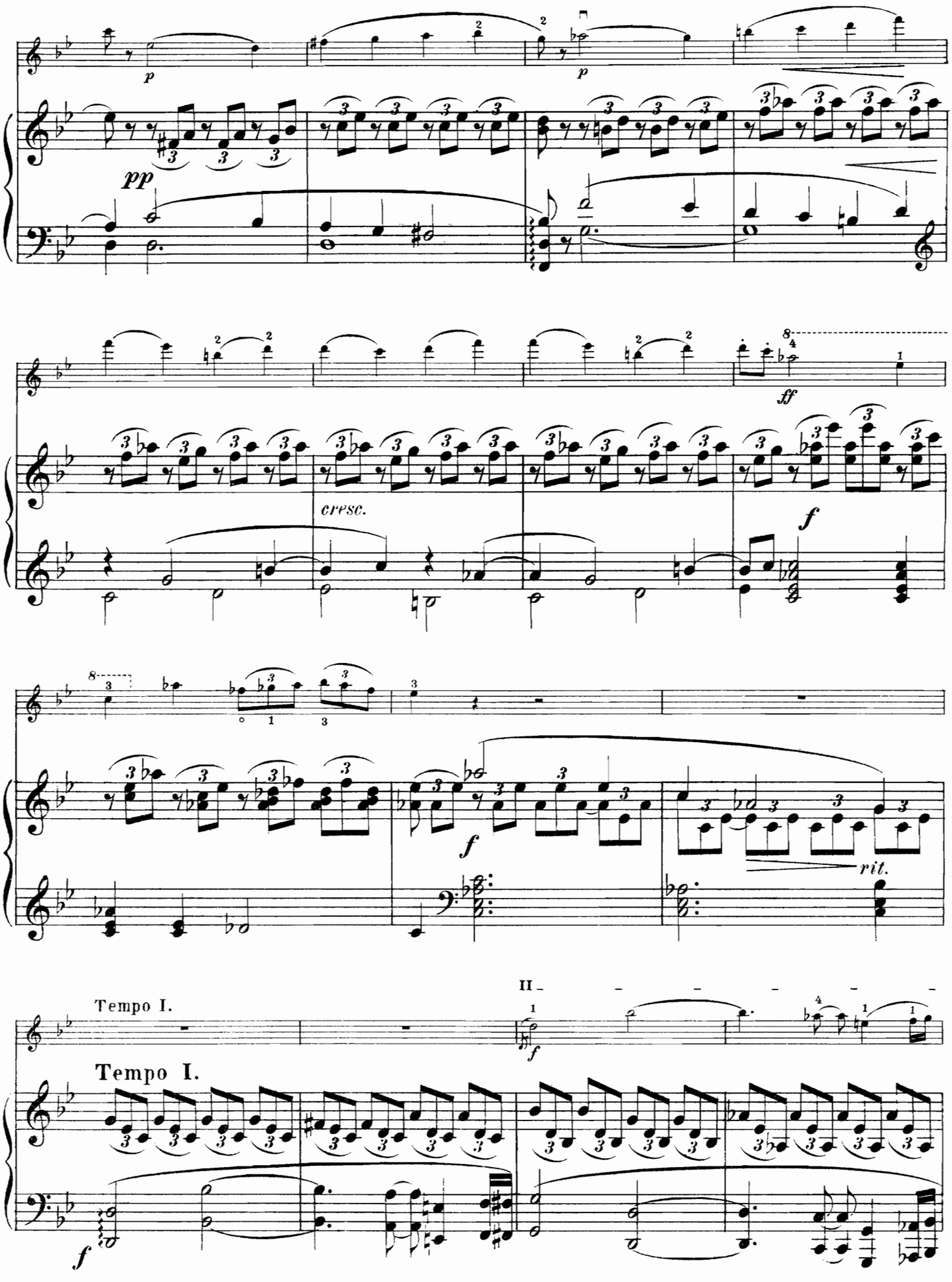
p
p
pp
cresc.
ff
f
rit.
Tempo I.
II
f
Tempo I.
f

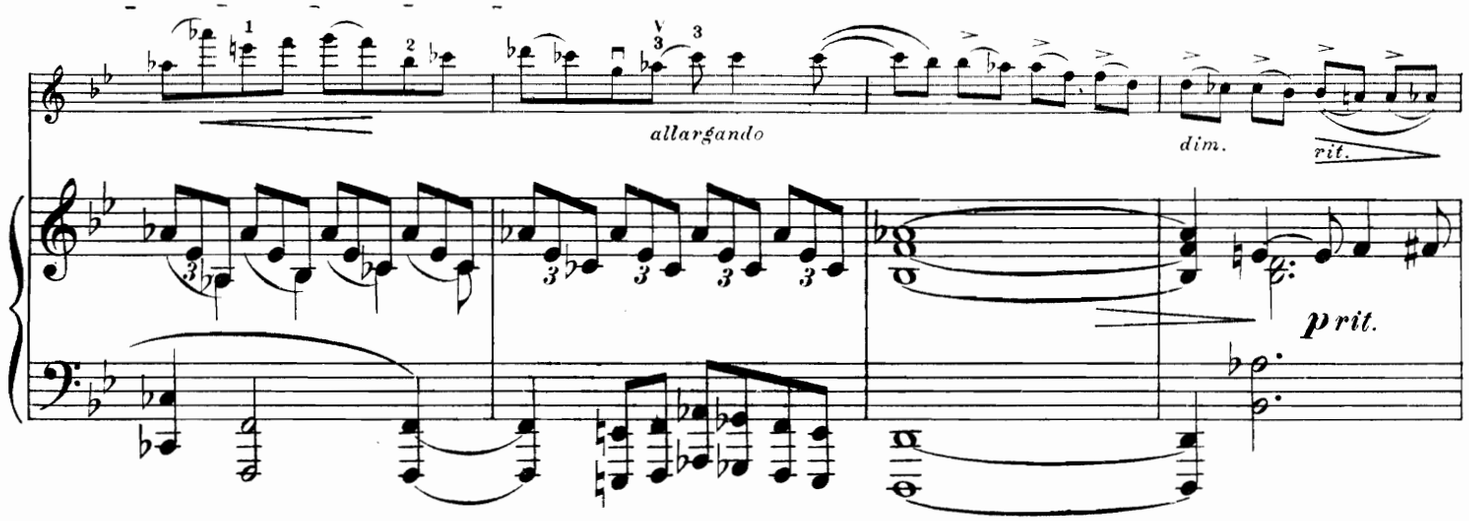
allargando
dim.
rit.
p rit.

Tranquillo.

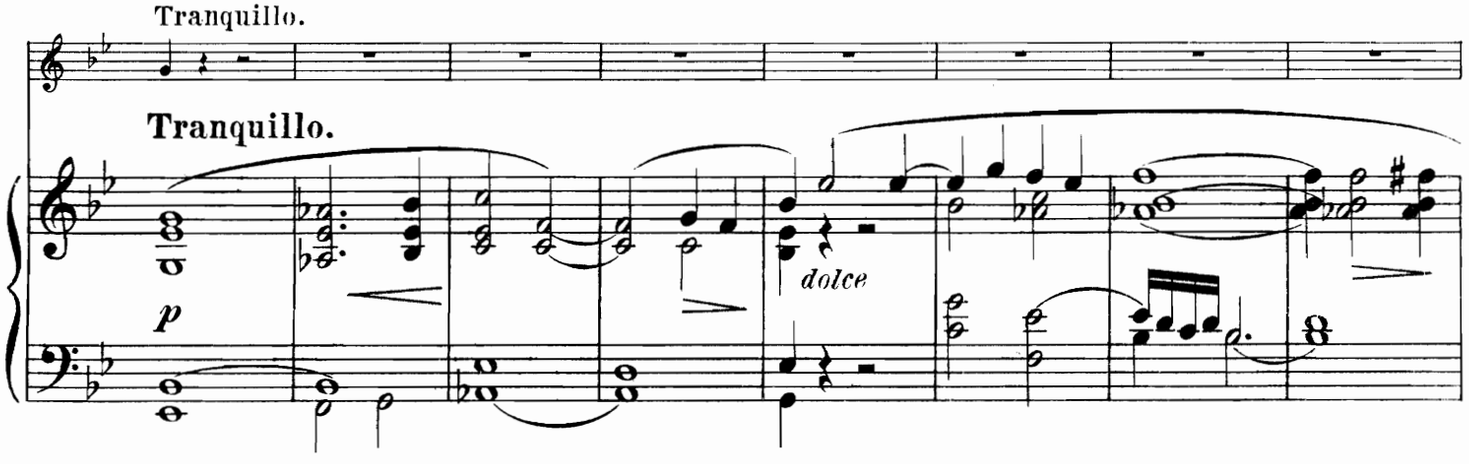
Tranquillo.
p
dolce

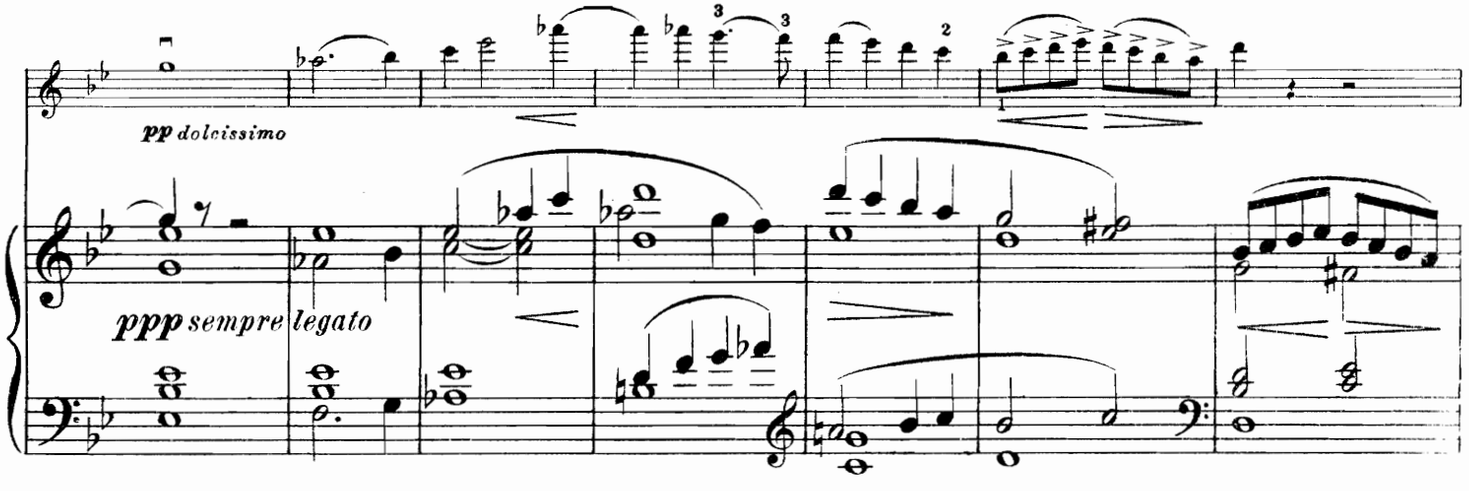
pp dolcissimo
ppp sempre legato

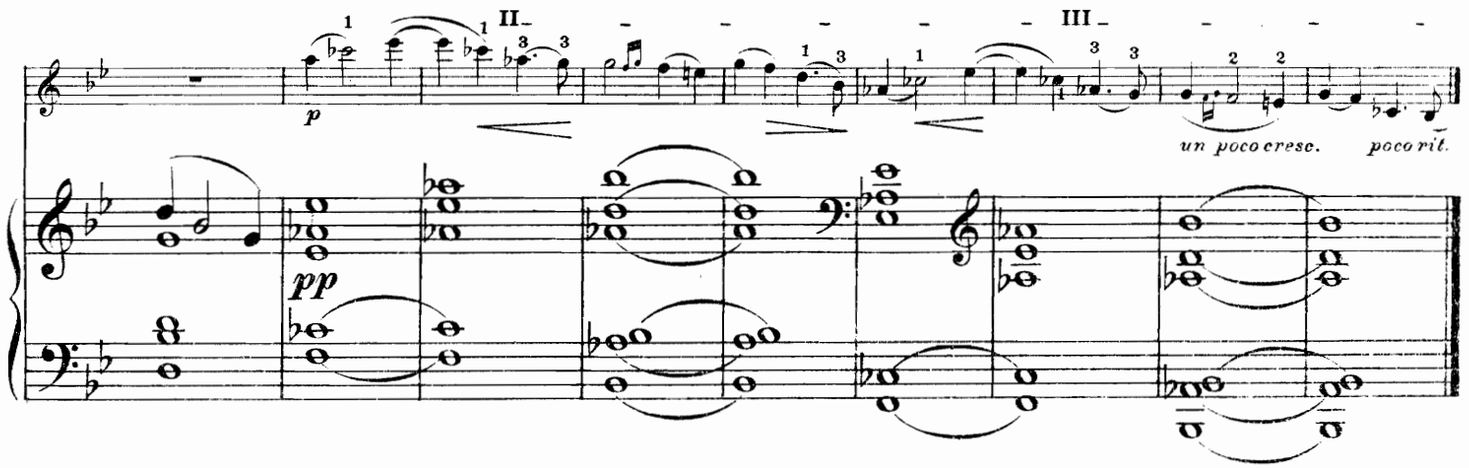
II
III
p
un poco cresc.
poco rit.
pp

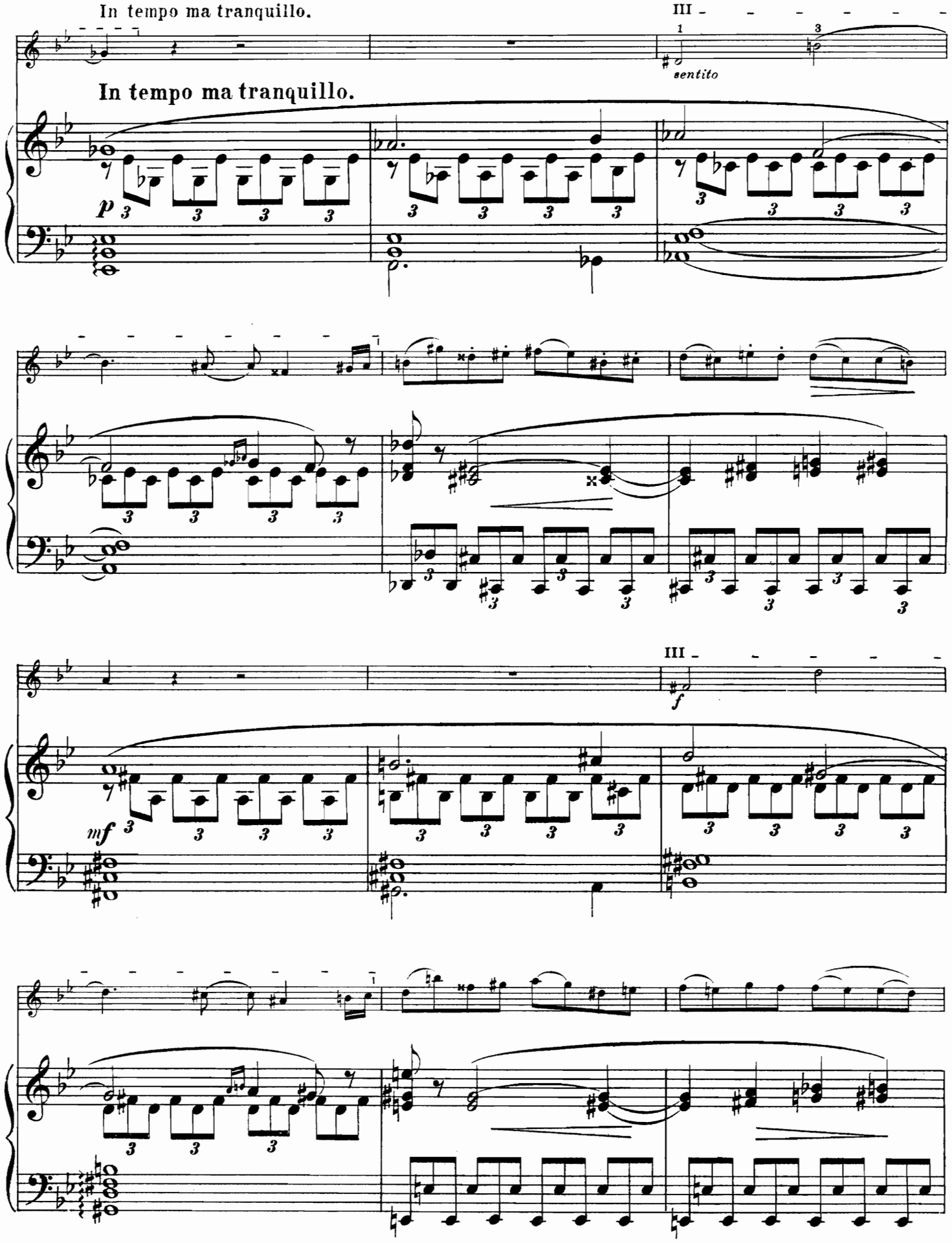
In tempo ma tranquillo.
III
sentito
In tempo ma tranquillo.
p
III
f
mf

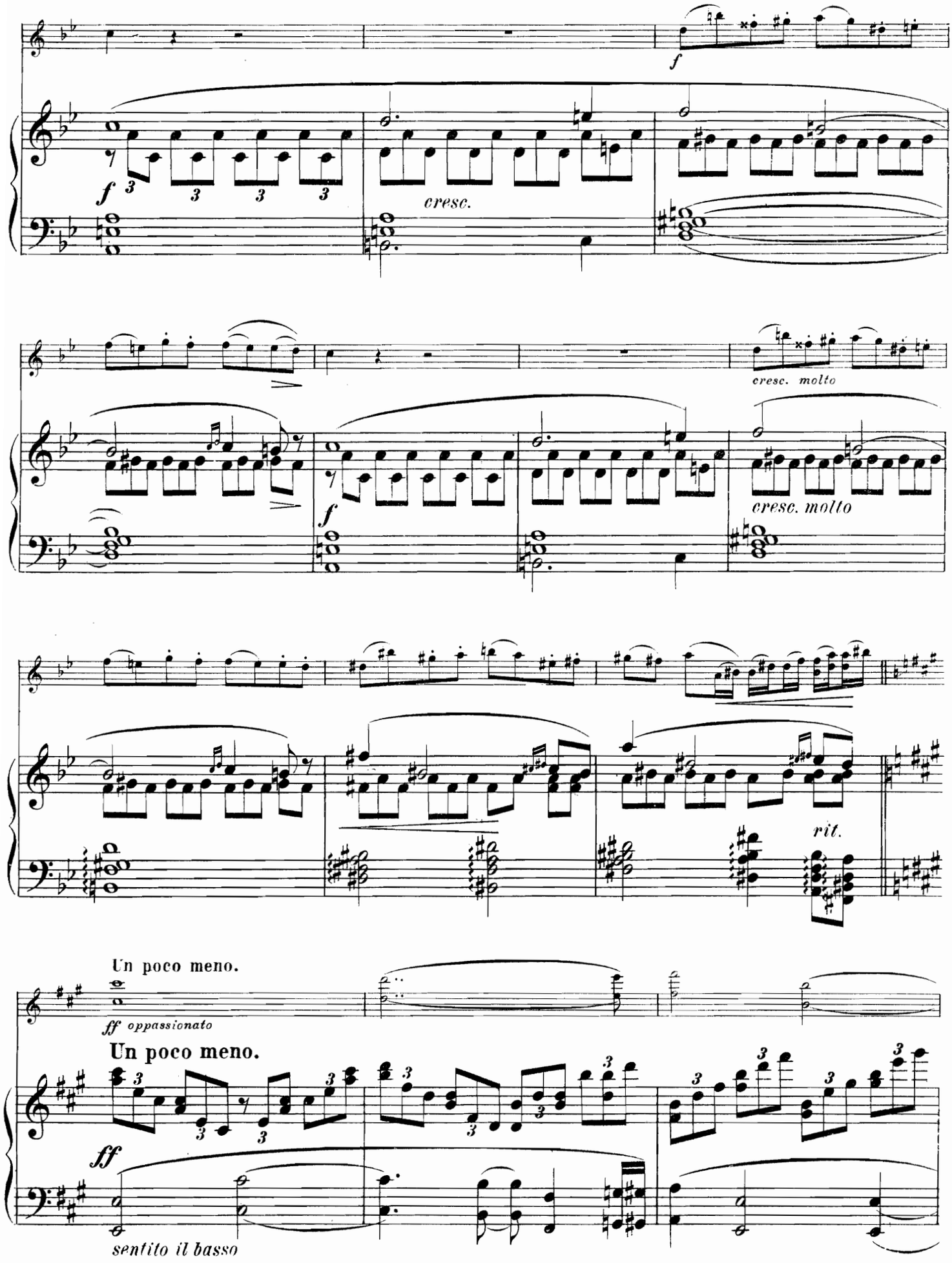
f
cresc.
cresc. molto
f
cresc. molto
rit.
Un poco meno.
ff oppassionato
Un poco meno.
ff
sentito il basso

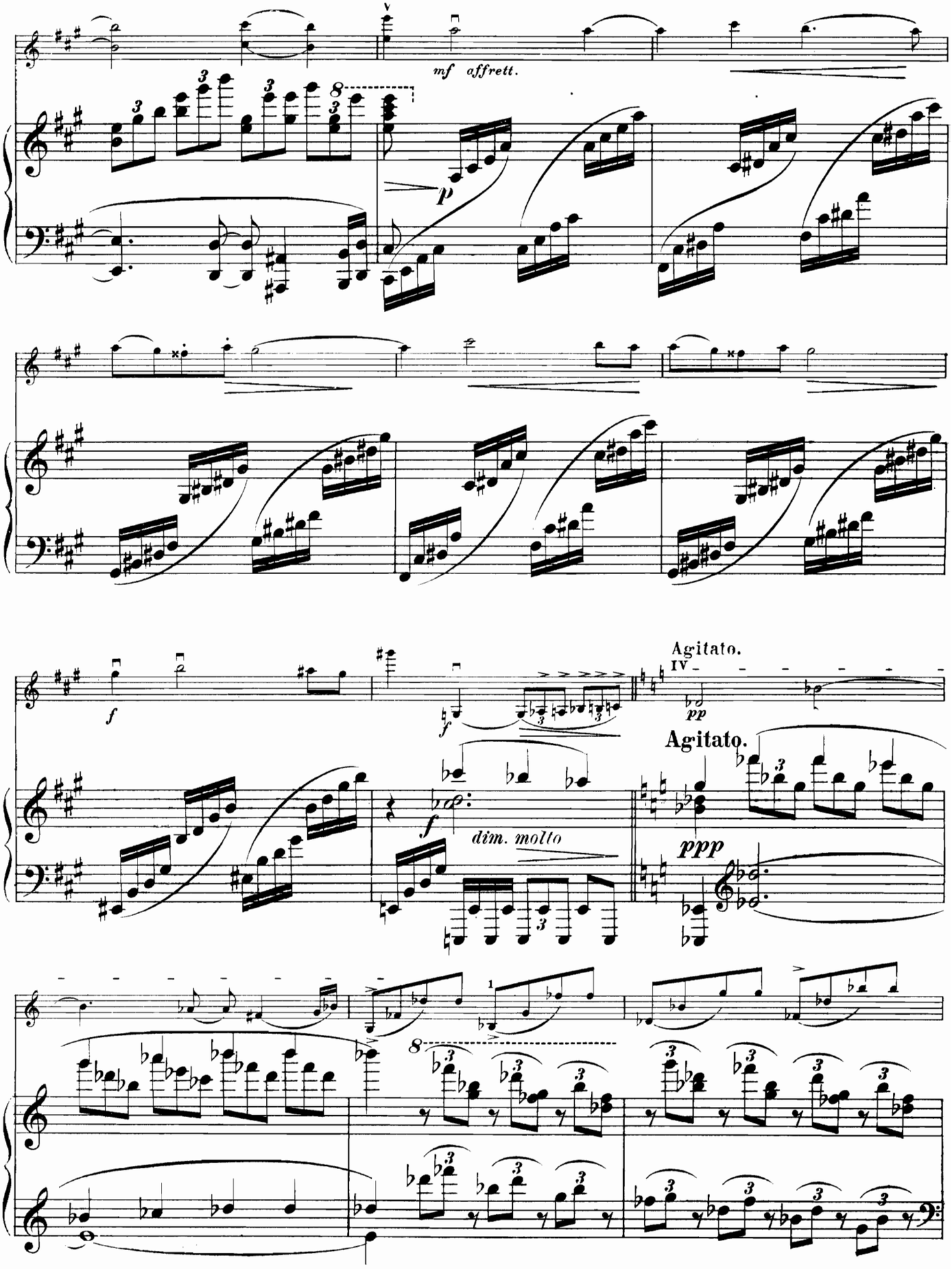
mf affrett.
p
f
f
Agitato.
pp
Agitato.
f
dim. molto
ppp

III

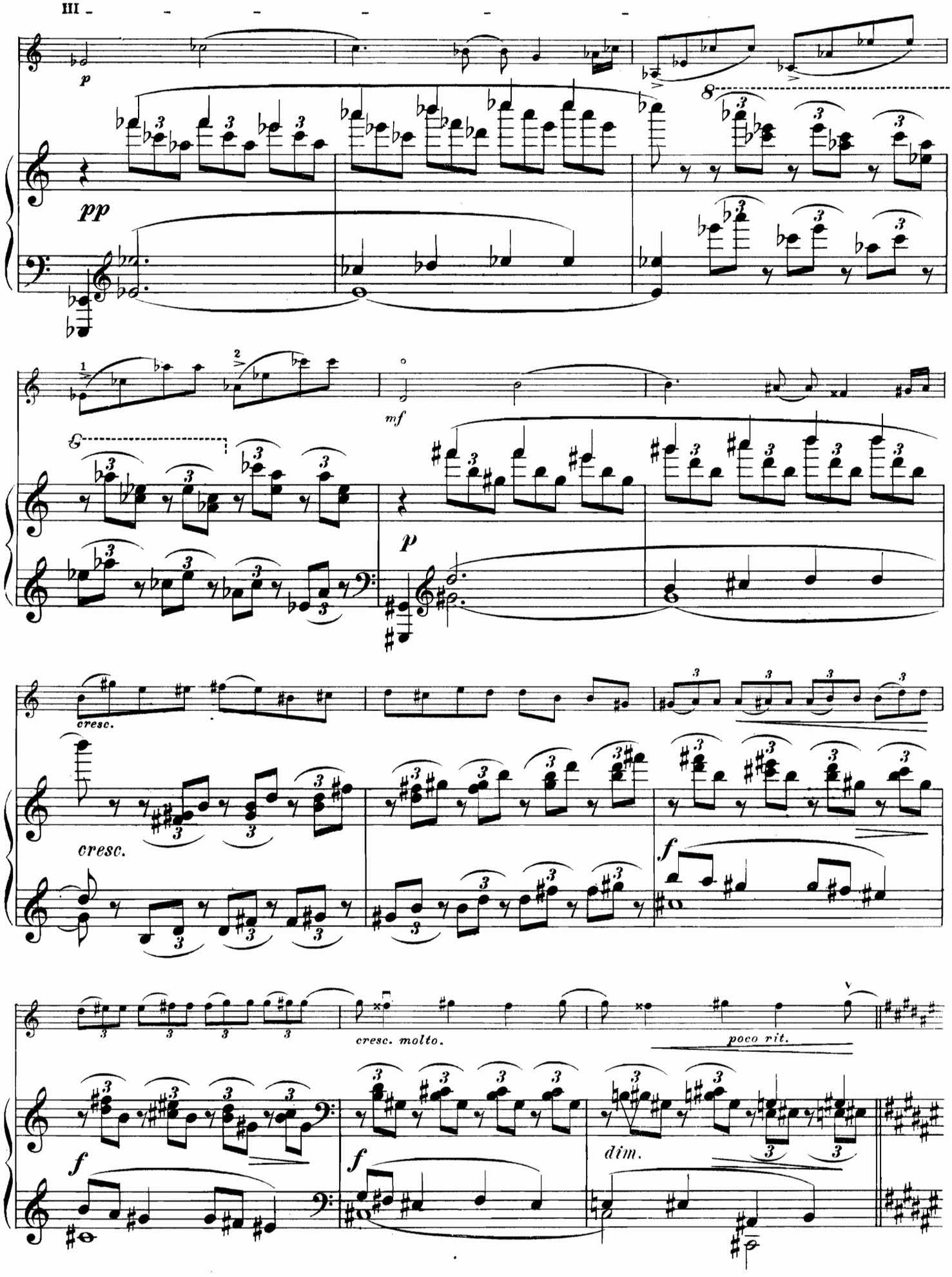

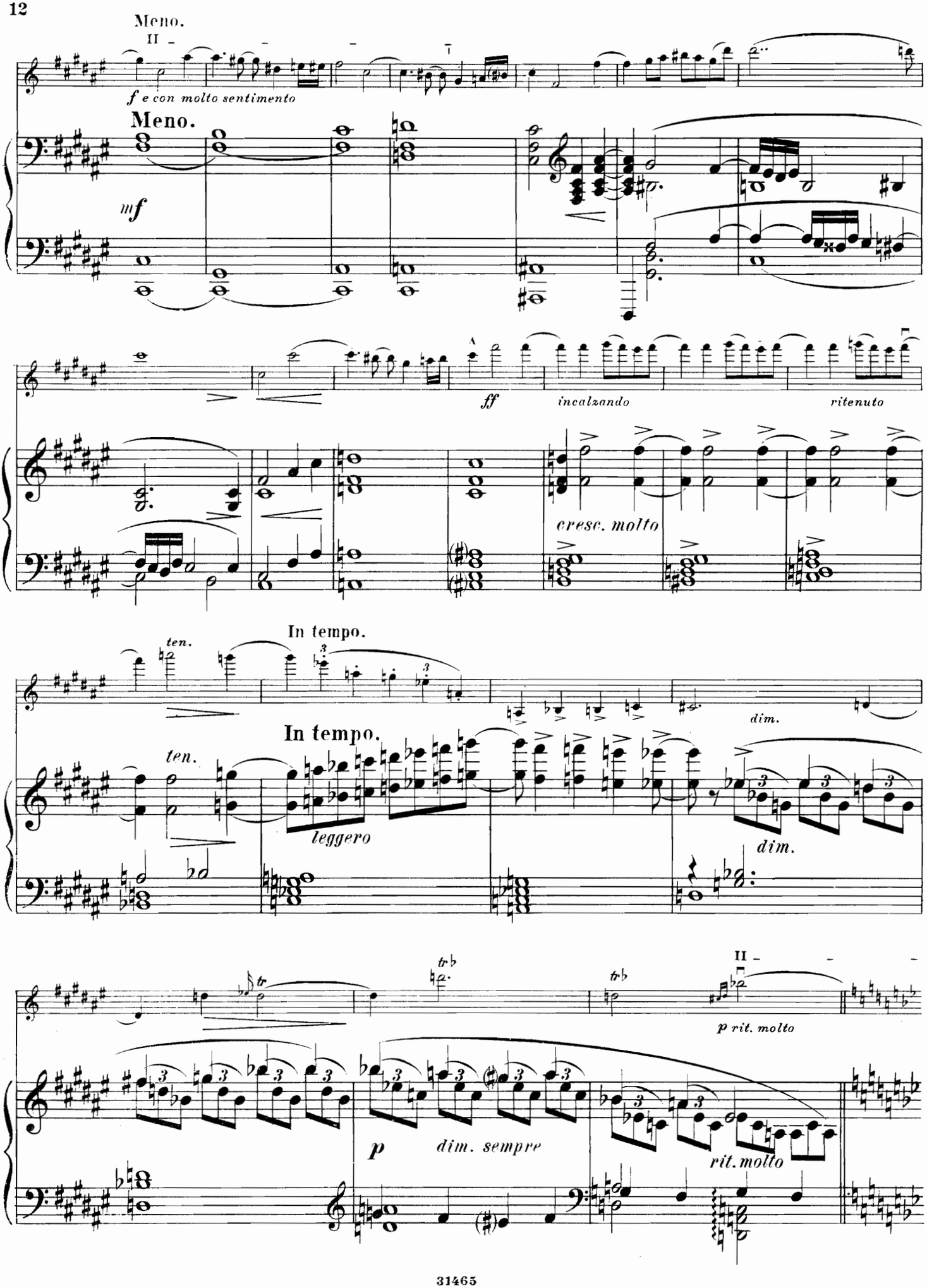
Meno.
f e con molto sentimento
Meno.
mf
ff
incalzando
ritenuto
cresc. molto
In tempo.
ten.
dim.
In tempo.
ten.
leggero
dim.
p rit. molto
p
dim. sempre
rit. molto

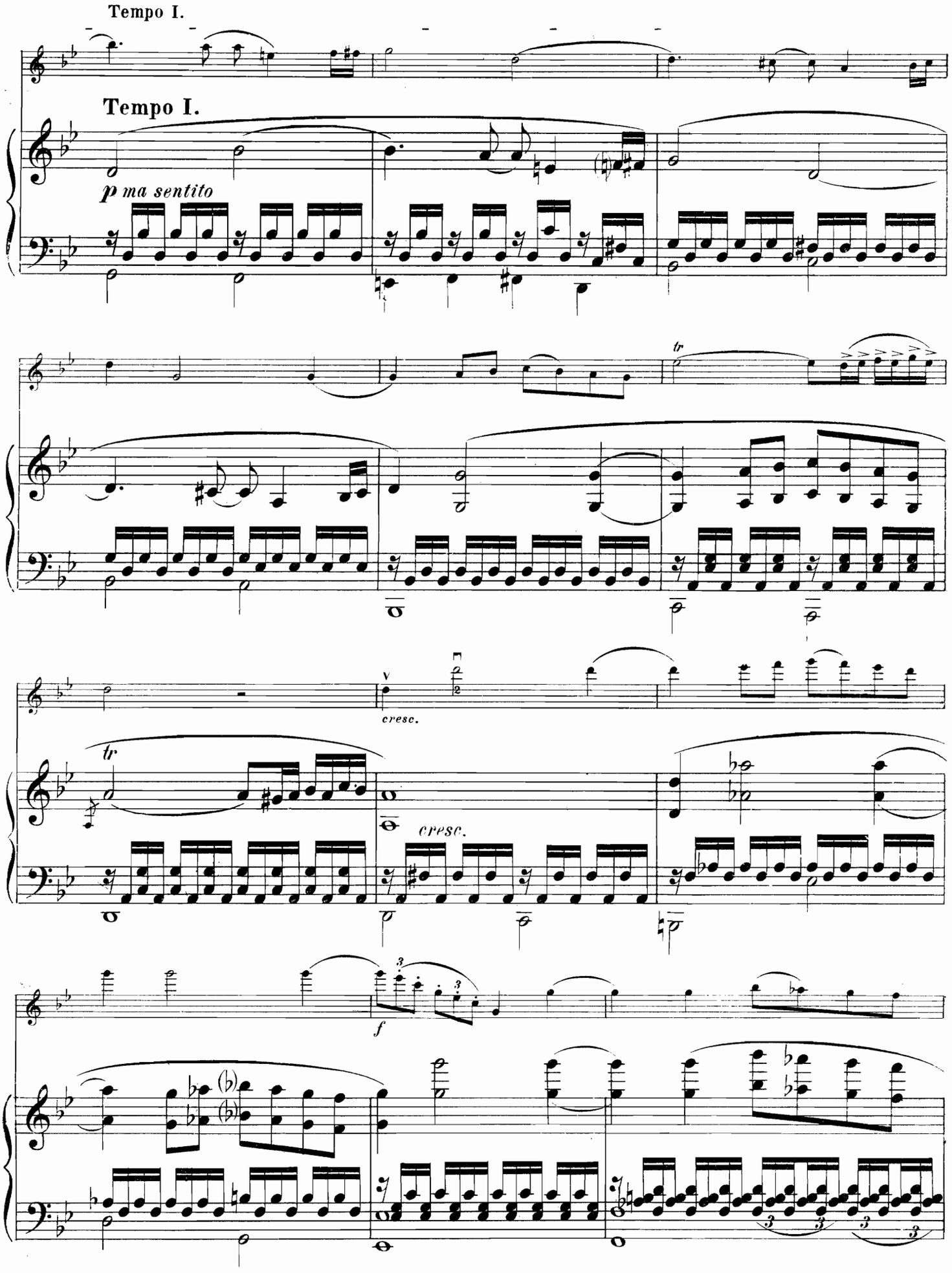
Tempo I.
Tempo I.
p ma sentito
tr
cresc.
tr
cresc.
f

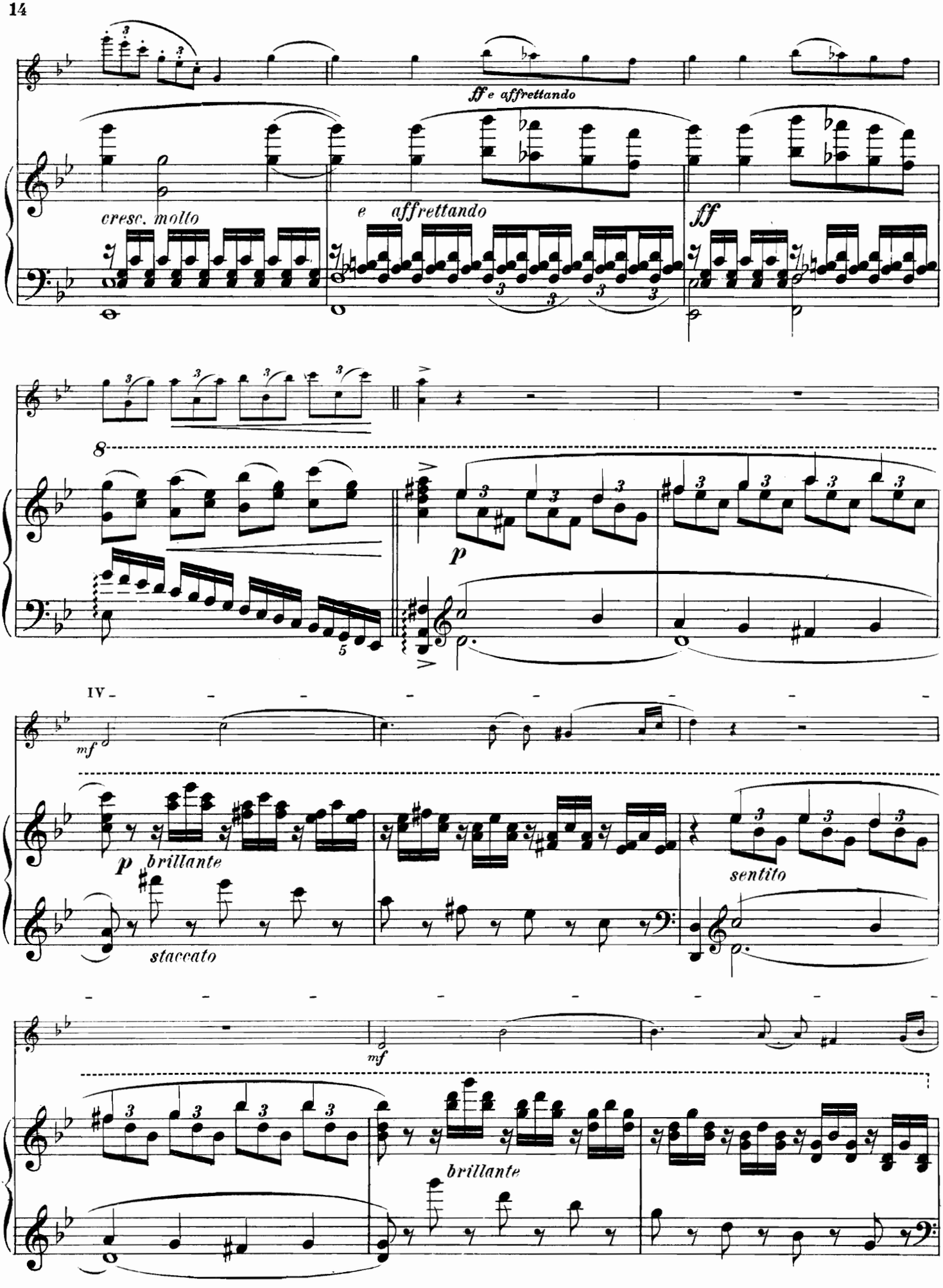
ff e affrettando
cresc. molto
e affrettando
ff
p
IV
mf
p brillante
staccato
sentito
mf
brillante

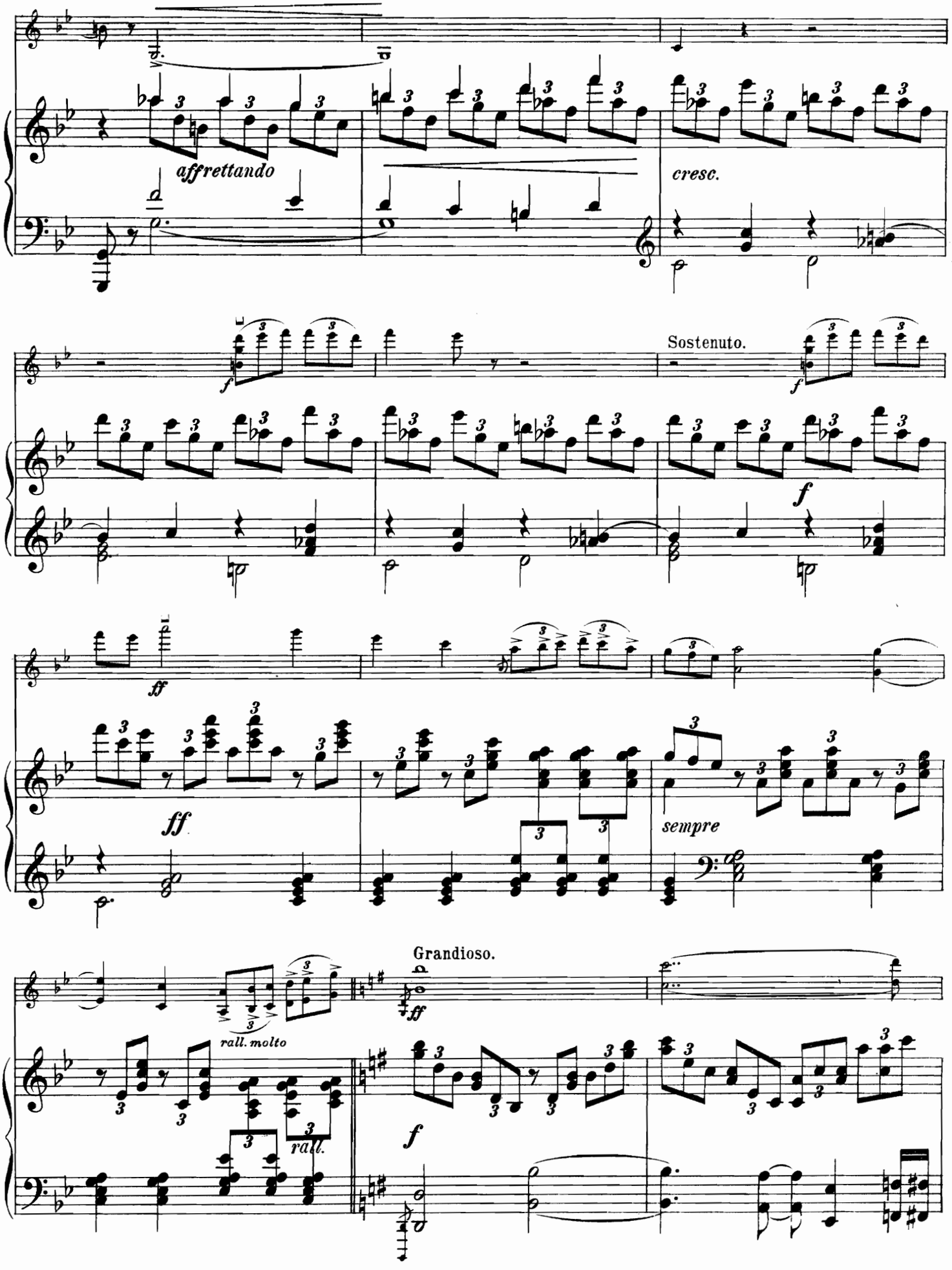
affrettando
cresc.
Sostenuto.
ff
sempre
Grandioso.
rall. molto
rall.

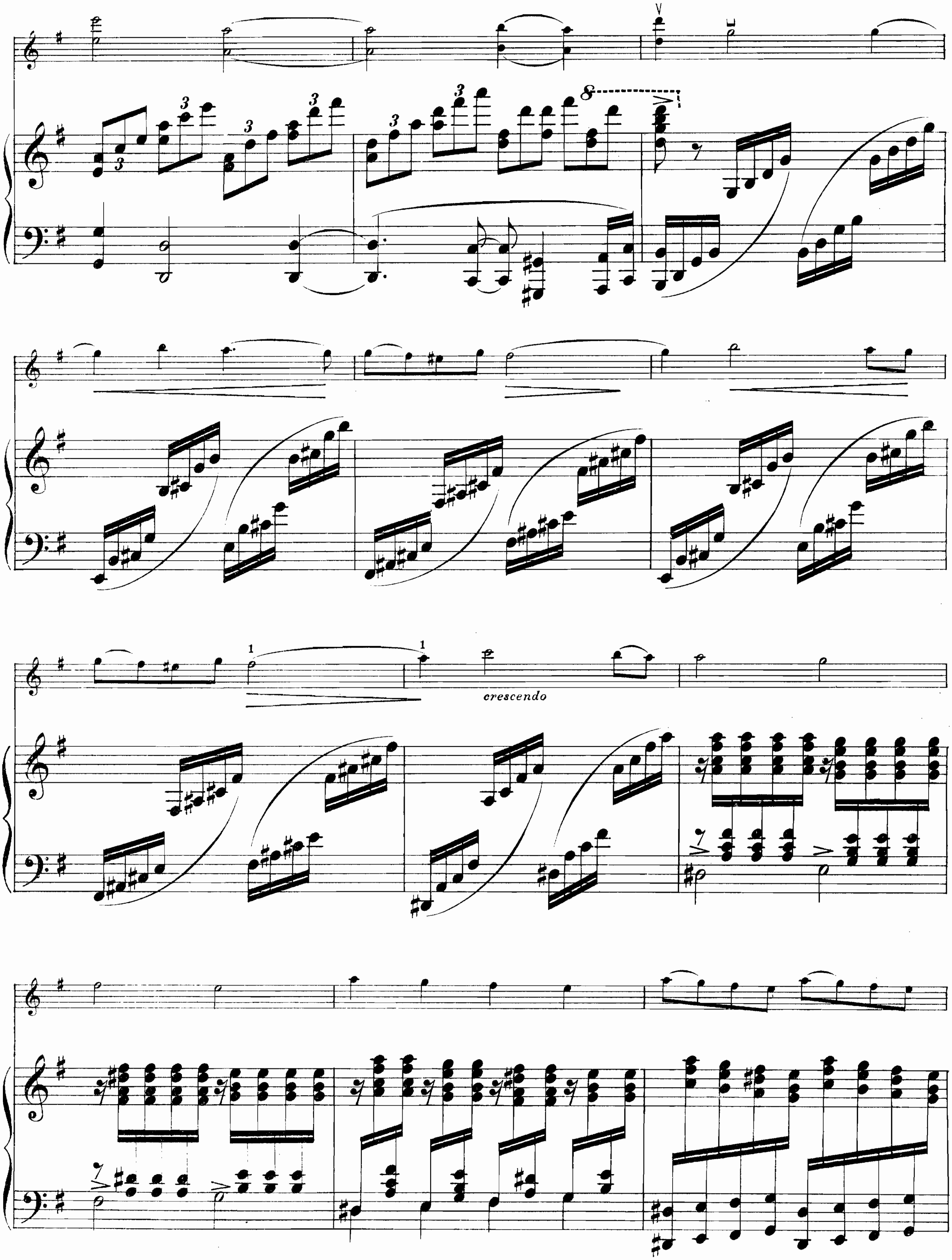
crescendo

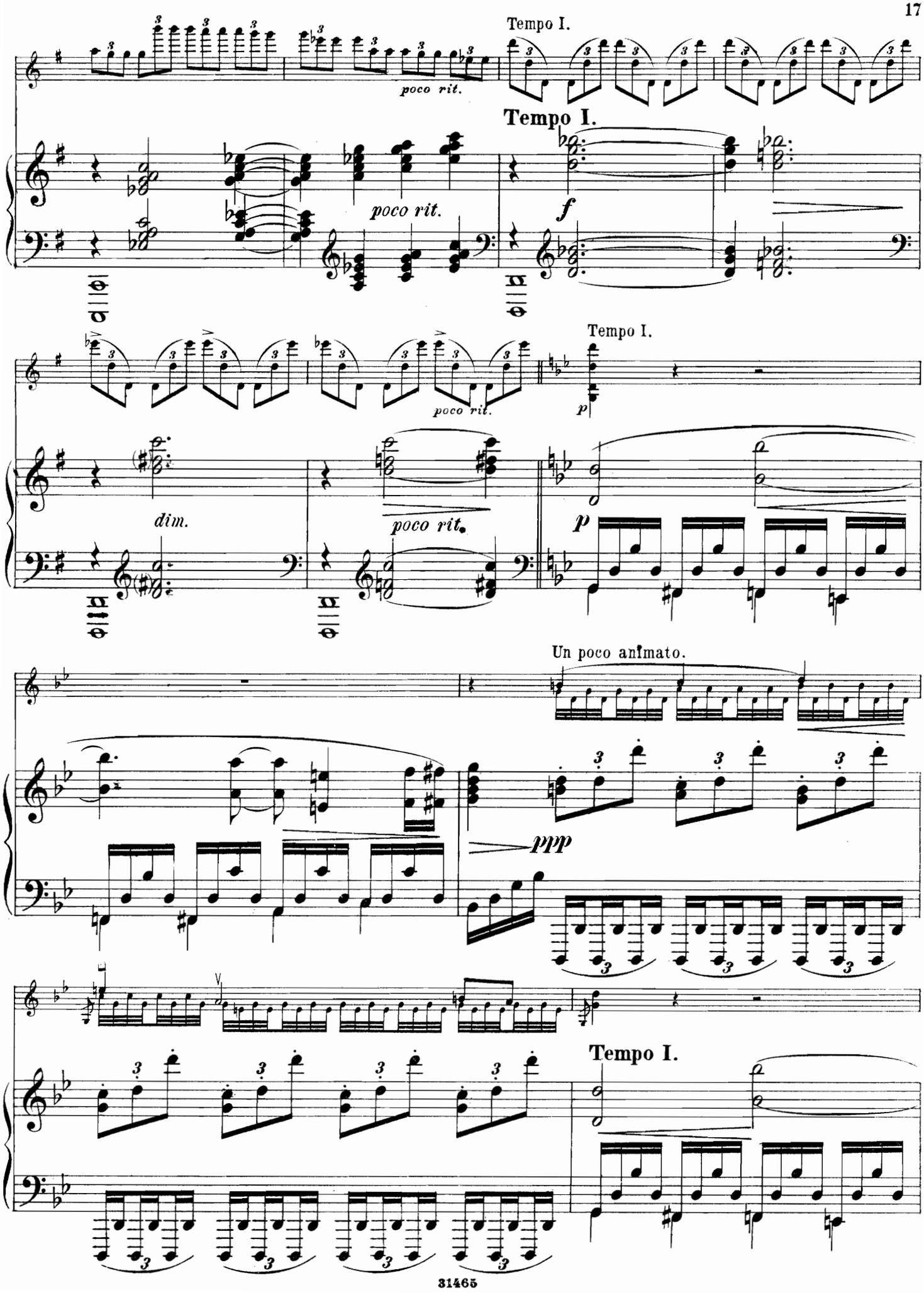
Tempo I.
poco rit.
Tempo I.
poco rit.
f
Tempo I.
poco rit.
p
dim.
poco rit.
p
Un poco animato.
ppp
Tempo I.

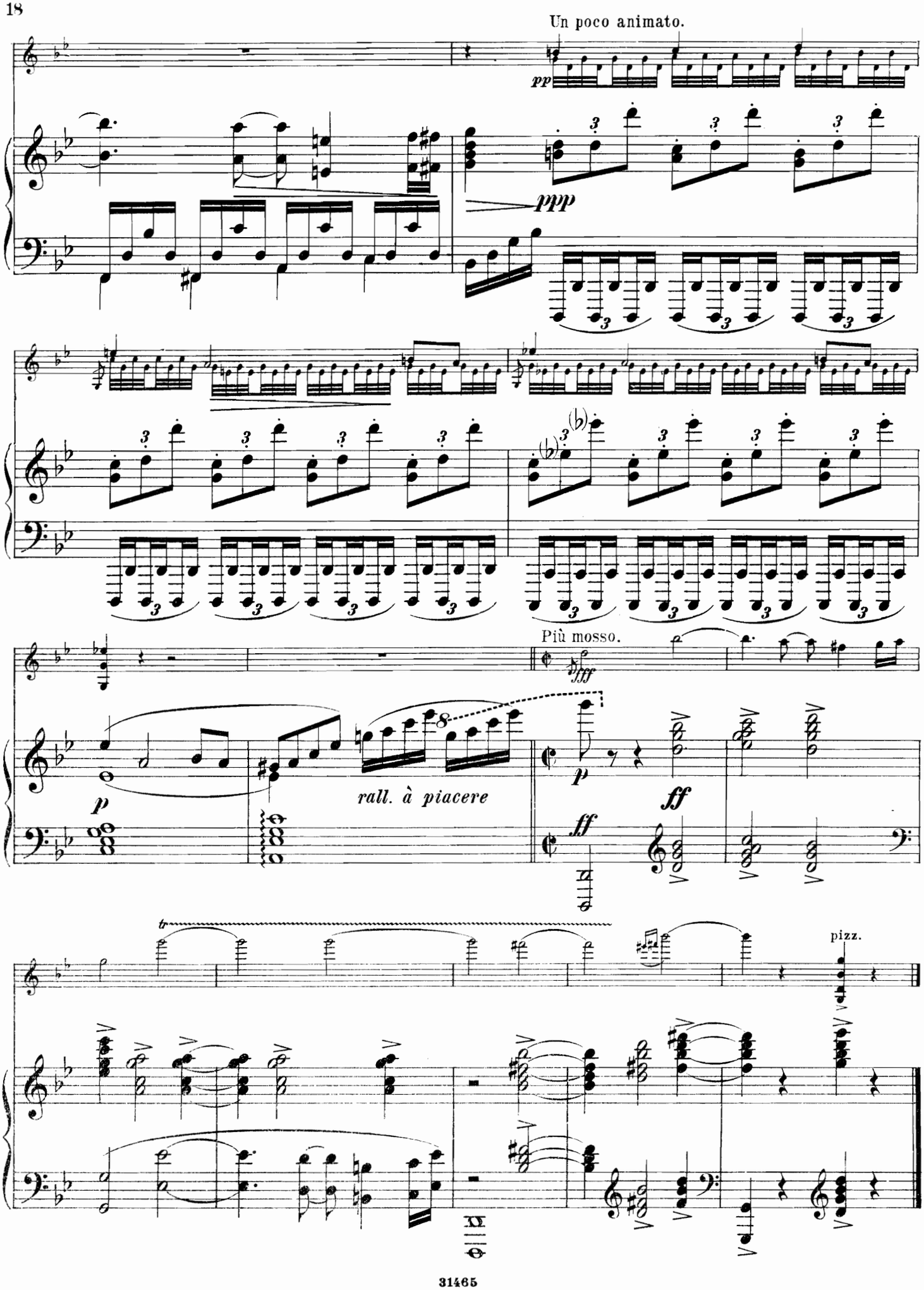
Un poco animato.
pp
ppp
Più mosso.
fff
p
rall. à piacere
ff
tr
pizz.

II. Scherzo.

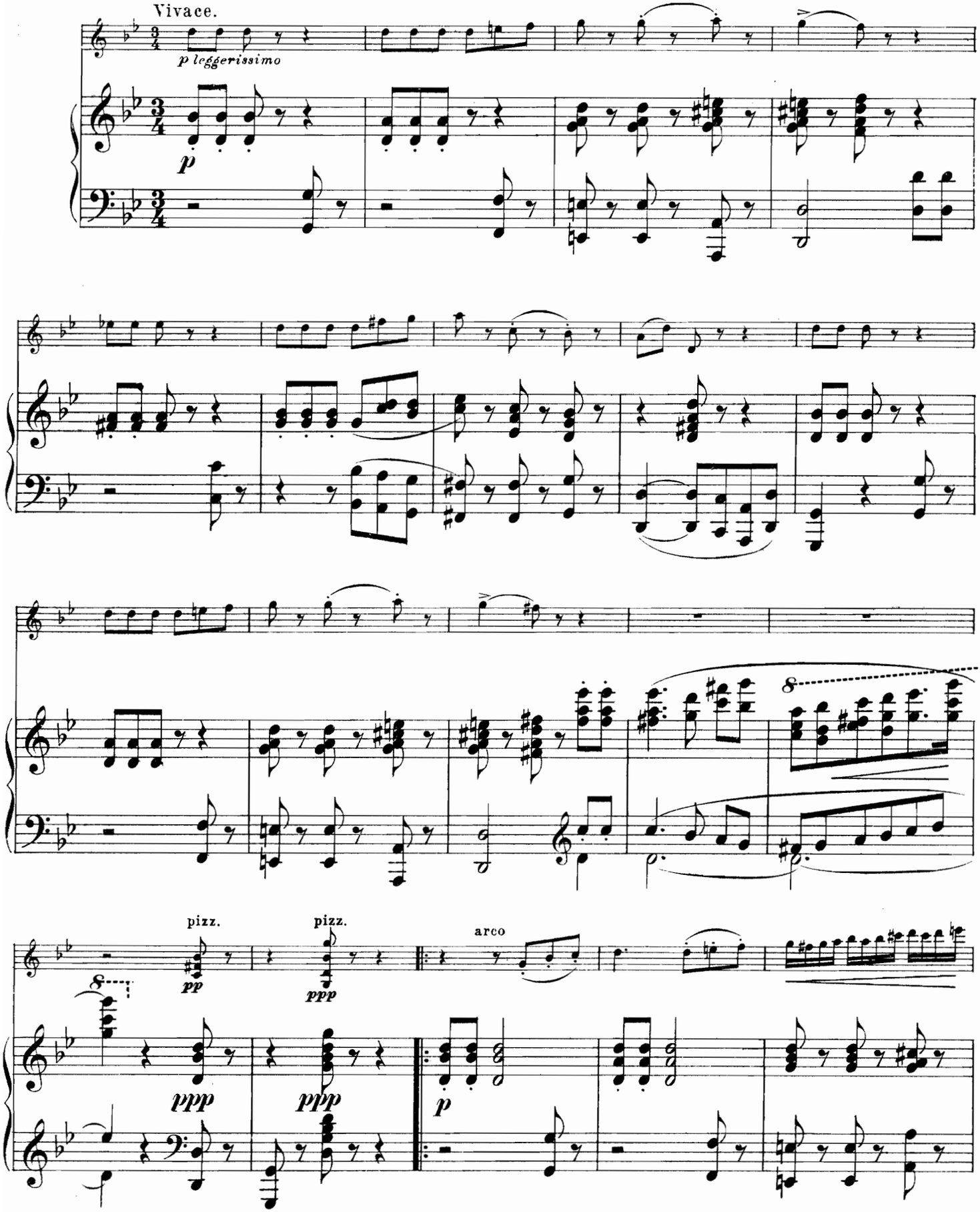

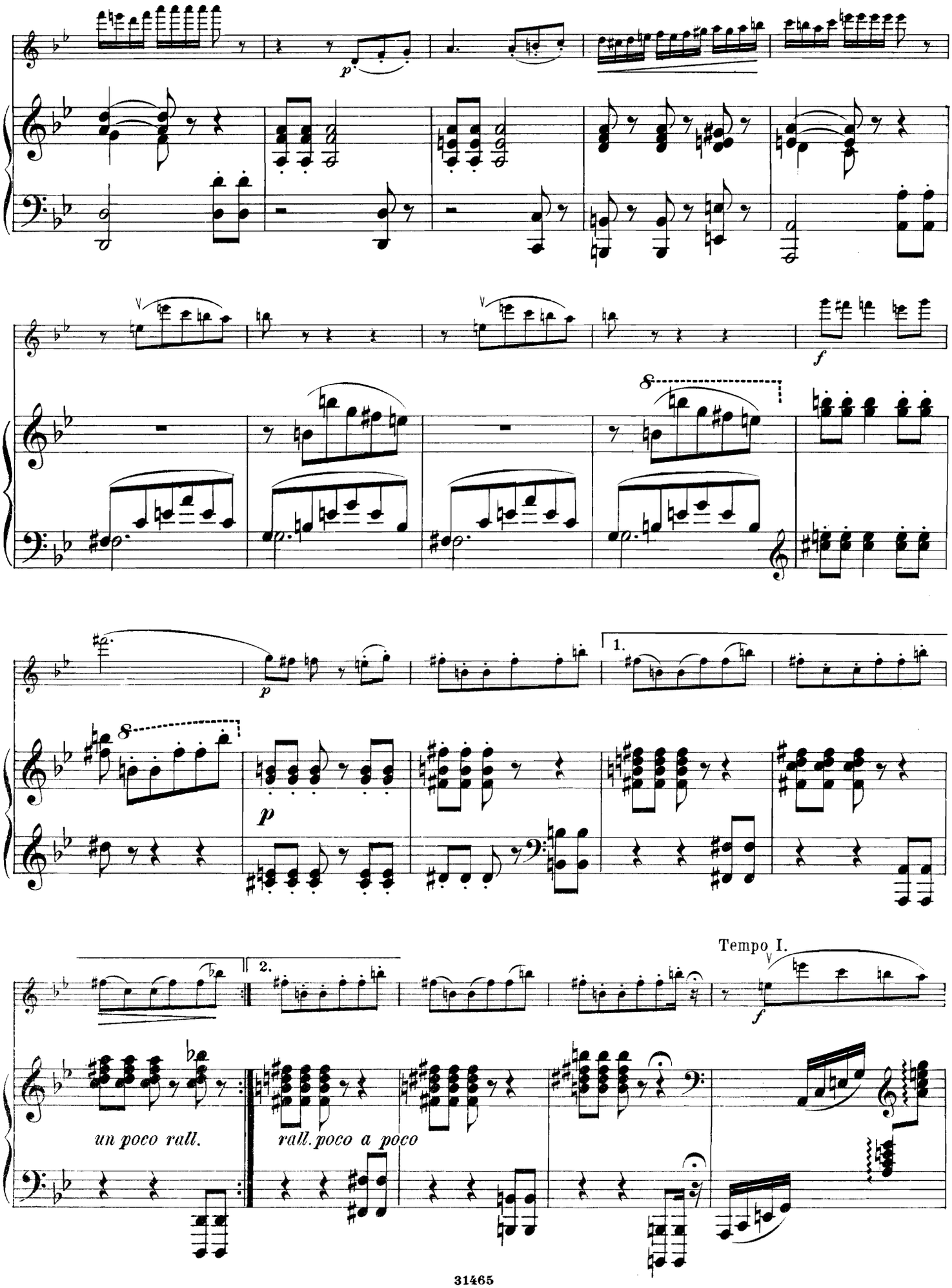
p
f
8
p
1.
2.
Tempo I.
un poco rall.
rall. poco a poco

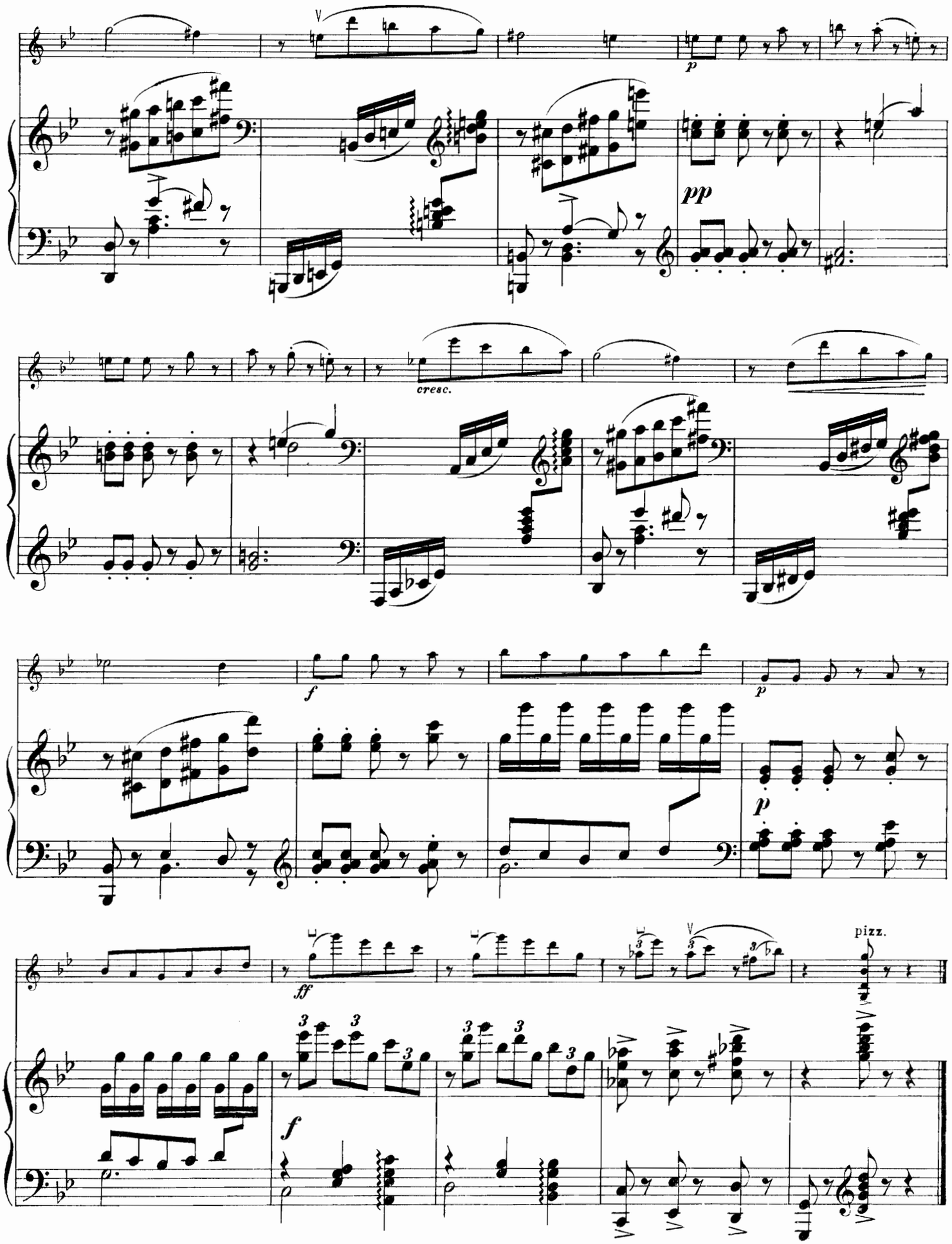
p
pp
cresc.
f
p
p
ff
pizz.
f

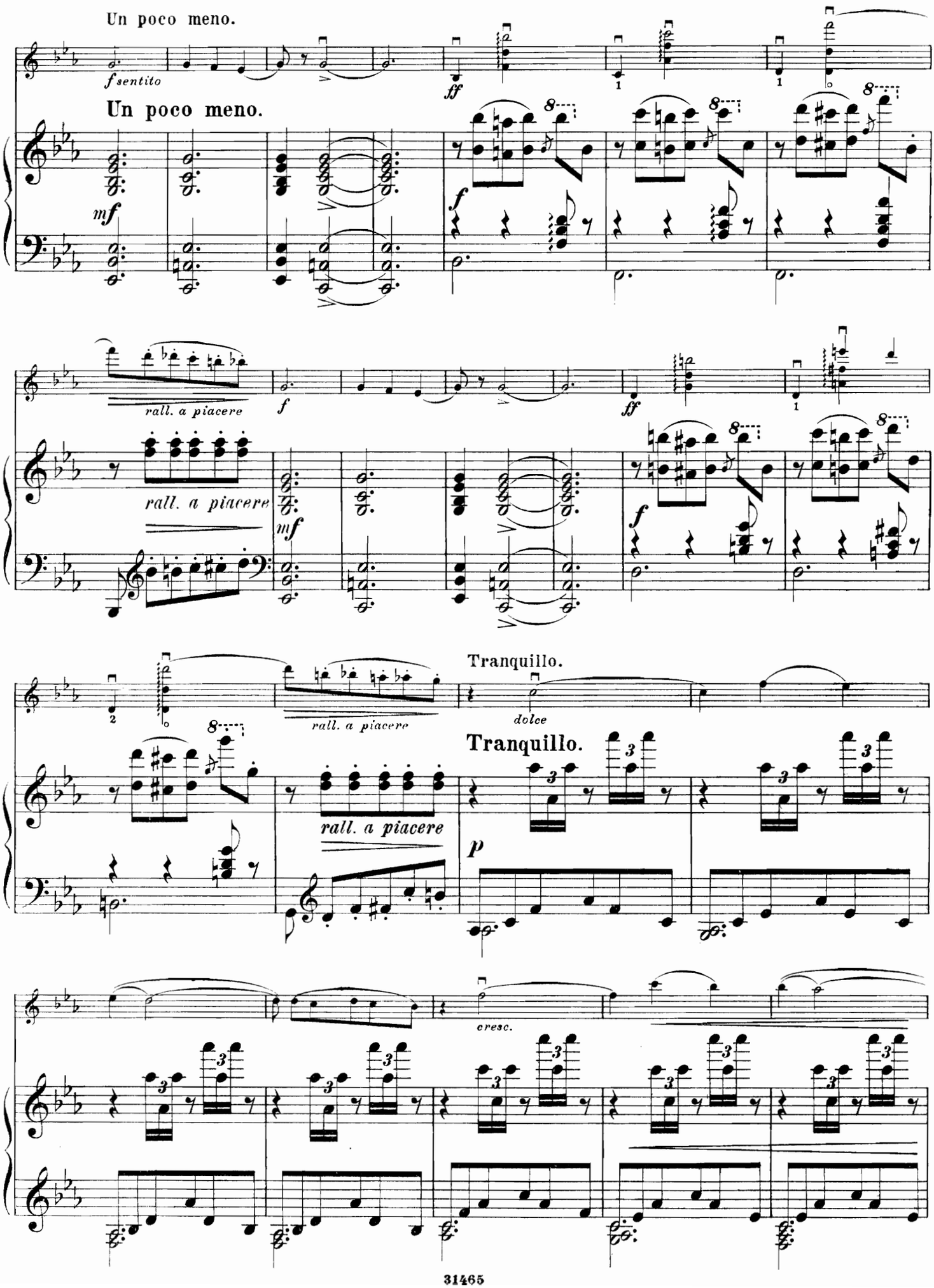
Un poco meno.
f sentito
Un poco meno.
mf
ff
f
rall. a piacere
Tranquillo.
dolce
p
cresc.

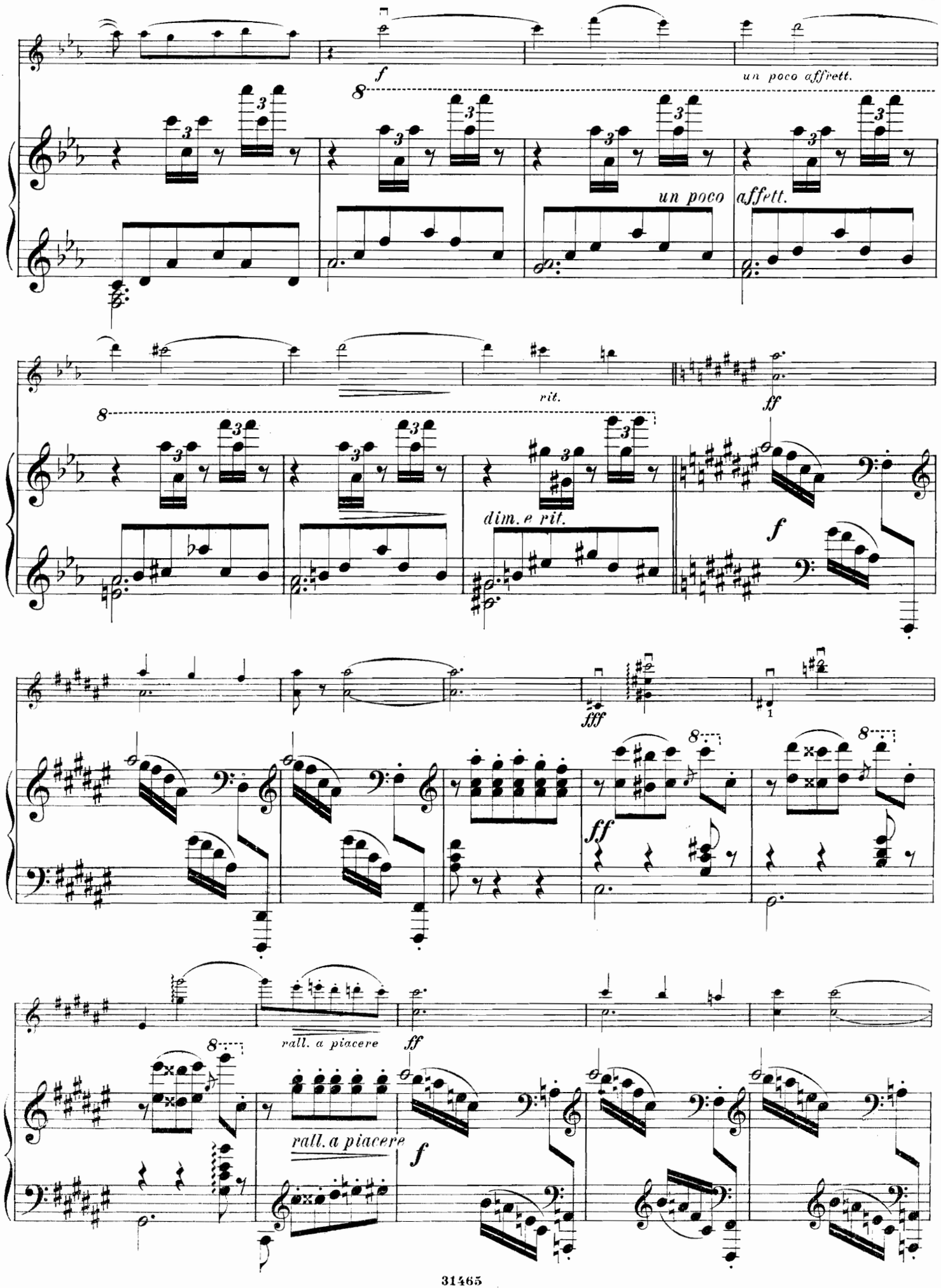
f
un poco affrett.
un poco
affett.
rit.
ff
dim. e rit.
f
fff
ff
rall. a piacere
ff
rall. a piacere
f

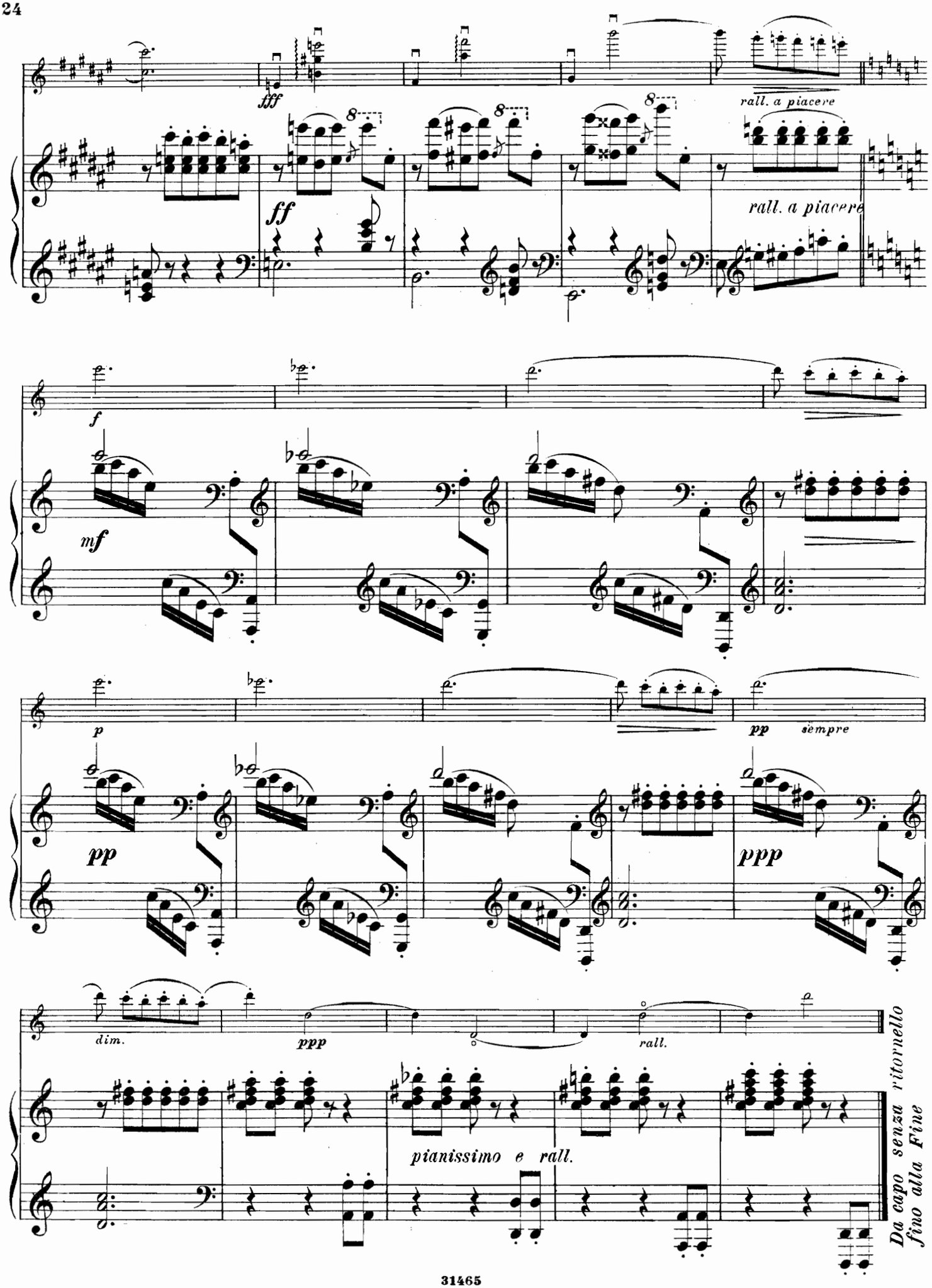
fff
ff
rall. a piacere
rall. a piacere
f
mf
p
pp
sempre
pp
ppp
dim.
ppp
rall.
pianissimo e rall.
Da capo senza ritornello
fino alla Fine

III. Serenata.

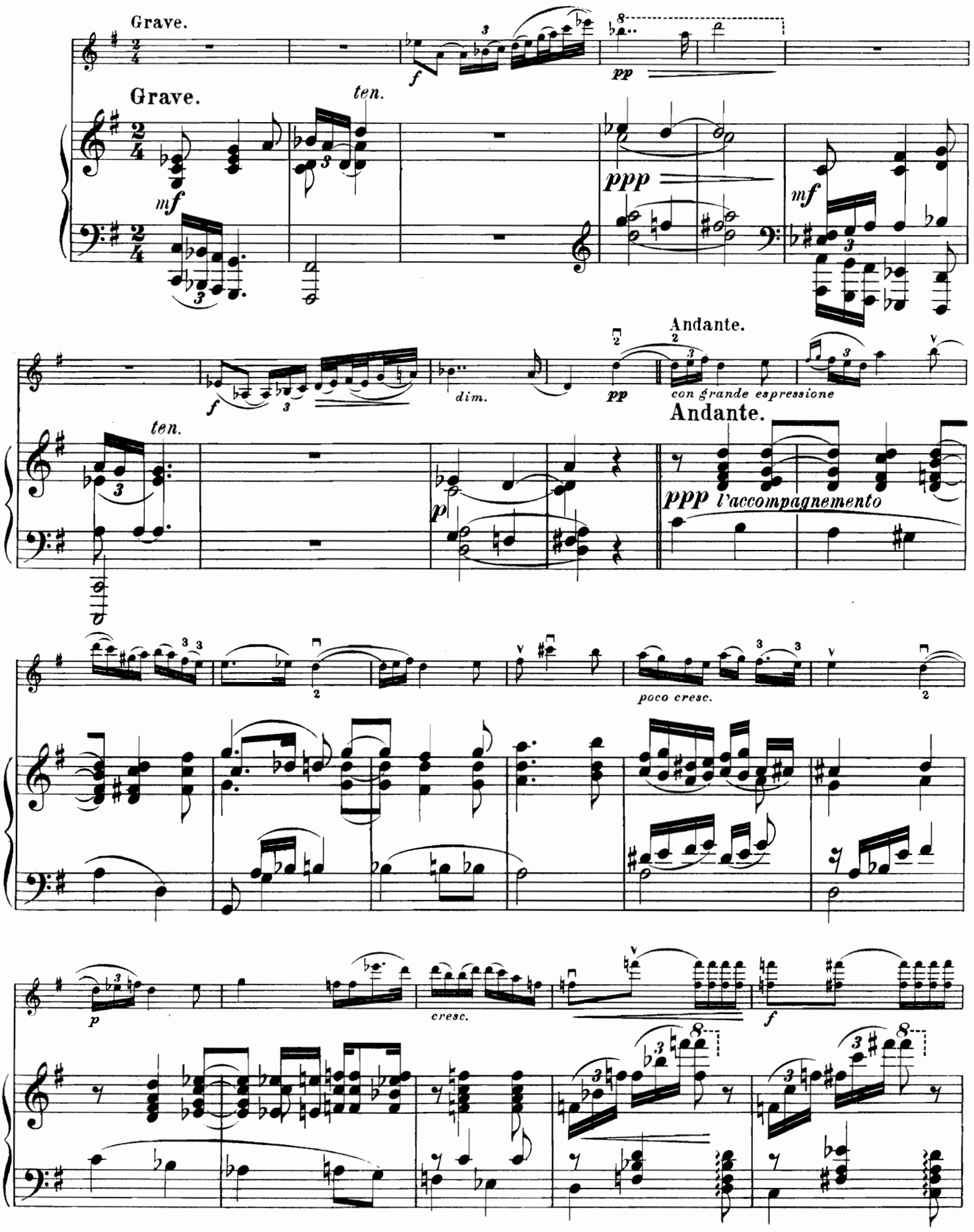

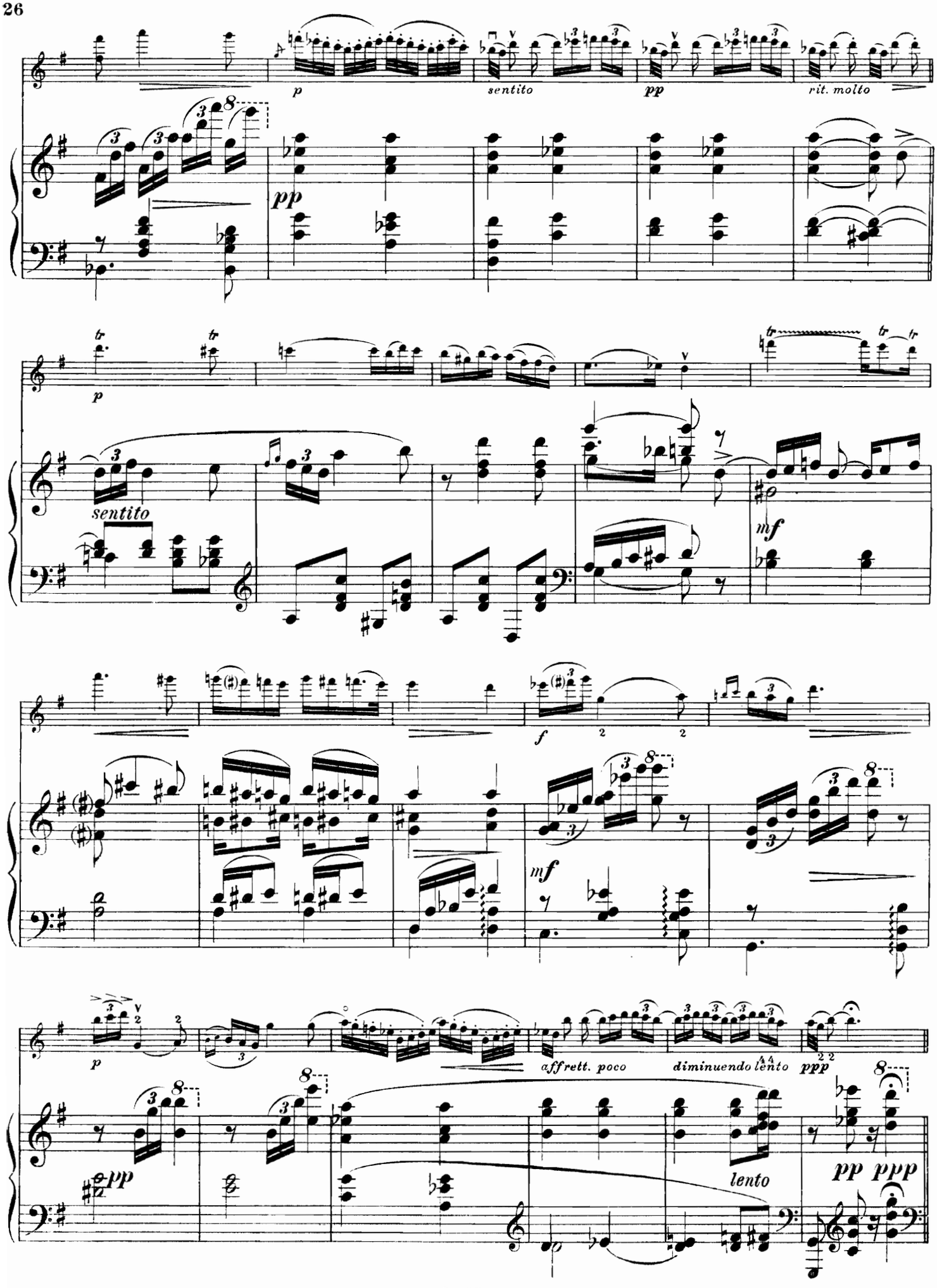
p
sentito
pp
rit. molto
sentito
mf
f
mf
p
affrett. poco
diminuendo
lento
ppp
pp
lento
pp ppp

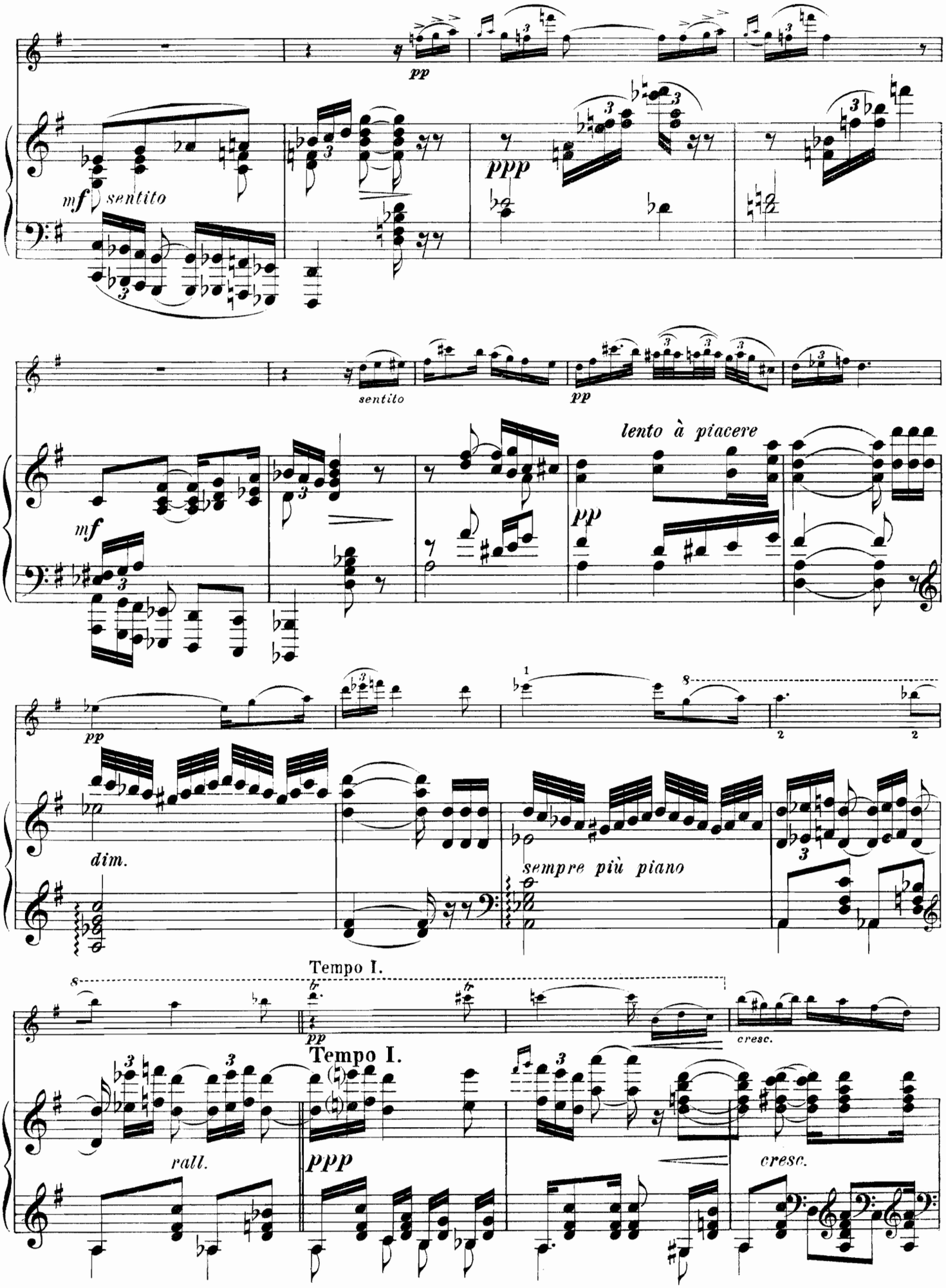
pp
mf sentito
ppp
sentito
pp
mf
lento à piacere
pp
dim.
sempre più piano
Tempo I.
pp
cresc.
Tempo I.
rall.
ppp
cresc.

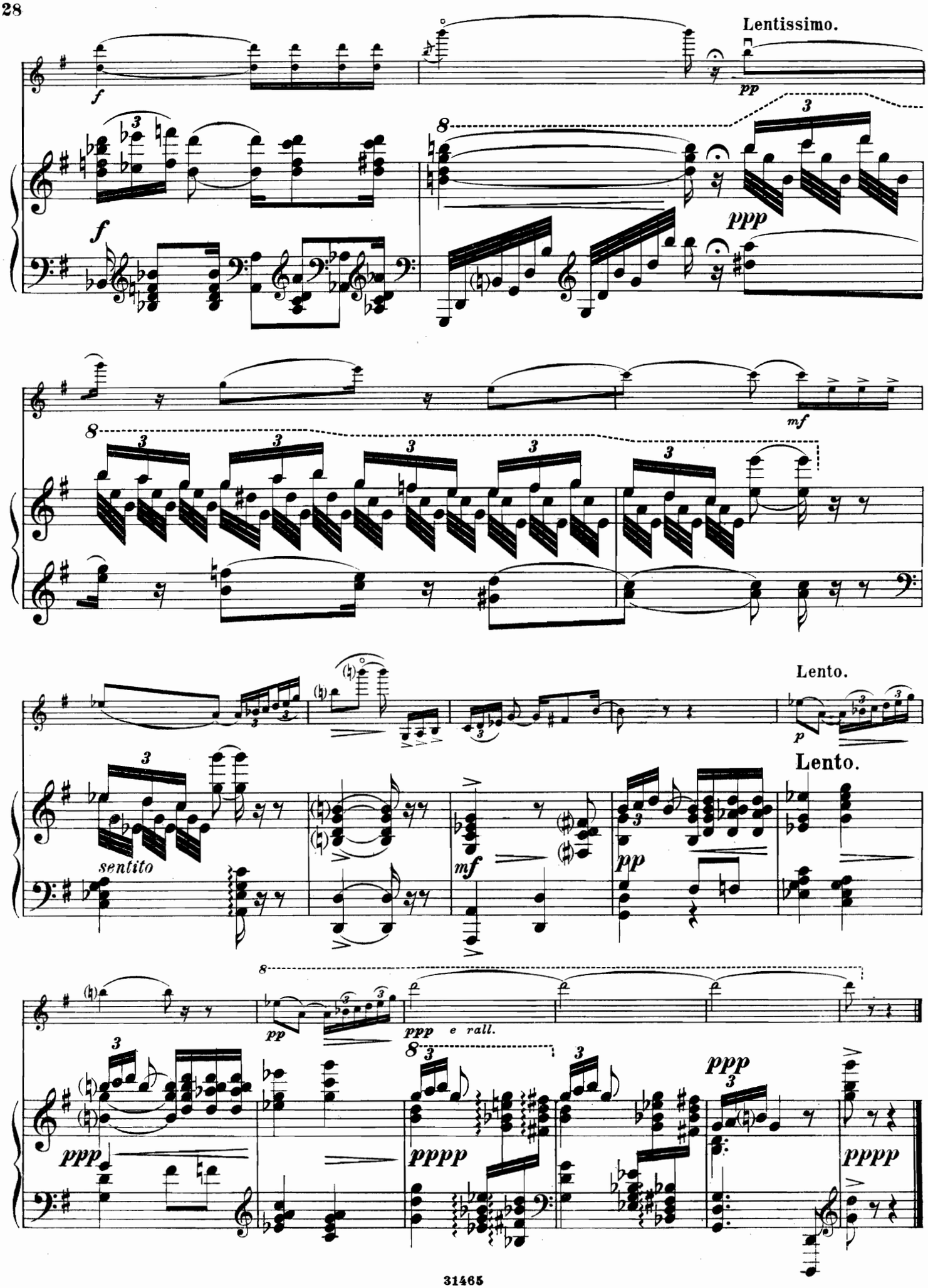
Lentissimo.
pp
ppp
mf
Lento.
p
Lento.
sentito
mf
pp
pp
ppp e rall.
ppp
pppp
ppp
pppp

IV. Finale.

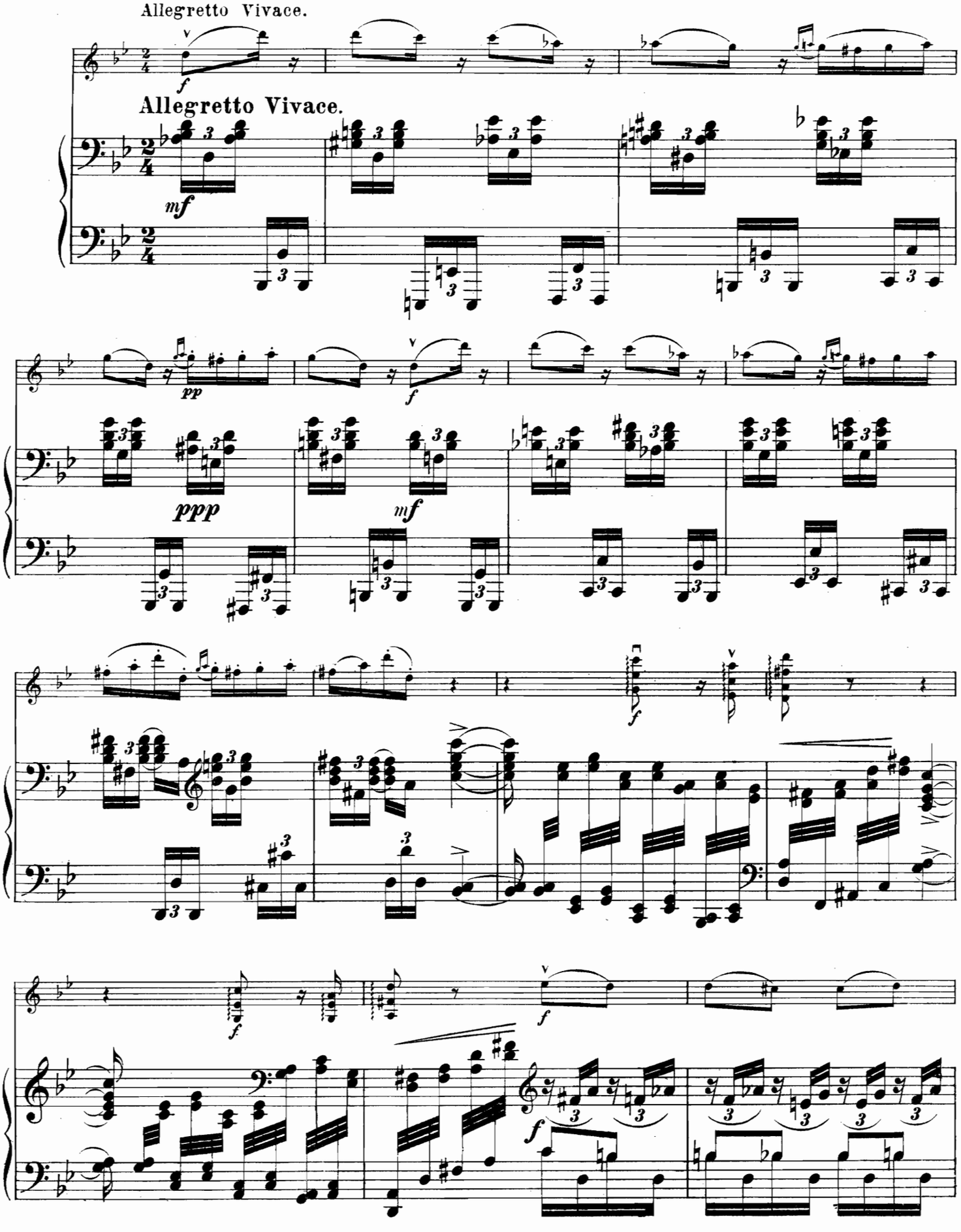

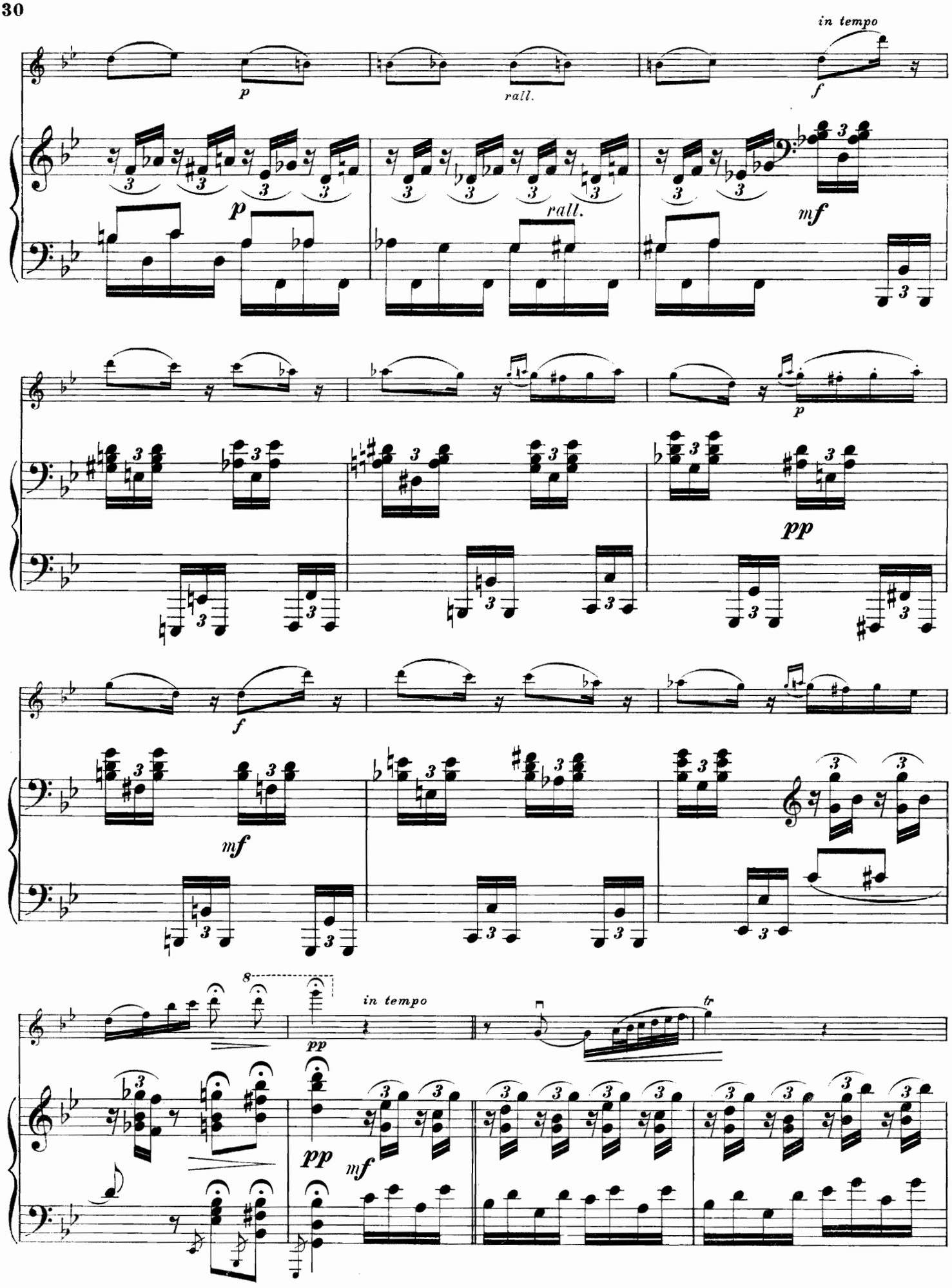
in tempo
p
rall.
f
p
rall.
mf
p
pp
f
mf
8
in tempo
tr
pp
pp
mf

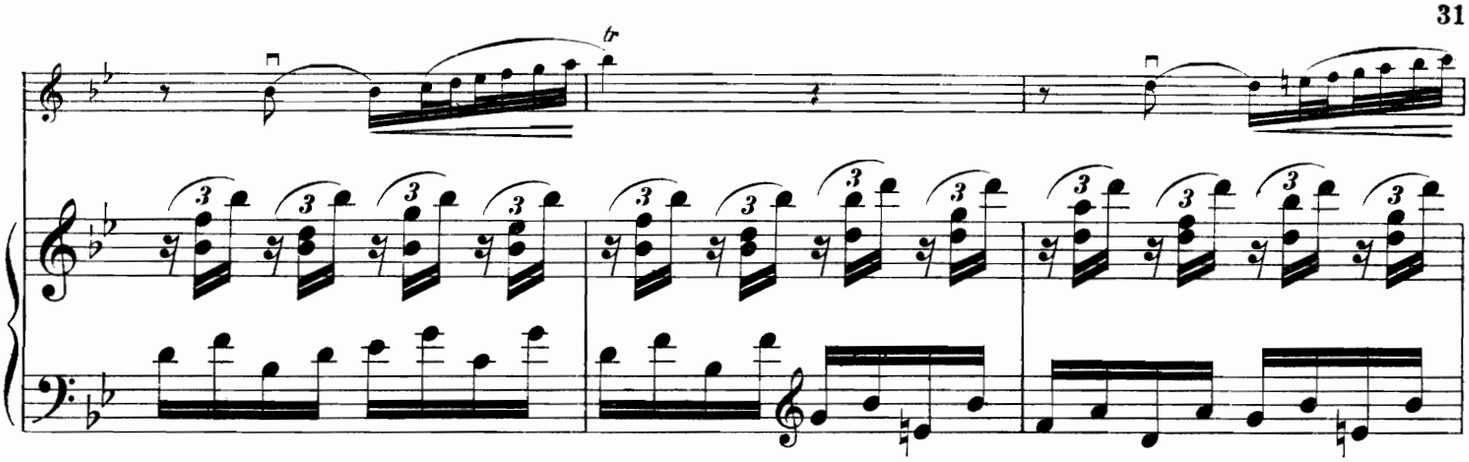

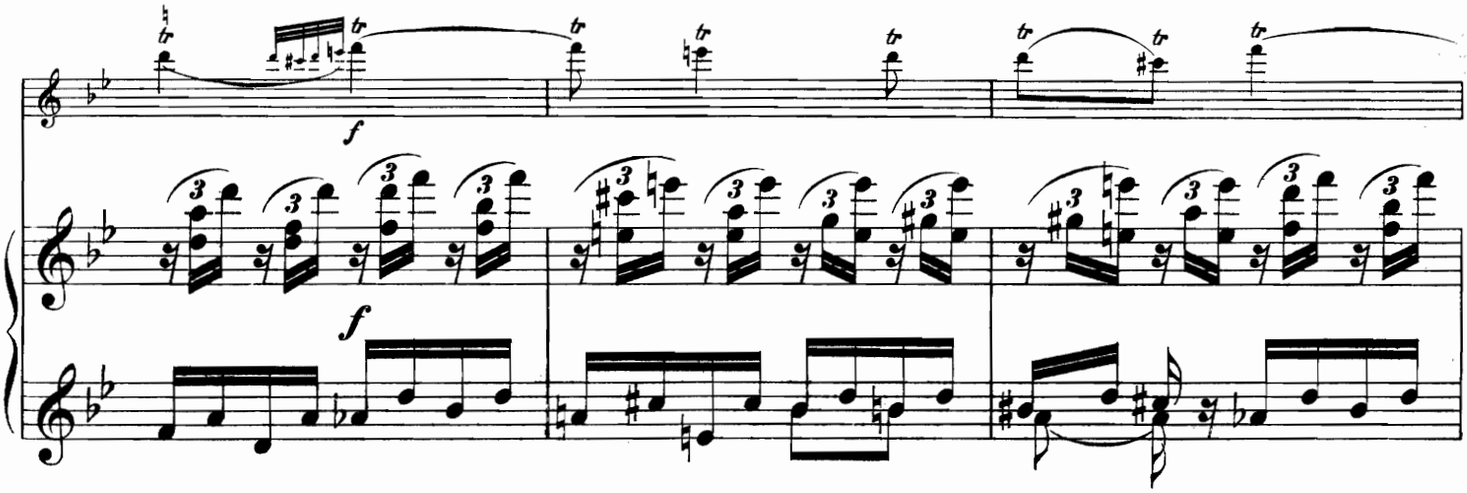

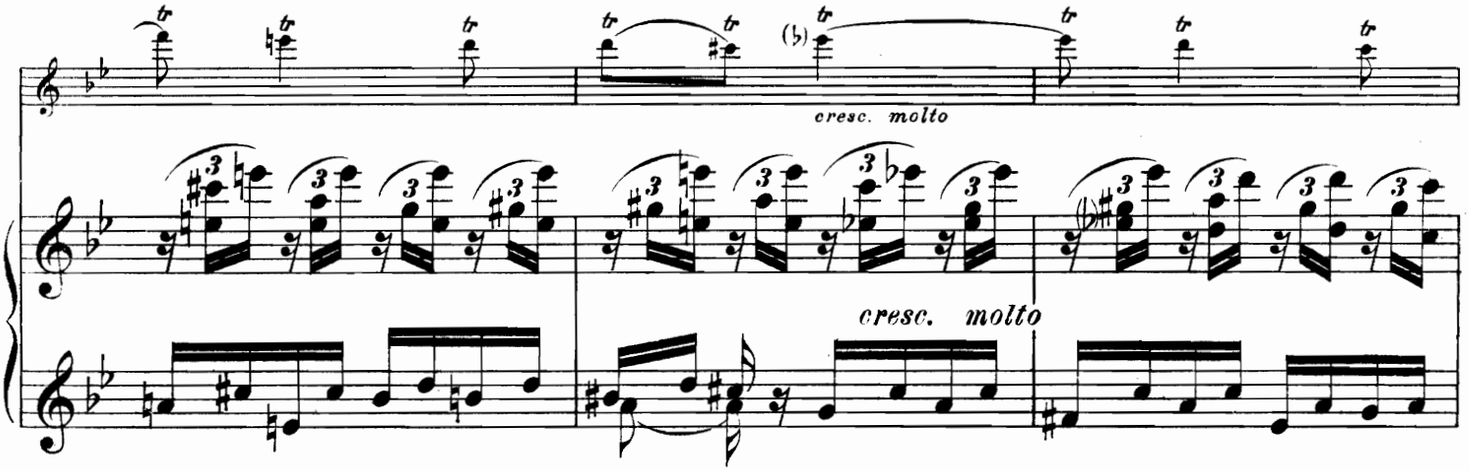

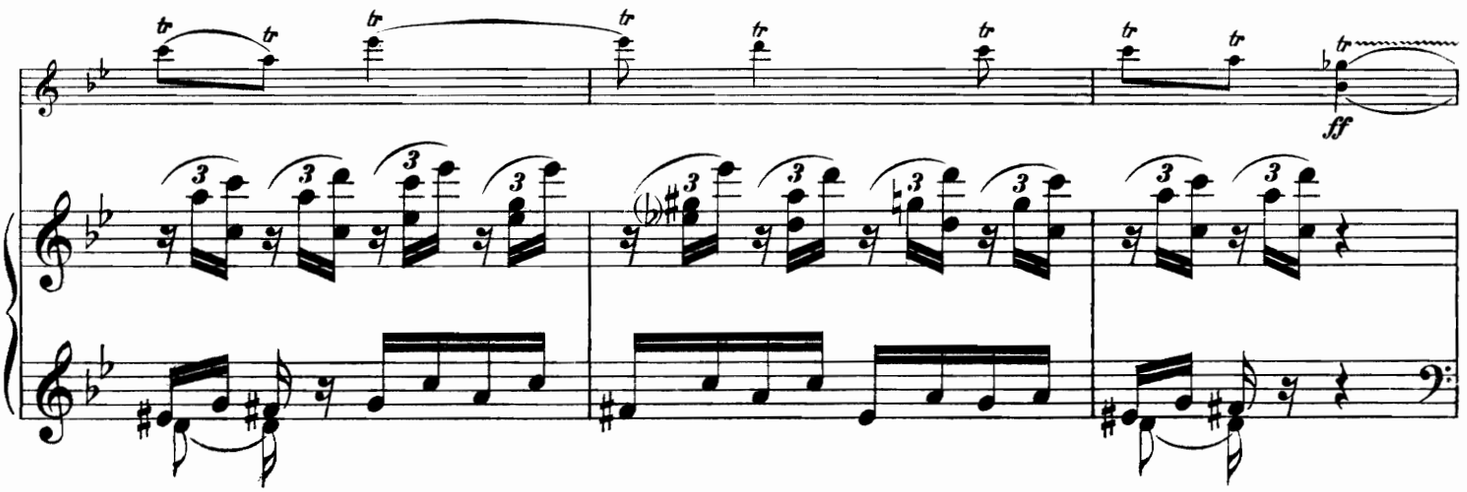

84286

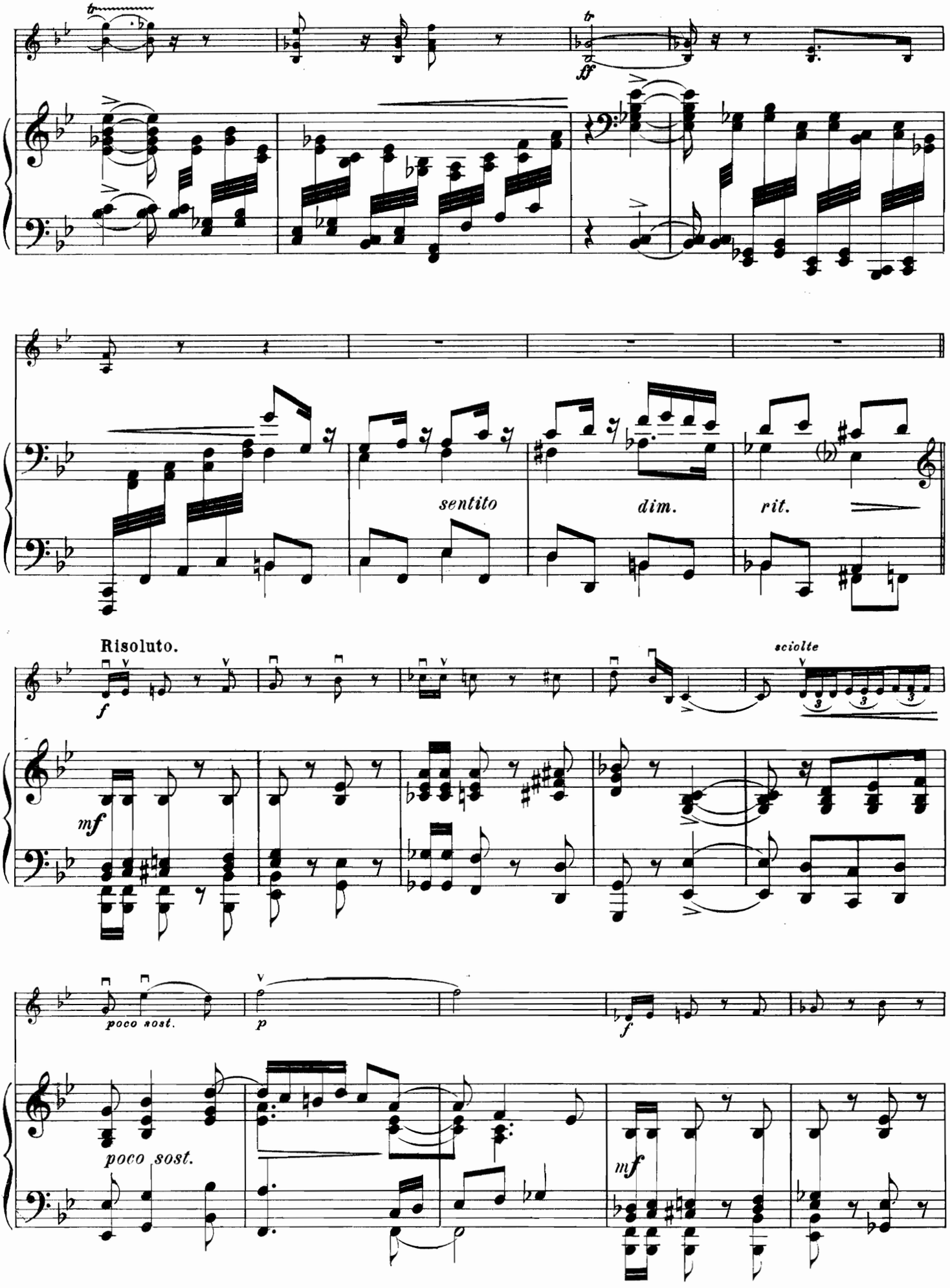
ff
sentito
dim.
rit.
Risoluto.
f
mf
sciolte
poco sost.
p
f
poco sost.
mf

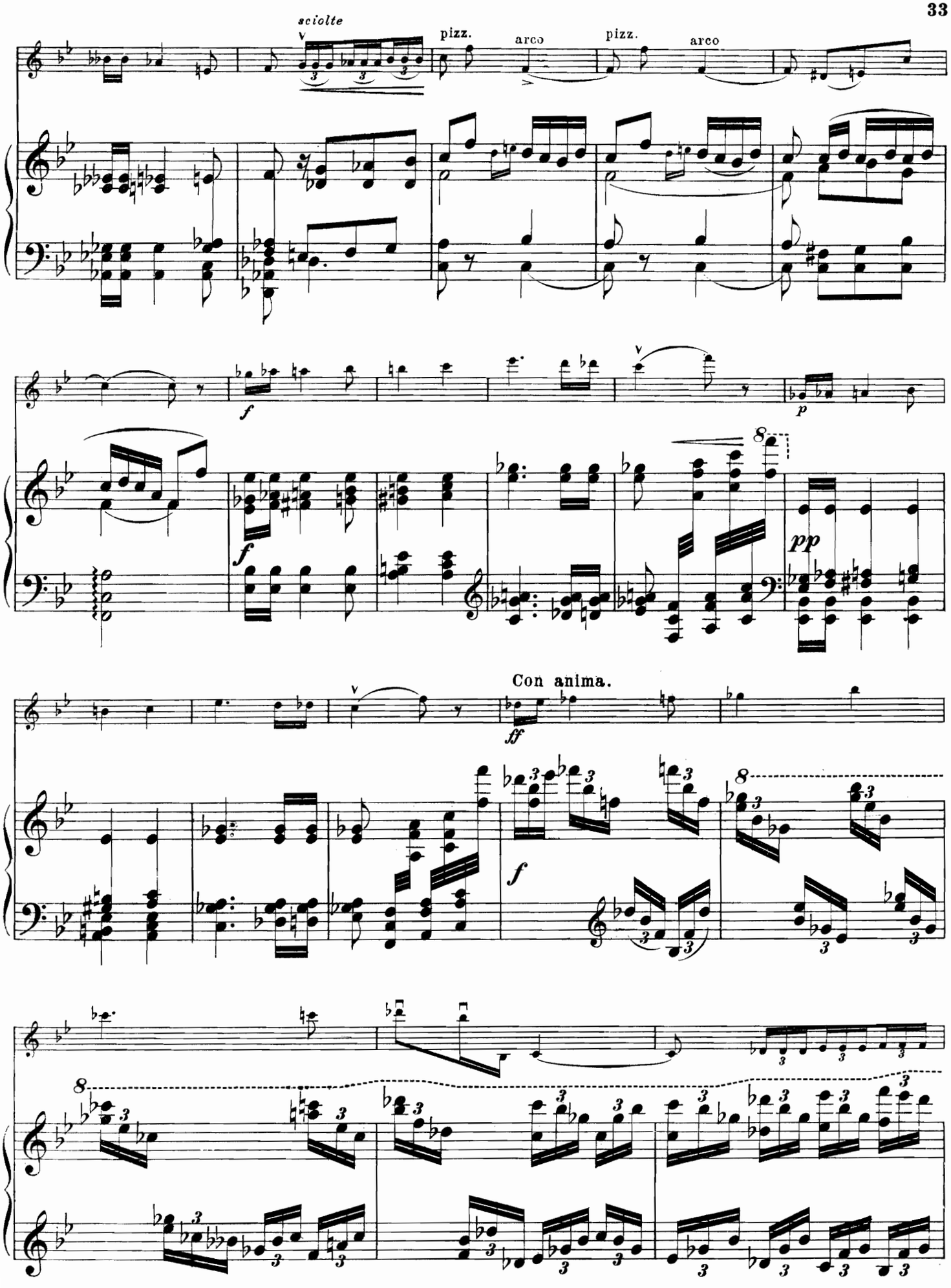
sciolte
pizz.
arco
pizz.
arco
f
p
f
pp
Con anima.
ff
f
8

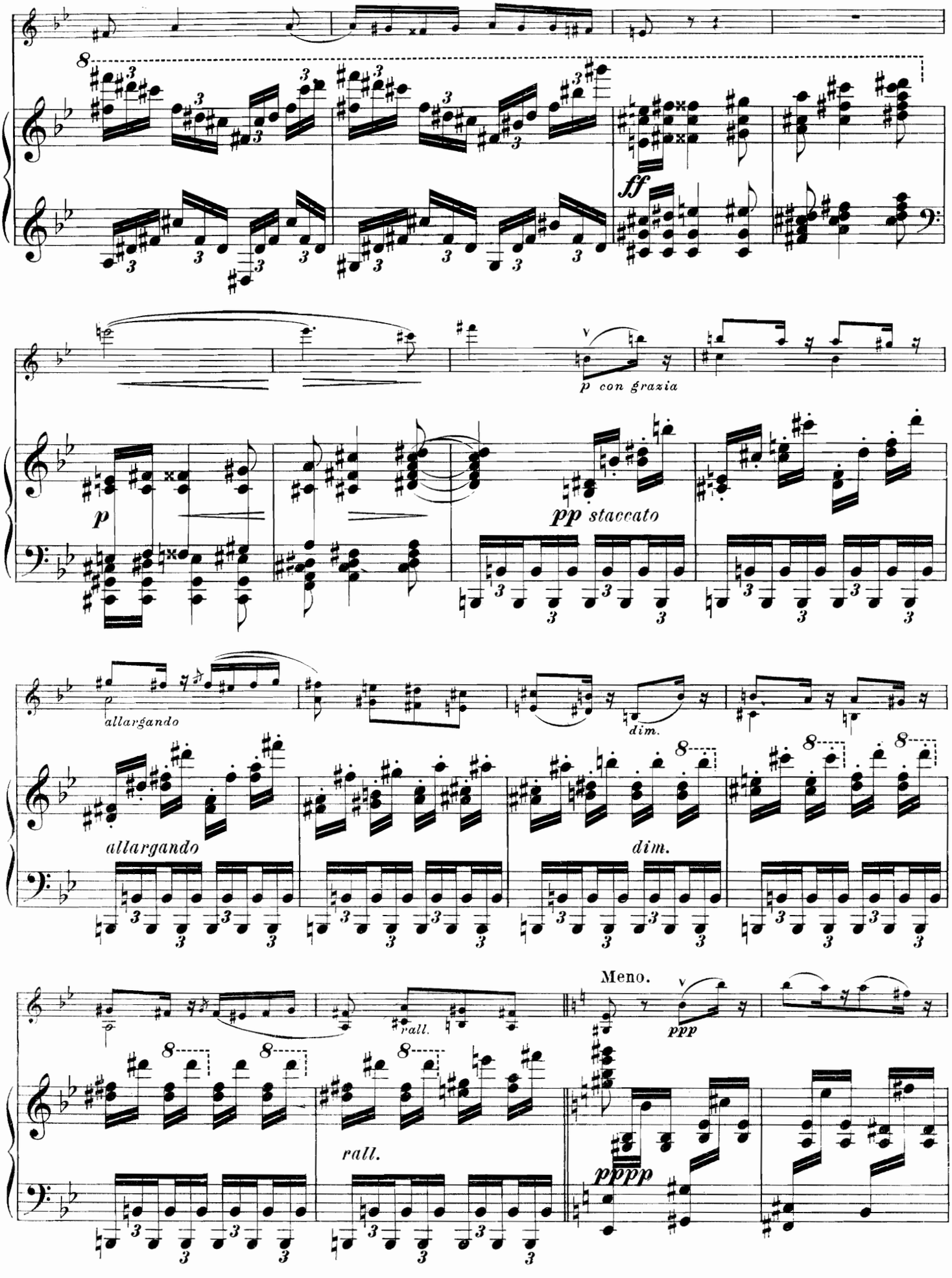
ff
p con grazia
p
pp staccato
allargando
dim.
allargando
dim.
Meno.
ppp
rall.
rall.
pppp

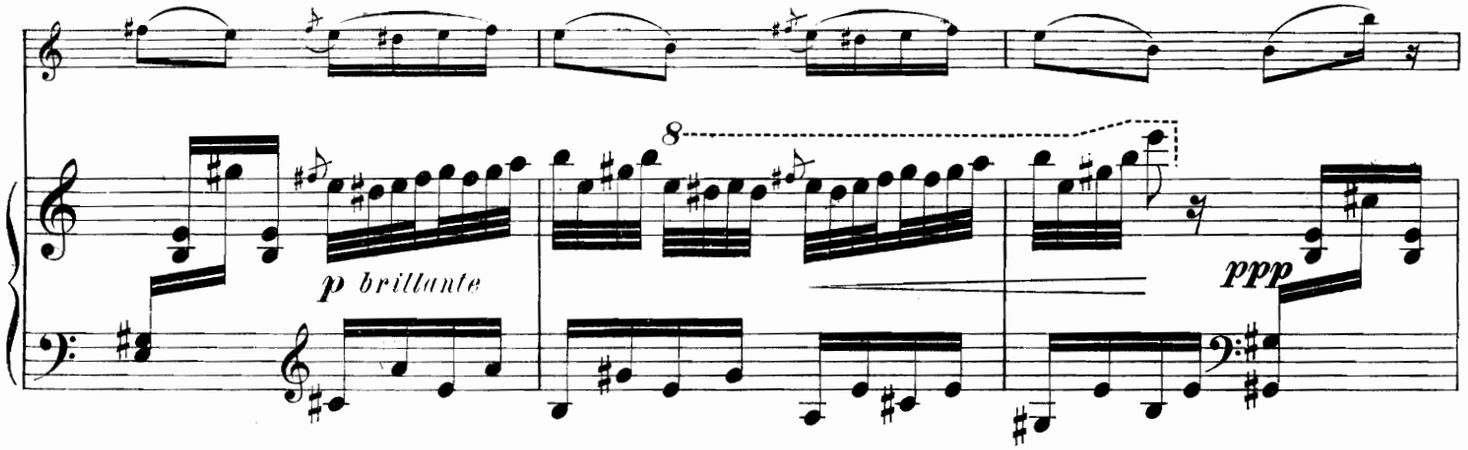

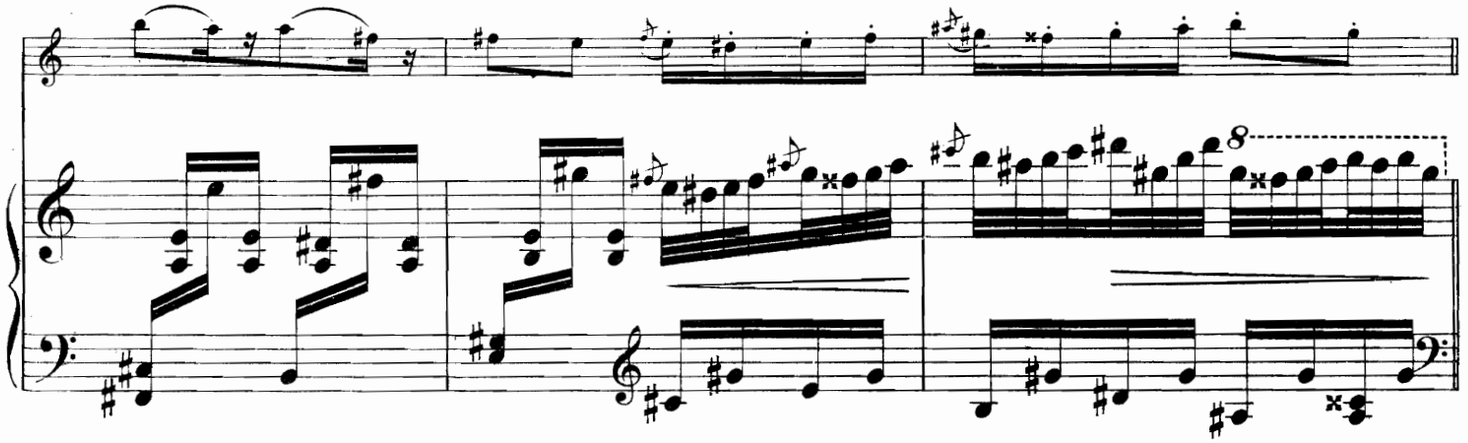

Tempo I.

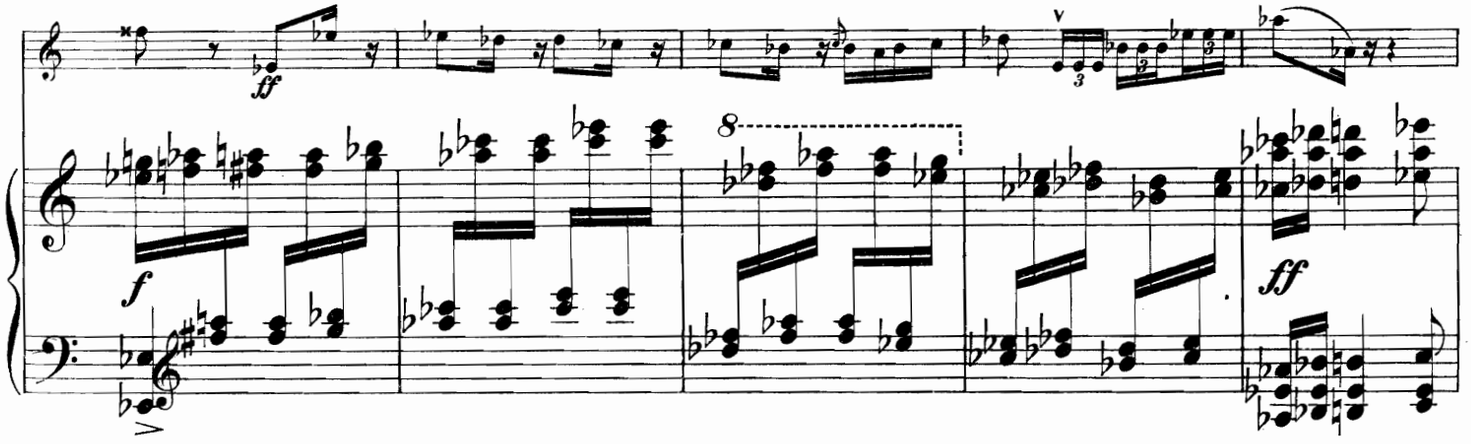

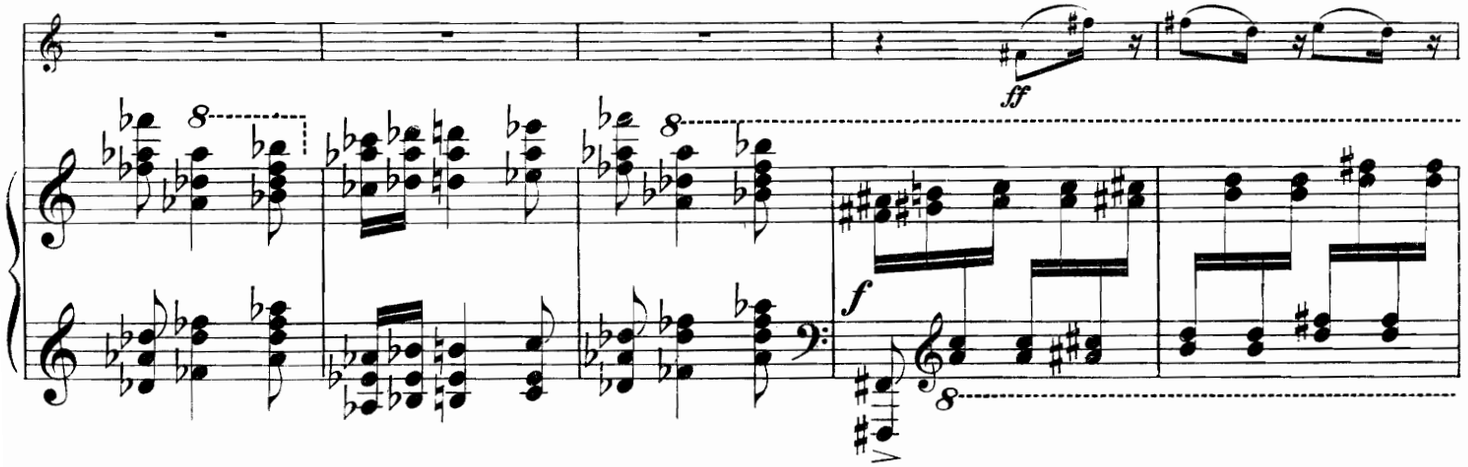

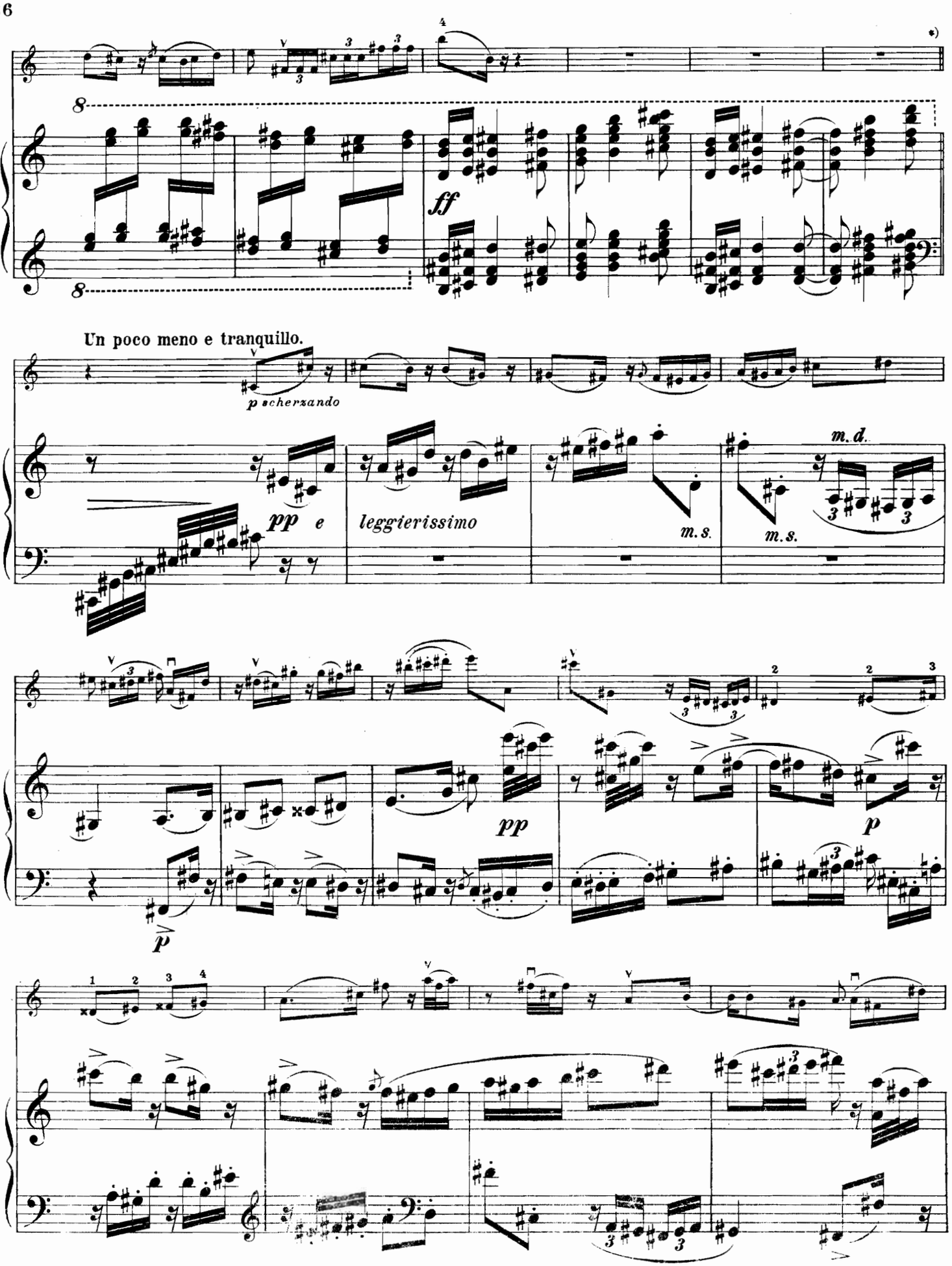

*) On peut passer directemant du Signe 𝄋 au Signe 𝄋 (page 39).

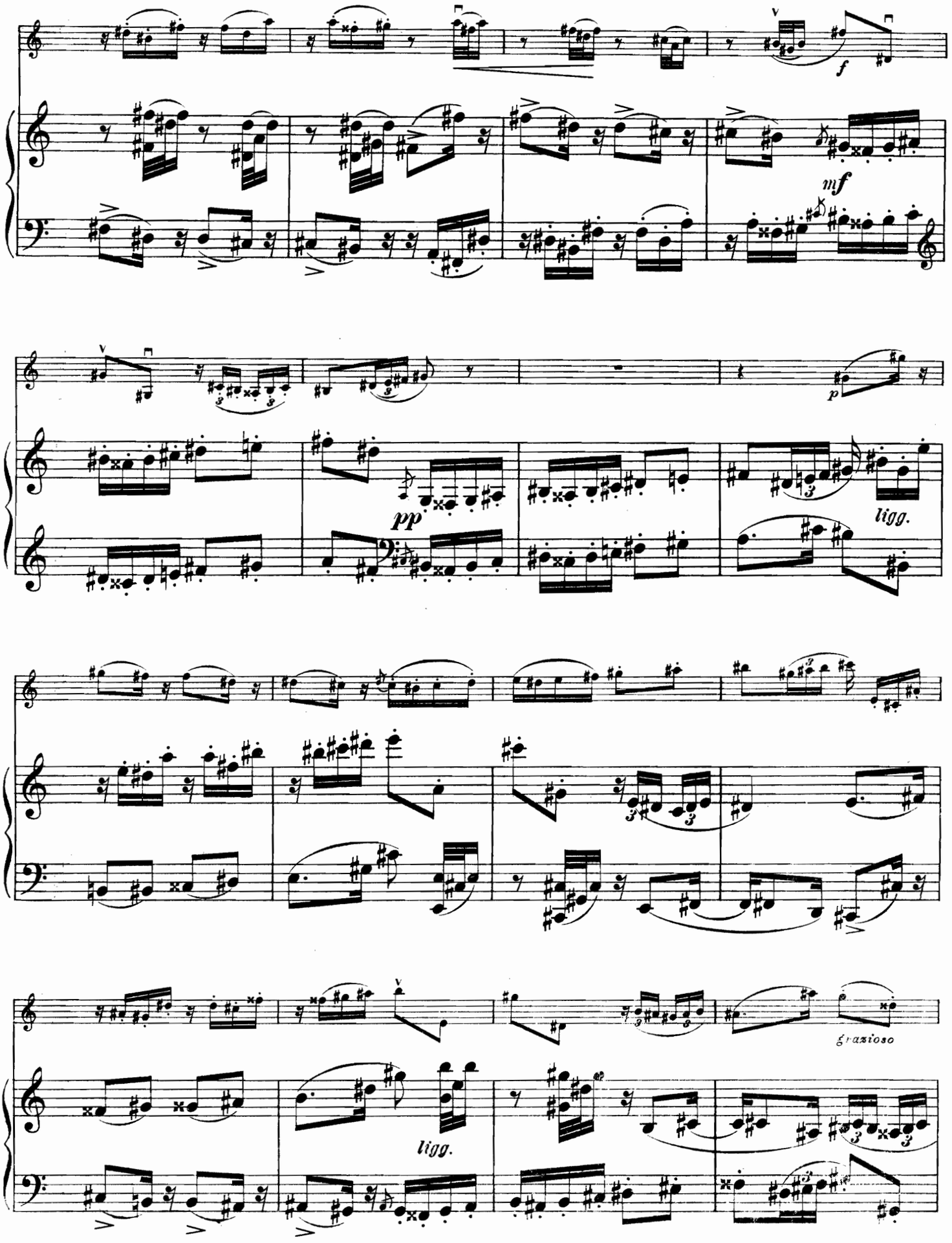
f
mf
p
pp
ligg.
ligg.
grazioso

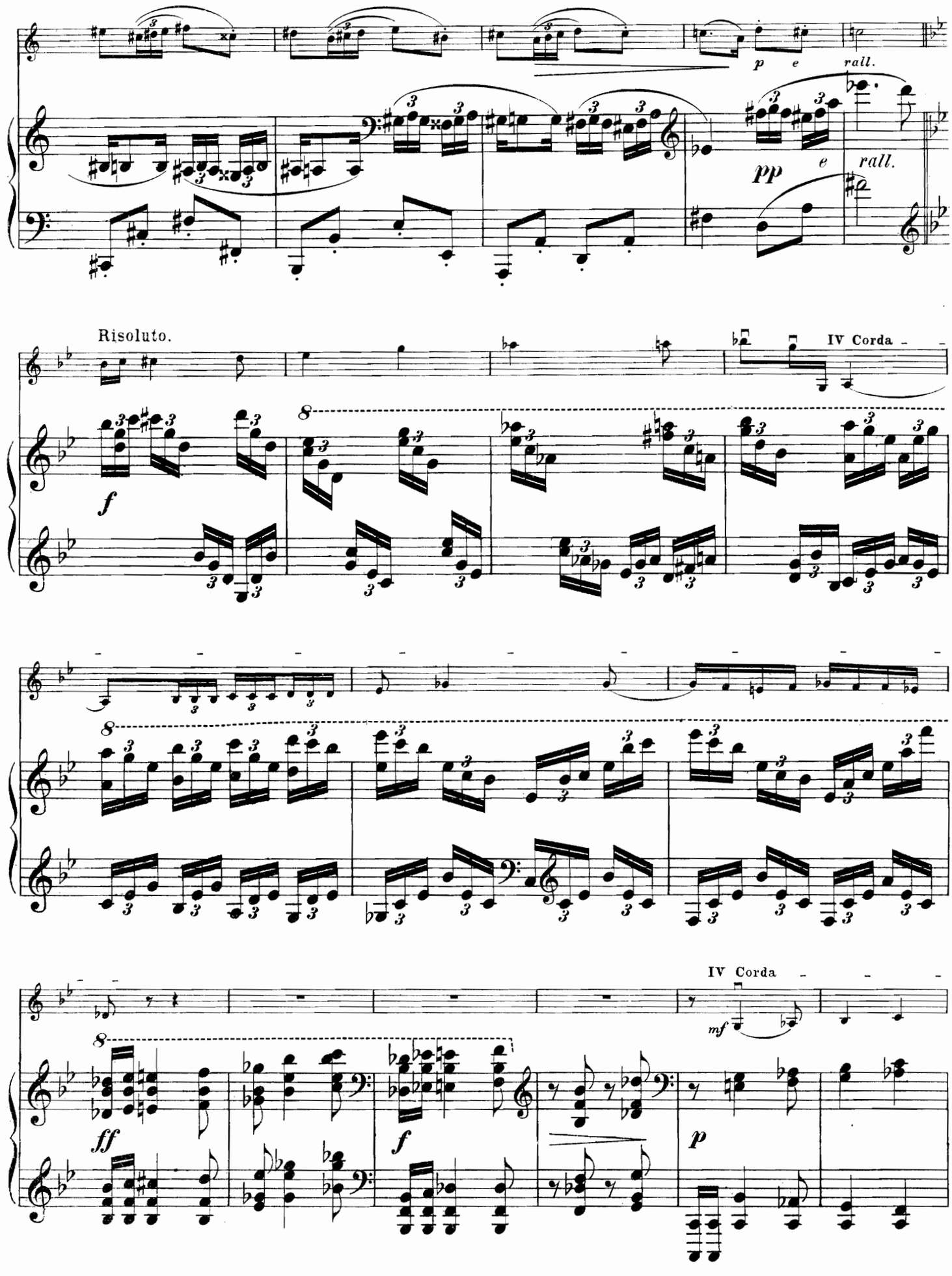
p e rall.
pp e rall.
Risoluto.
IV Corda
f
8
IV Corda
mf
ff
f
p

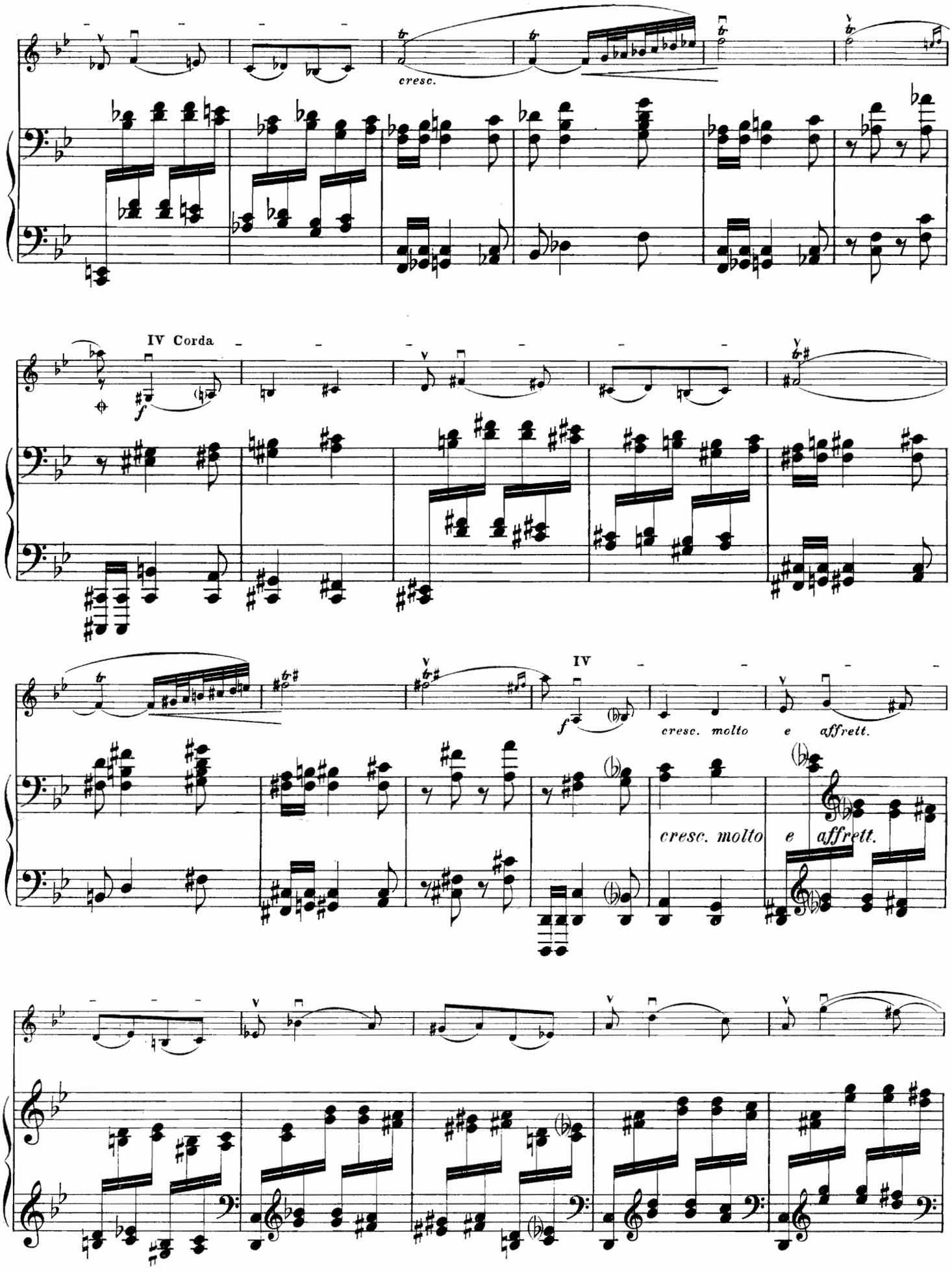
cresc.
IV Corda
f
IV
f
cresc. molto e affrett.
cresc. molto e affrett.

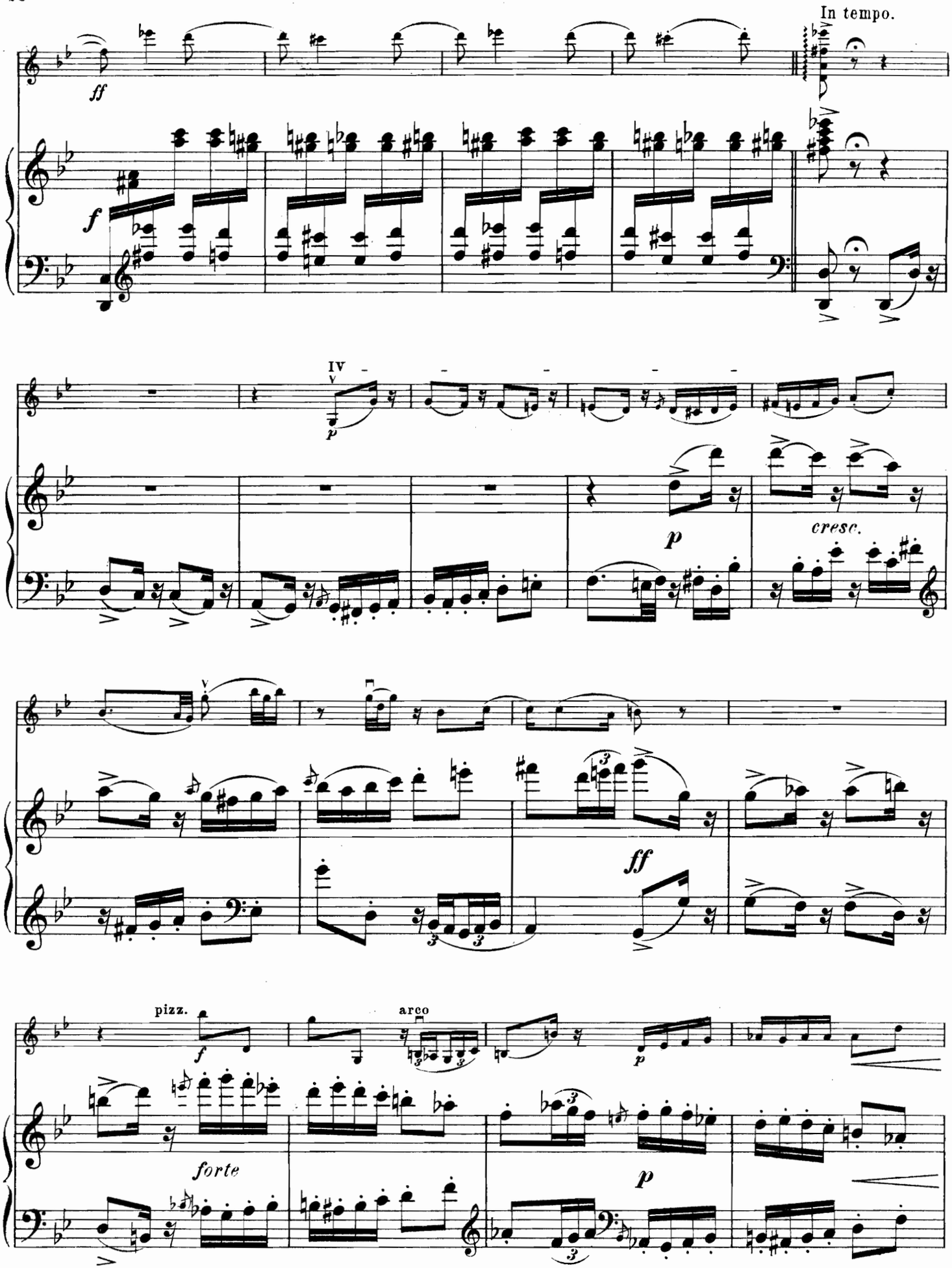
In tempo.
ff
f
IV
V
p
p
cresc.
V
ff
pizz.
f
arco
p
forte
p

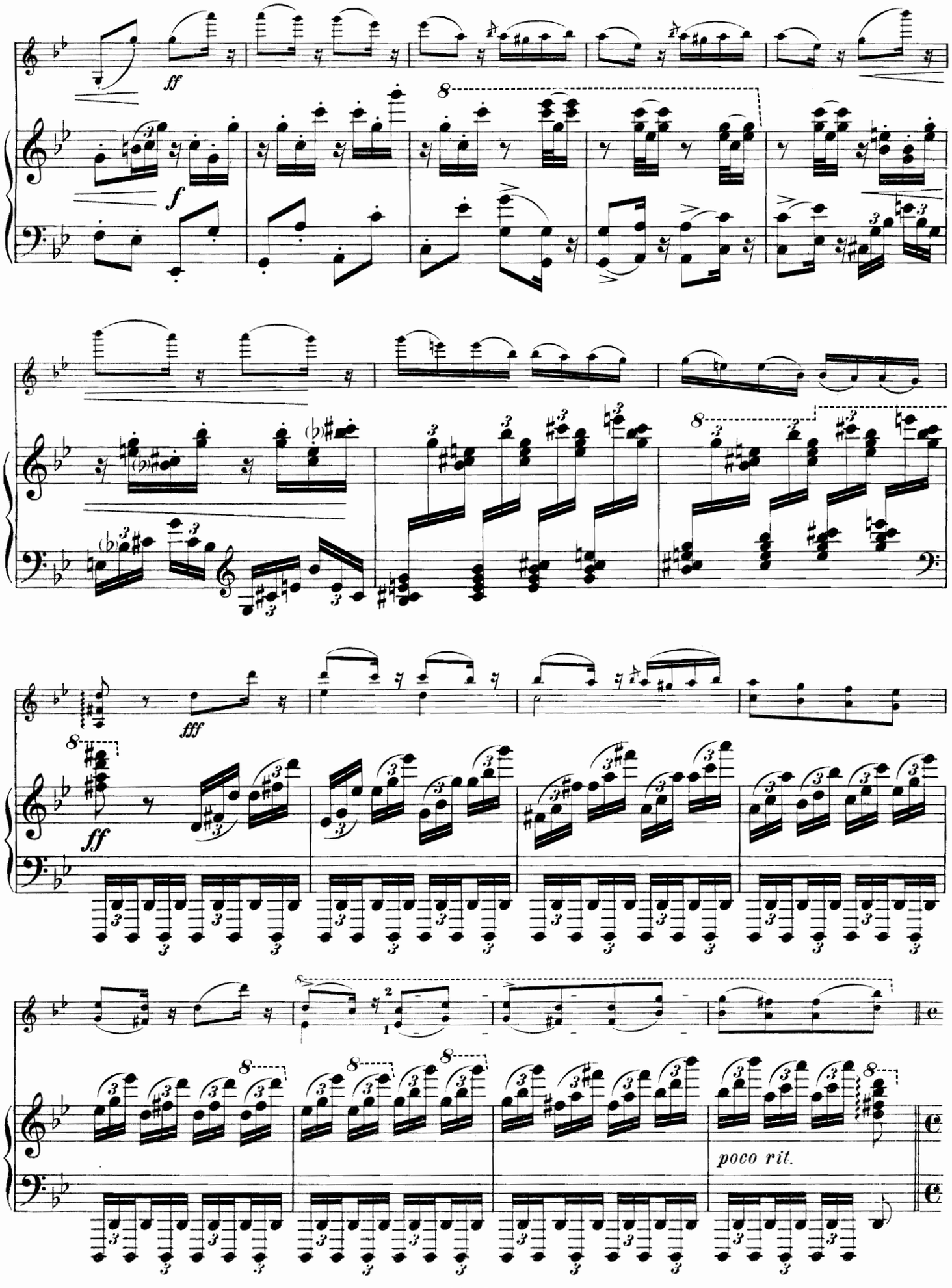
ff
f
fff
ff
poco rit.

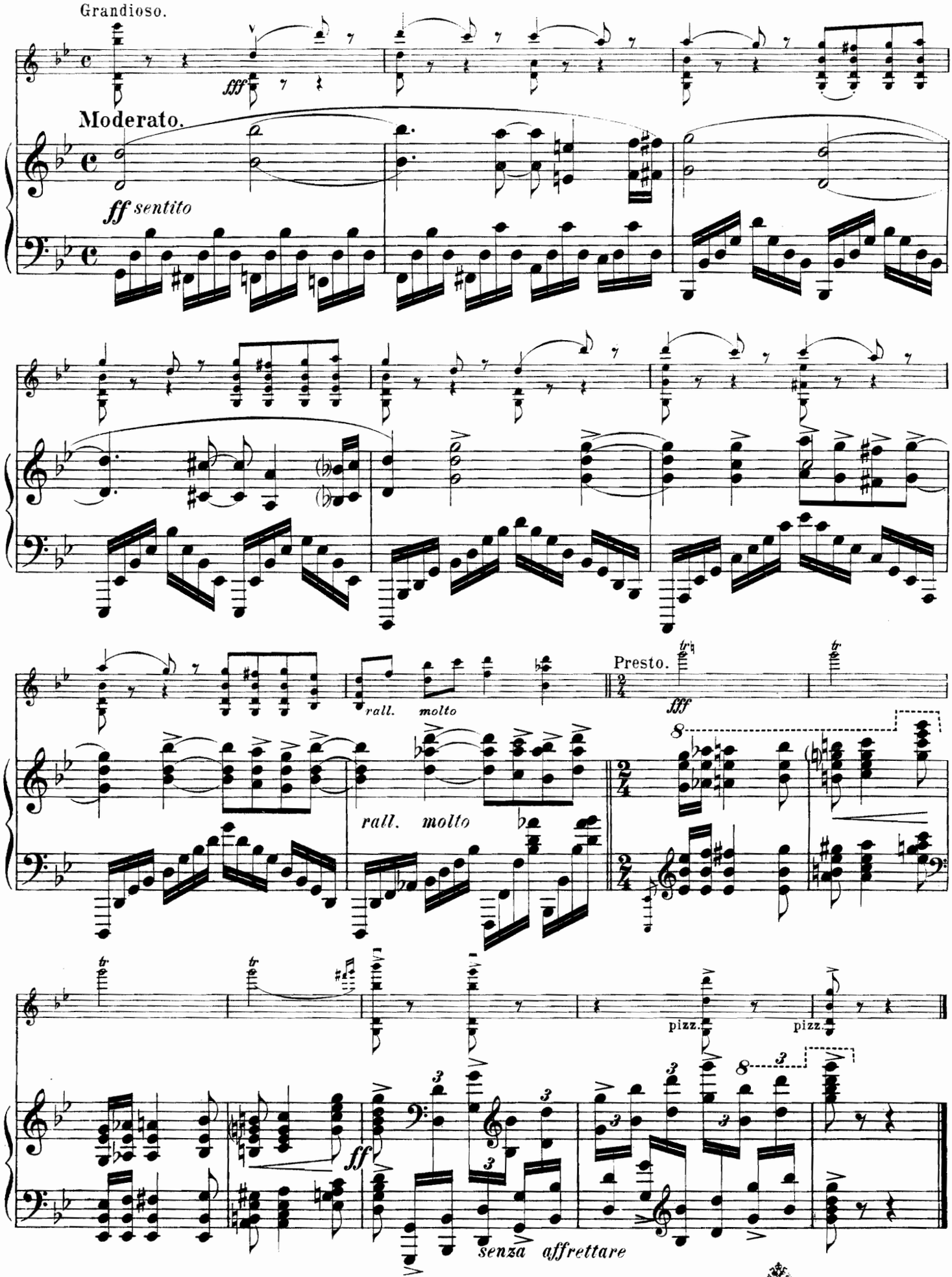

Gravé et impr chez P. Jurgenson à Moscou.