

95

DER
JUNGE
VIRTUOSE.

WIEN, BEI TOBIAS HASLINGER.

Blank horizontal line at the top of the page.

1800

NEW YORK

1800

1800

Blank horizontal line at the bottom of the page.

ANDANTE UND RONDO

für das

PIANO - FORTE

mit Begleitung von

2 Violinen, Viola, Violoncello und Contrabaß,

nebst

Flöte, 2 Hoboen oder Clarinetten, 2 Fagotten,

2 Hörnern, 2 Trompeten und Pauken,

(ad libitum)

von

CARL CZERNY.

213^{tes} Werk.

N^o. 5477

Eigenthum des Verlegers.

Preis 3.30. C.M.
2.8. ggr.

Wien, bey Tobias Haslinger,
Musikverleger,

im Hause der ersten österr. Sparkasse

am Graben N^o. 572.

Druckl. G.

Paris, bey A. Barrene.

WEDNESDAY THE 13th

1843

1843

M: M: ♩ = 108.

Carl Czerny, Op. 213. 1

ANDANTE
GRAZIOSO.

Tutti.

Solo

dol:

(5477.)

Eigenthum und Verlag von Tobias Haslinger in Wien.

8^a

8^a
dolcissimo.

8^a

8^a

8^a
cres:

8^a
loco.
ritardan - - - do.
f p
attaca.

6/13/95 Lubraus \$2459.59

Allegro vivace. ♩ = 152.

RONDO.

8^a
f

8^a
fz sempre piu *f fz* *fz*

8^a loco.
ff *fz* *fz*

Tutti
sf

sf *sf*

p dol: *cres:*

f sf sf sf ff

Solo.

ff sf

8

sf p vivo.

8^a

8^a

loco. ff fz

8^a

loco. sf

g^a *dol:* *loco.*

g^a *fz* *dim:*

g^a *p* *dim:* *rf* *dim:*

g^a *loco* *rallentando.* - - - *à tempo scher-zan-do.* *sfp*

g^a *sfp* *dol:*

5

8^{va}
pp *tr* *sf* *pp* *sf*

8^{va}
cres: *f* *sf*

8^{va}
loco. *fp* *cres:*

8^{va}
f *sf* *dim:*

8^{va} *loco.* *fp* *cres:*

8^{va} *loco.* *f* *sf* *dim:* *cres:*

8^a

f

8^a

sf *f* *f*

8^a *loco*

ff marcato. *loco*

8^a

8^a *loco*

loco

8^a *Tutti. loco.*

Tutti. loco. *ff*

8^a loco

ff

8^a loco

p cres ff

8^a

p cres:

8^a Tutti.

f sf ff sf

8^a

p

Solo. *p* *tr* *sa* *tr* *f* *sfp* *tr*

sa *tr* *loco.* *cres* *rallentan - do* *dim:* *dol: le - ga - to e cantabile.* *sf*

sa *loco* *sa* *cres.*

sa *cres:*

f *ff* *sf* *p* *vivace.*

sa *cres:* *f* *p*

8^a

8^a

8^a

8^a

8^a

8^a

p tempo. *sf* *sf* *pp* *cres:*

8^a

sf *sf* *p* *pp* ☀

8^a

☀ ☀ ☀ *cres:*

8^a

f loco ☀ *brillante ff*

8^a

sf ☀ *sf* *sf*

16.

8^a loco Solo. *ff*

The second system continues the musical piece. It features intricate rhythmic patterns in both hands, including sixteenth and thirty-second notes. The system ends with a double bar line.

8^a loco

ff 7

8^a loco

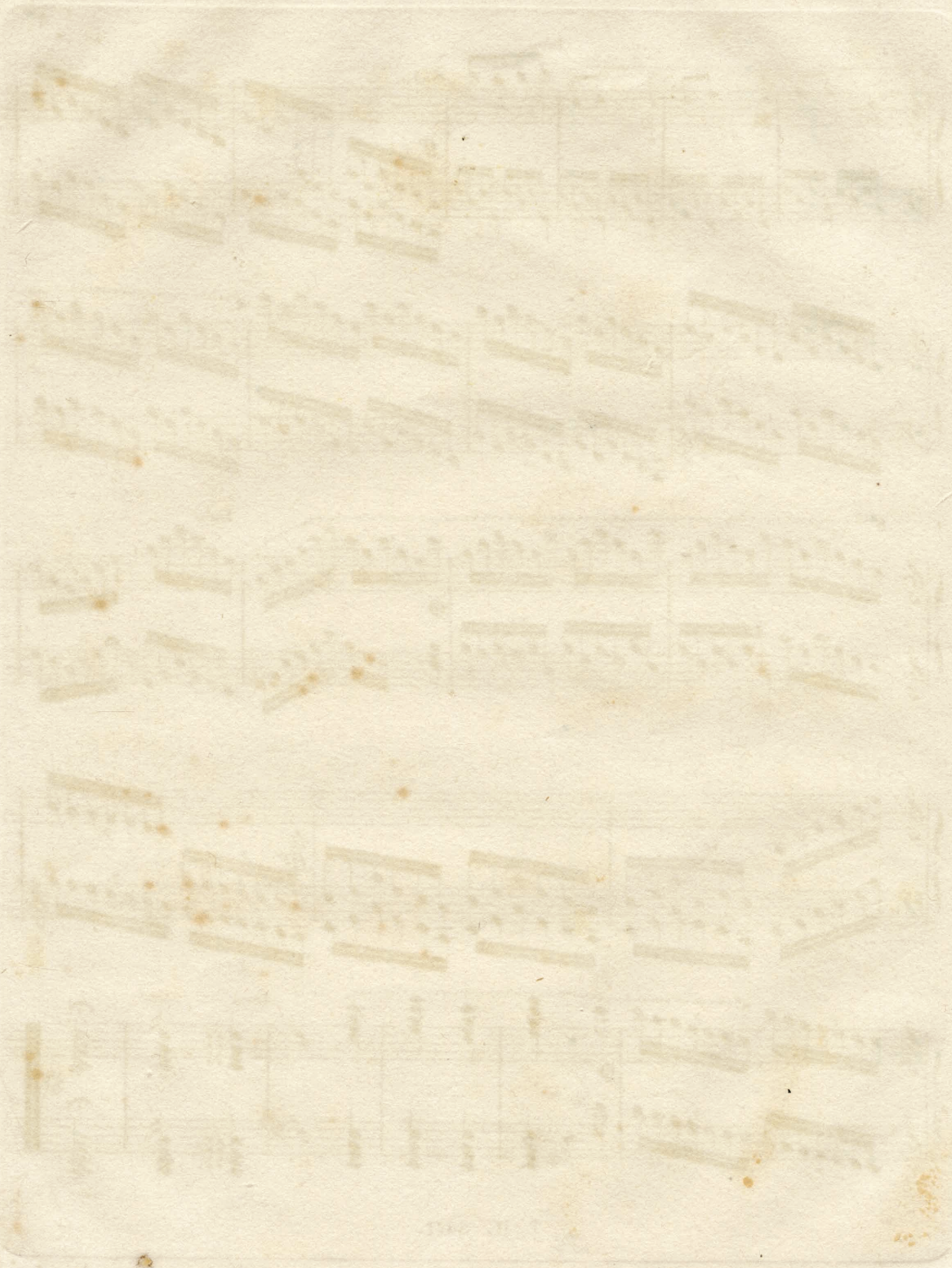

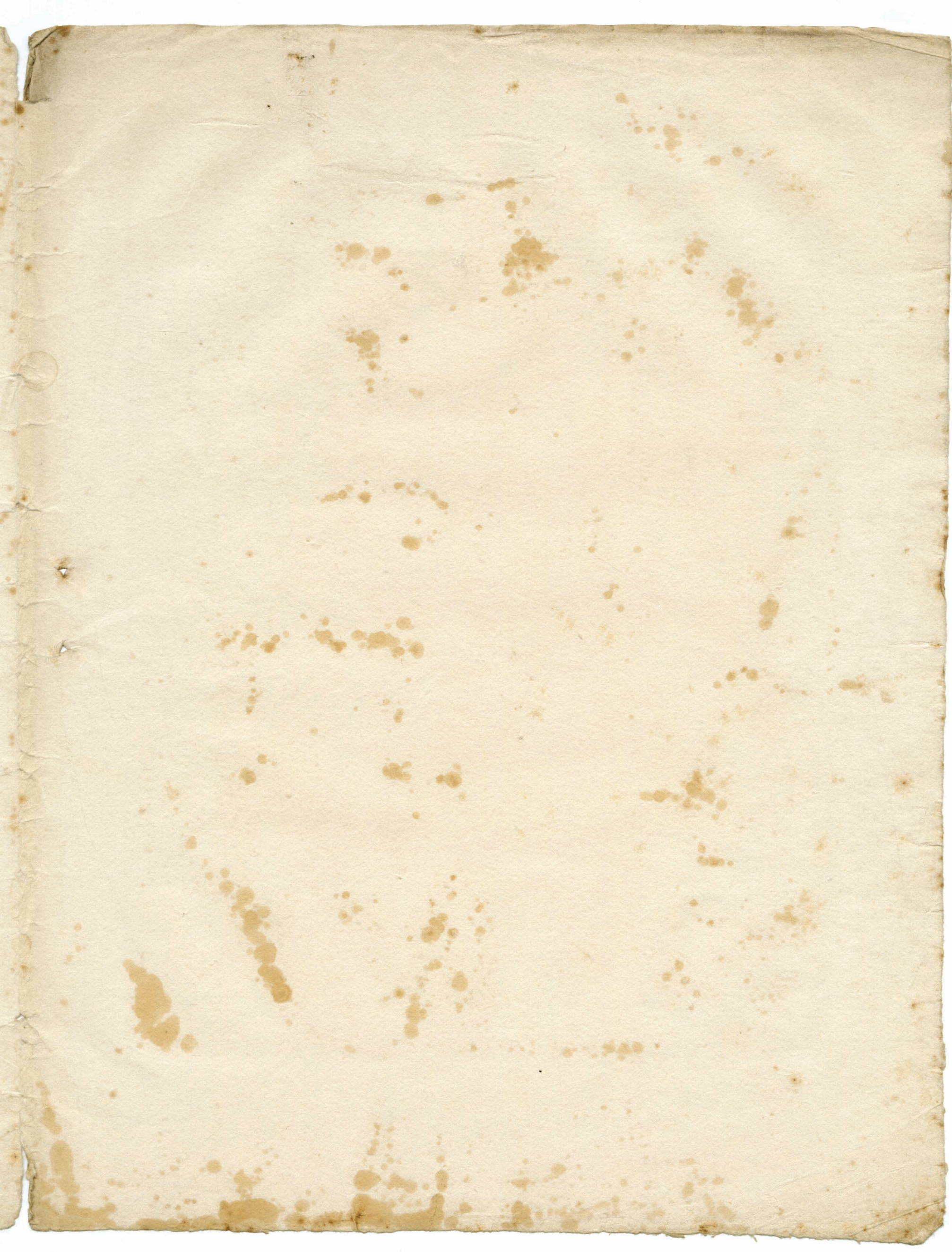

13