CD Sheet Music™

100
PROGRESSIVE STUDIES
without Octaves.

Revised and fingered by
Max Vogrich.

C. CZERNY, Op. 139. Vol. I.

Moderato.

1.

Allegretto.

2.

Moderato.

3.

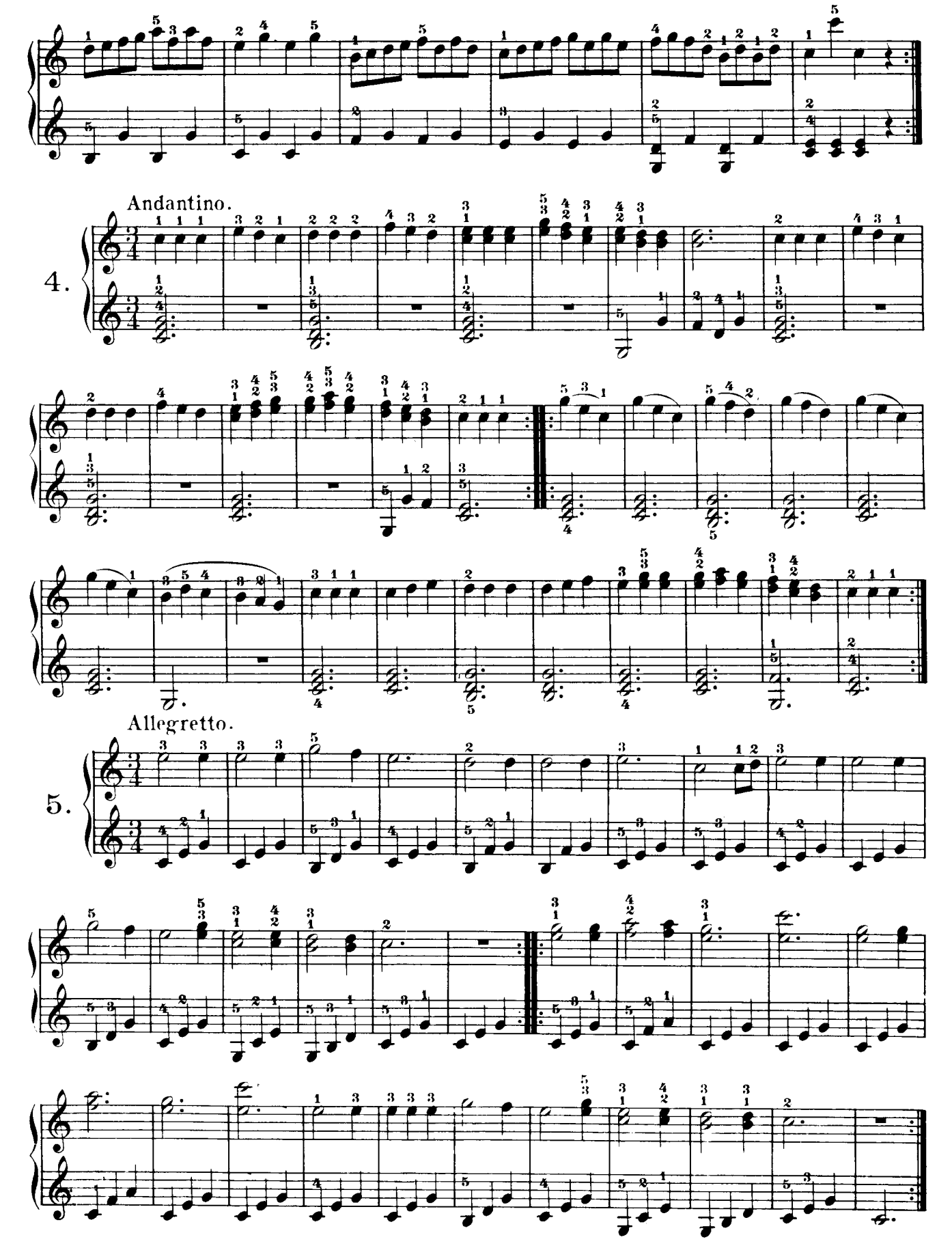
Andantino.
4.
Allegretto.
5.

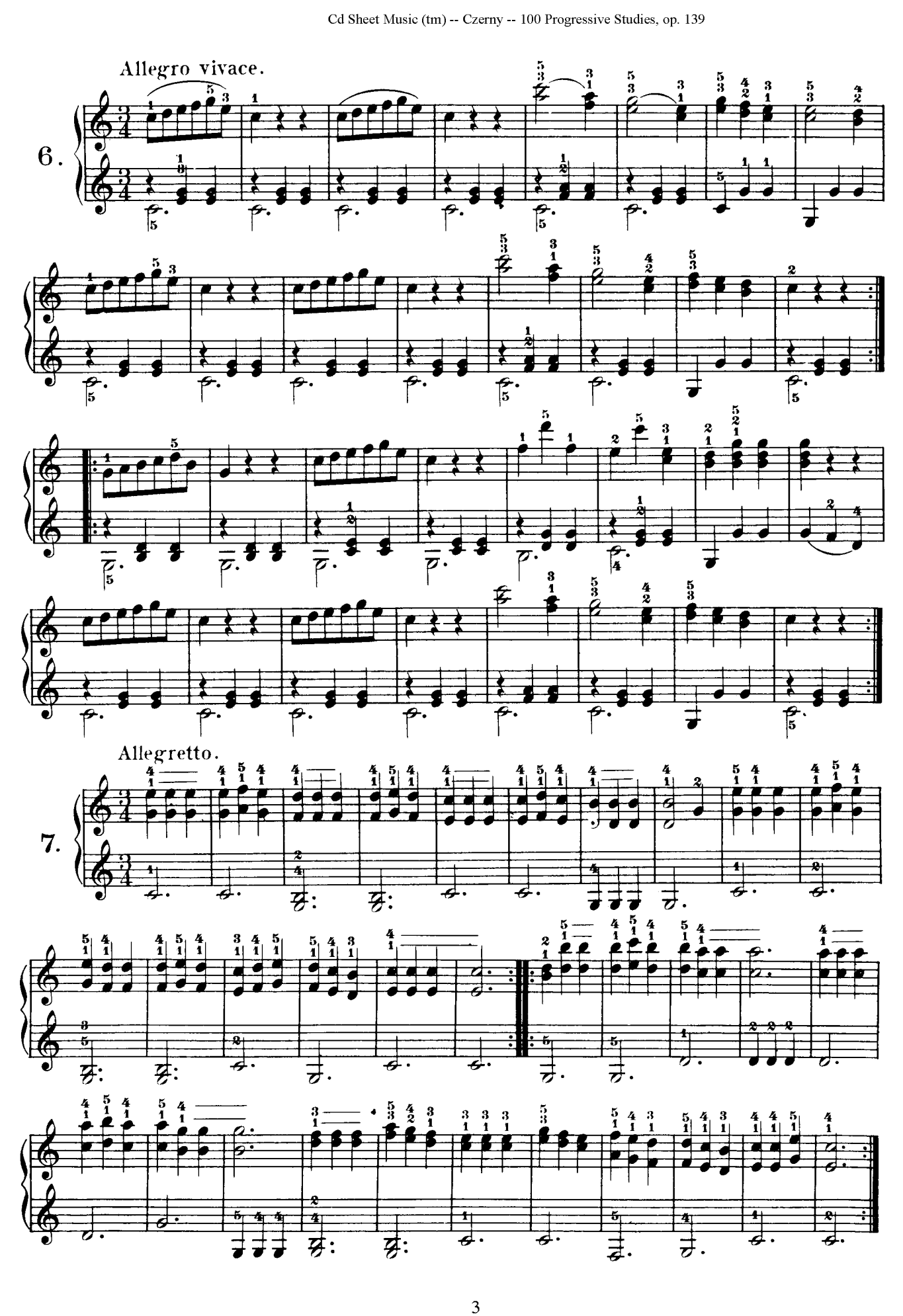
Allegro vivace.
6.
Allegretto.
7.

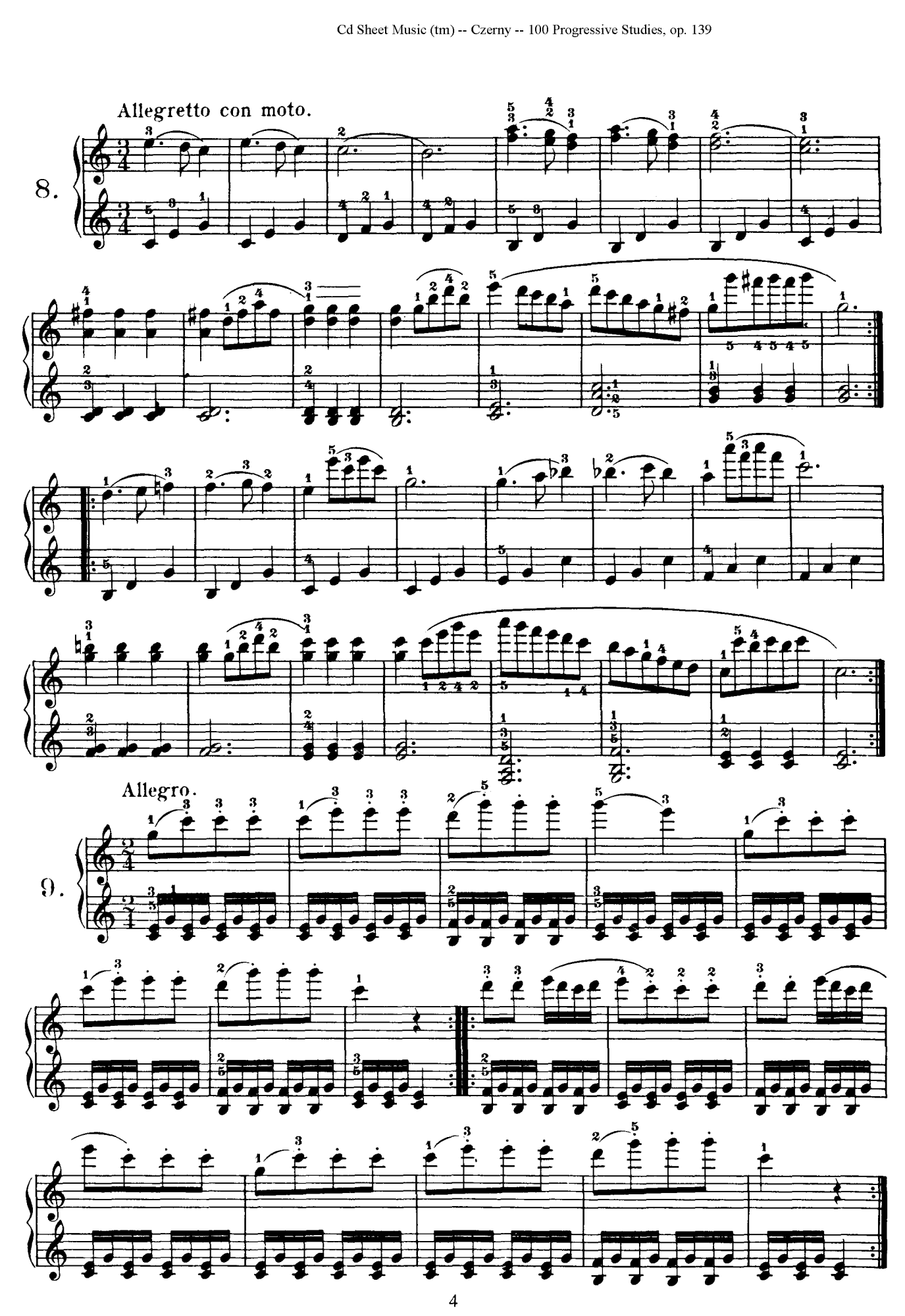
Allegretto con moto.
8.
Allegro.
9.

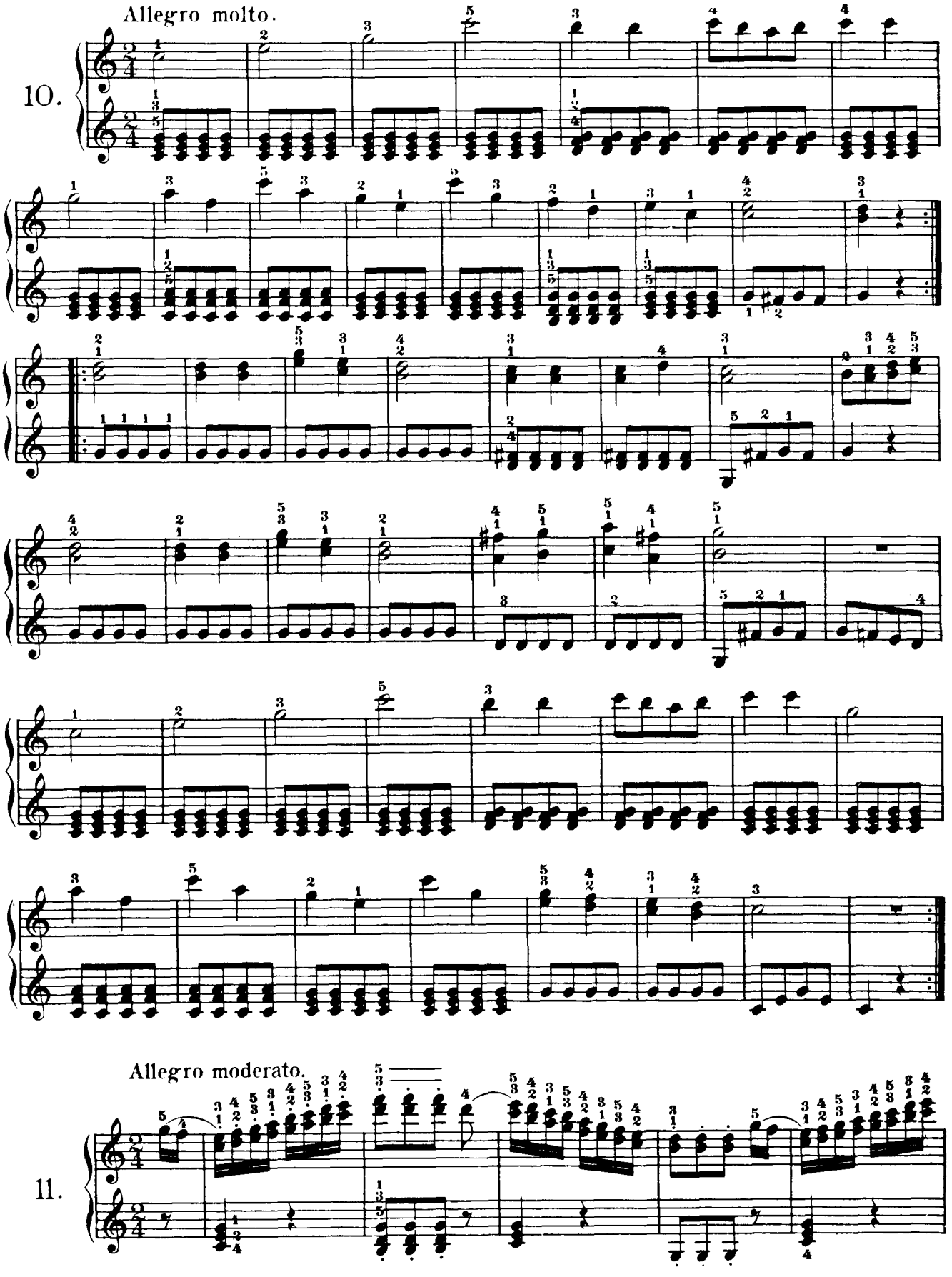
Allegro molto.
10.
Allegro moderato.
11.

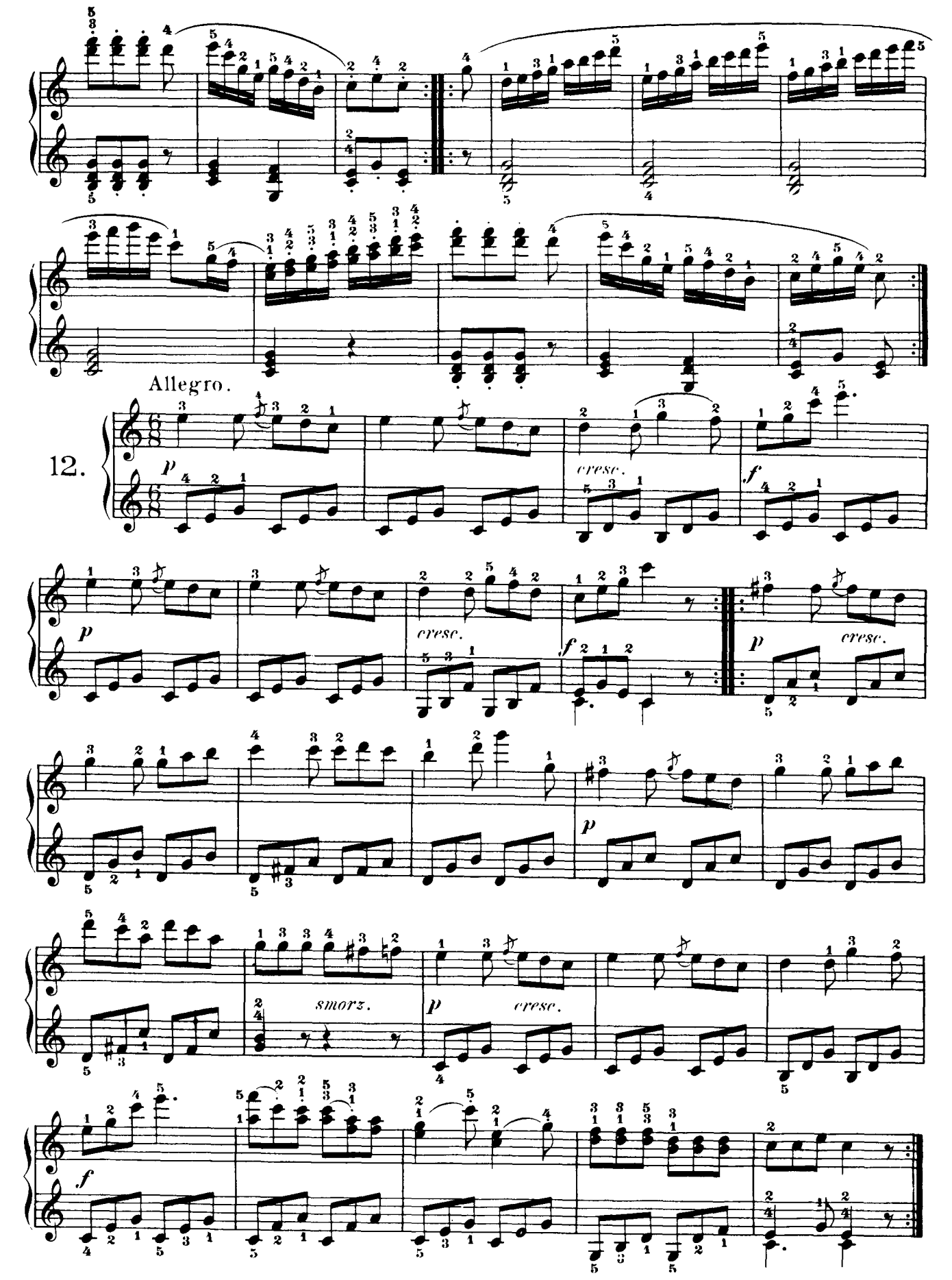
Allegro.
12.
p
cresc.
f
p
cresc.
f
p
cresc.
p
smorz.
p
cresc.
f

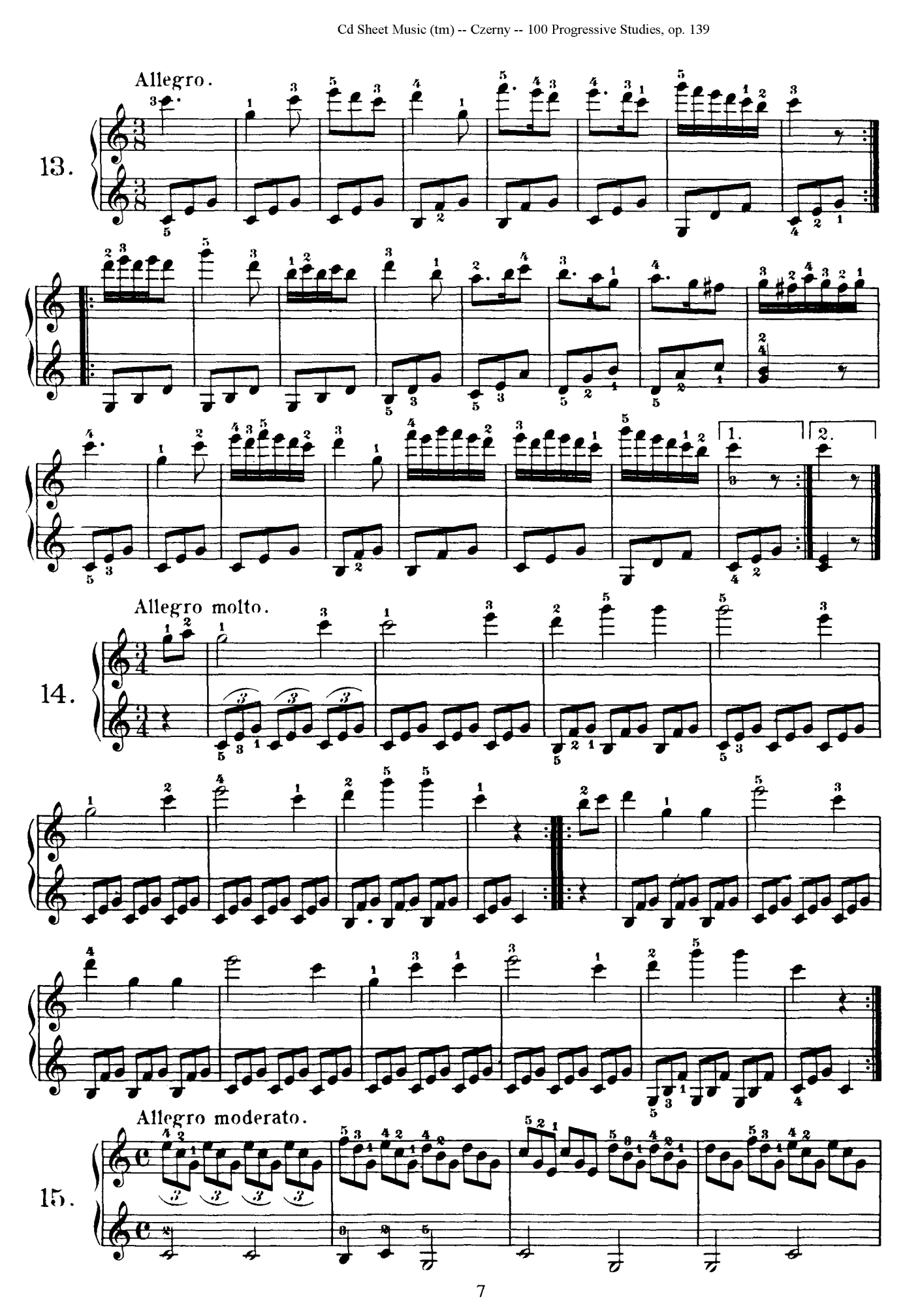
Allegro.
13.
1.
2.
Allegro molto.
14.
Allegro moderato.
15.

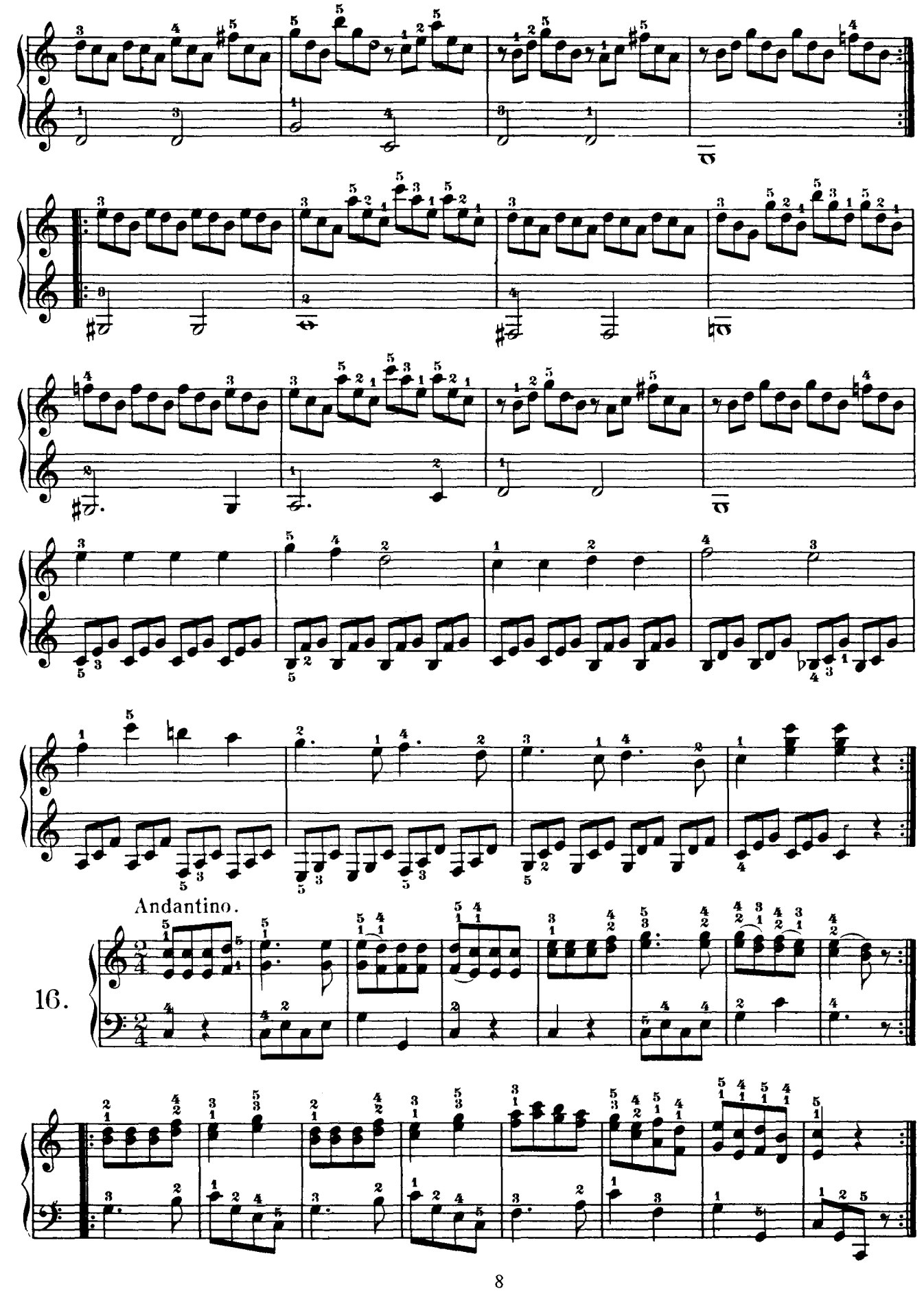
Andantino.
16.

17. Allegretto.

18. Allegretto.

p

19. Allegro.

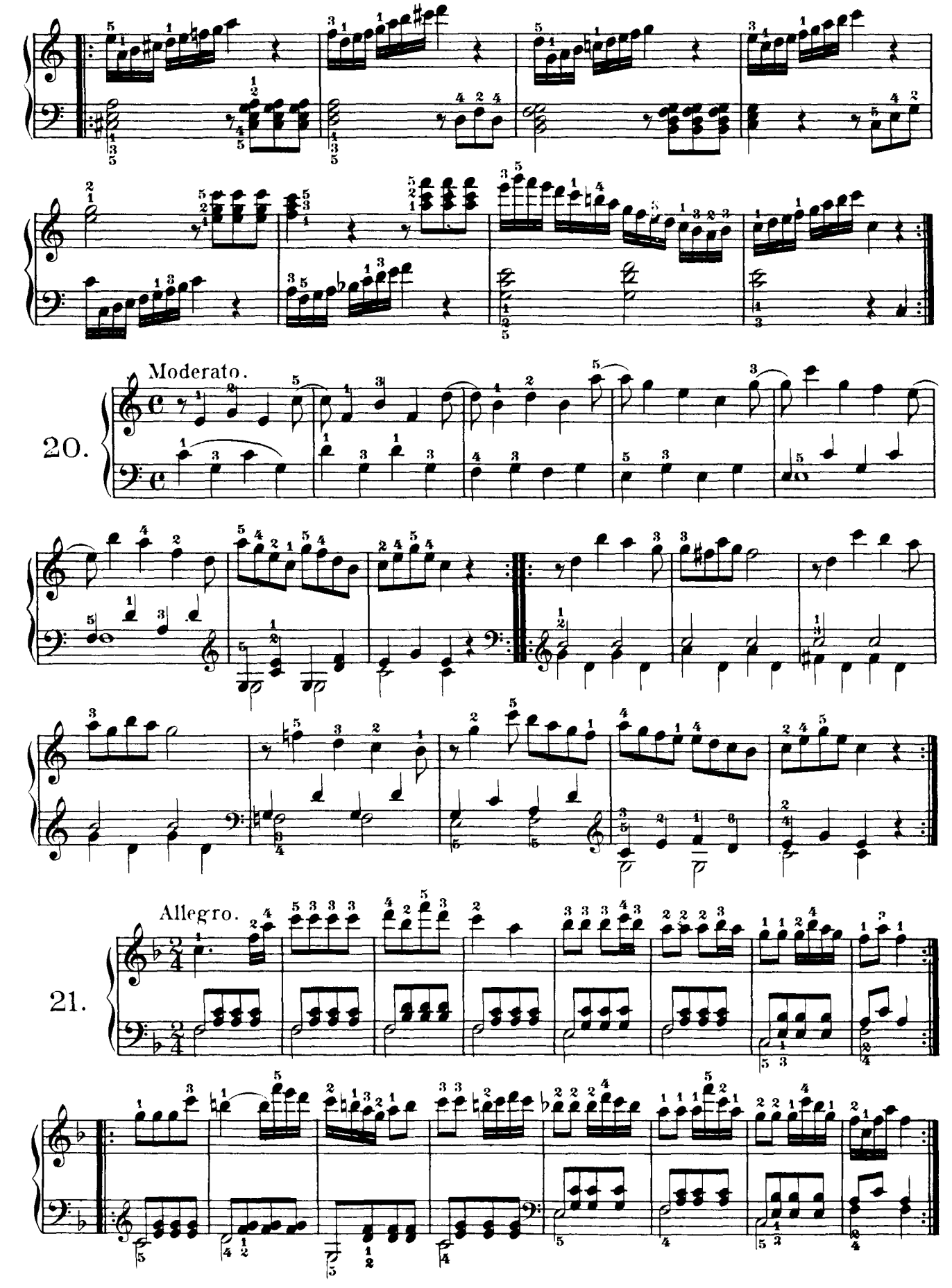
Moderato.
20.
Allegro.
21.

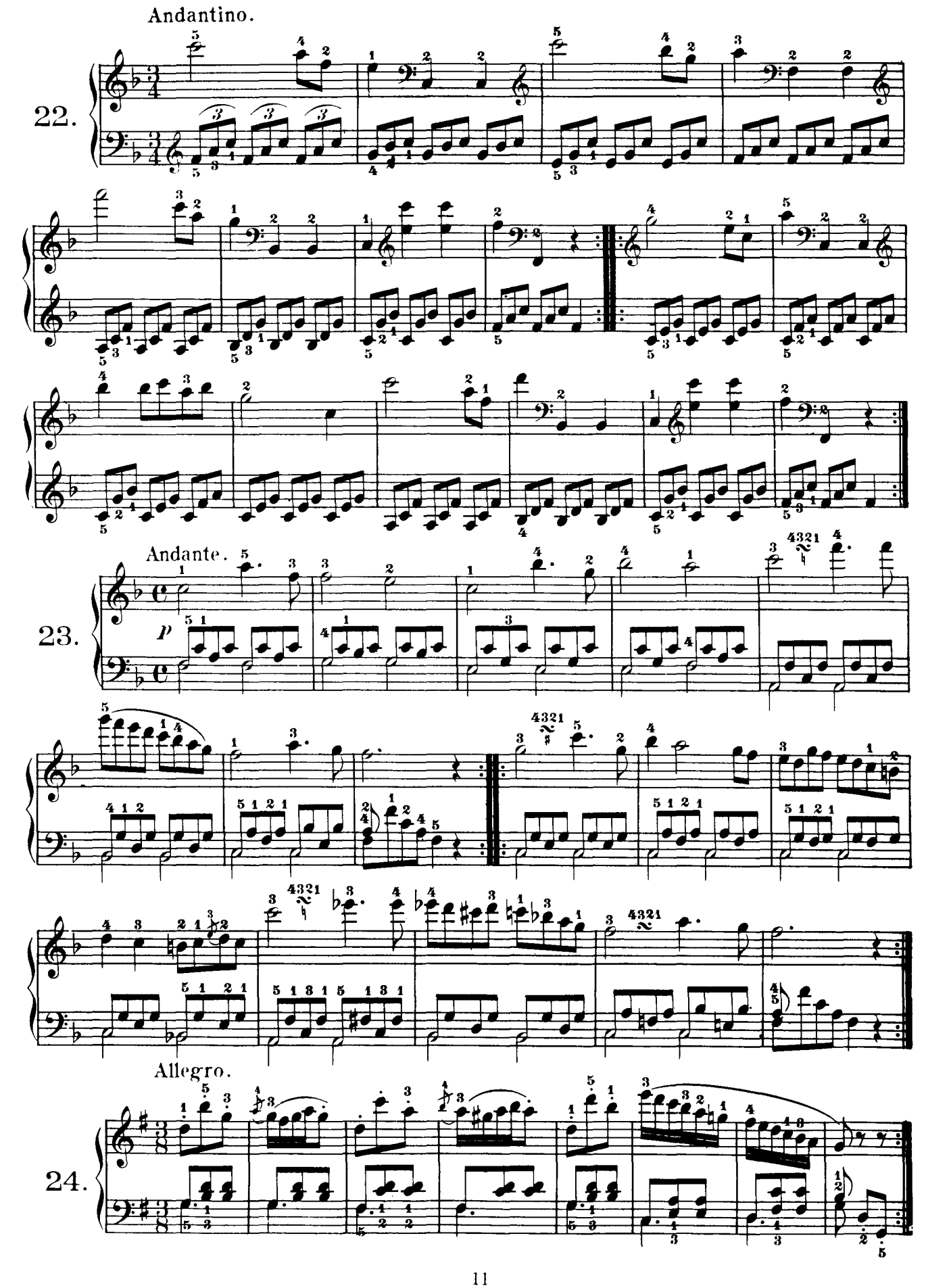
Andantino.
22.
Andante.
23.
p
Allegro.
24.

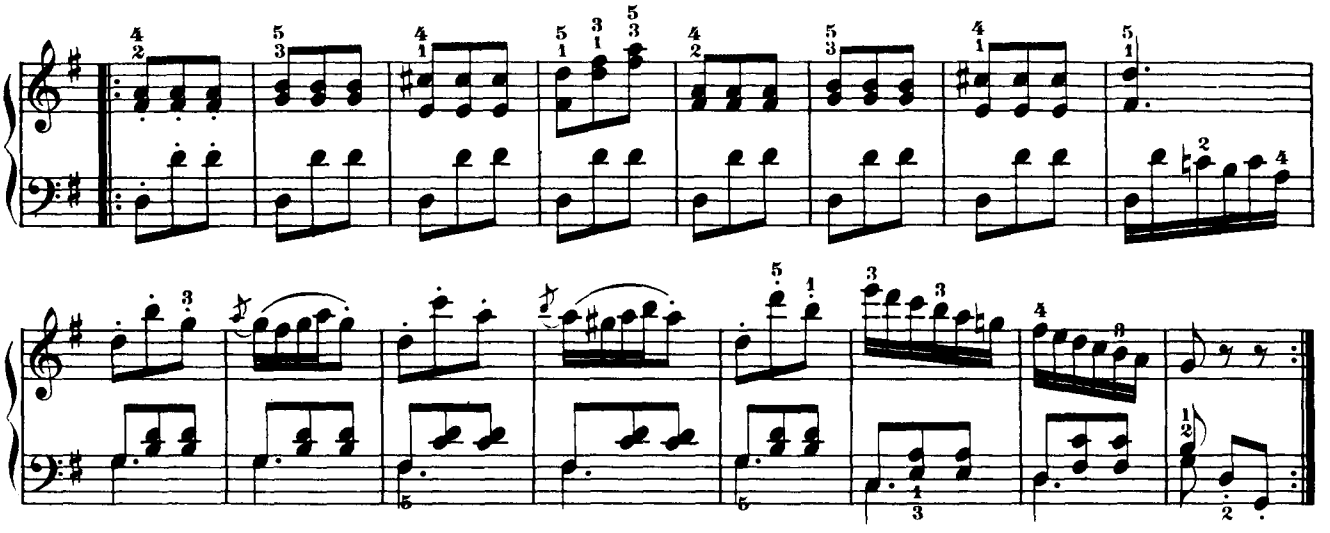

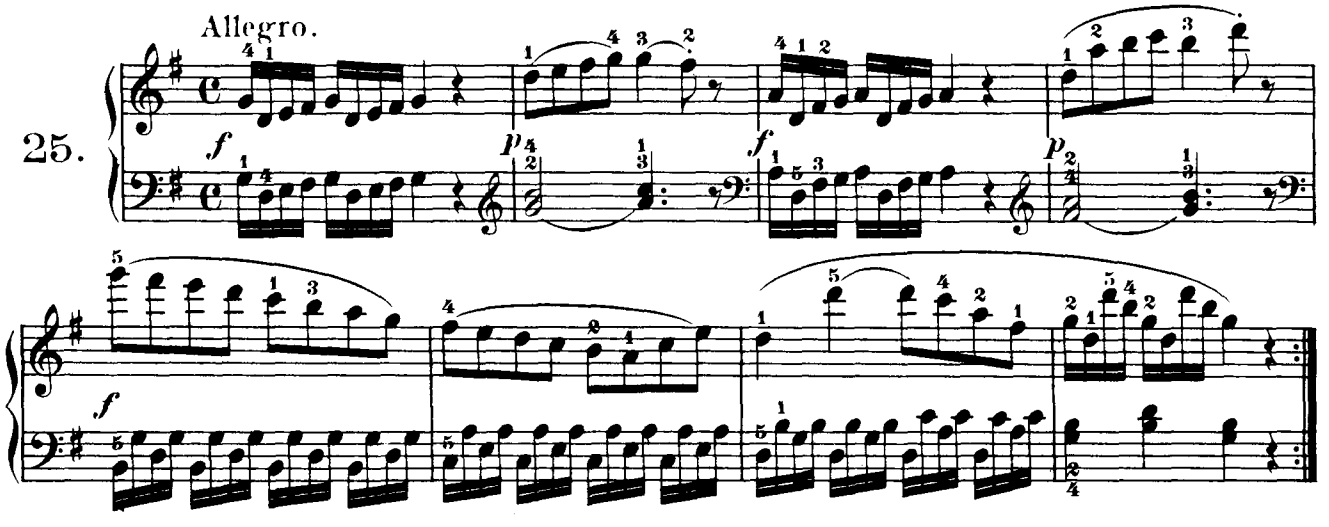
Allegro.
25.

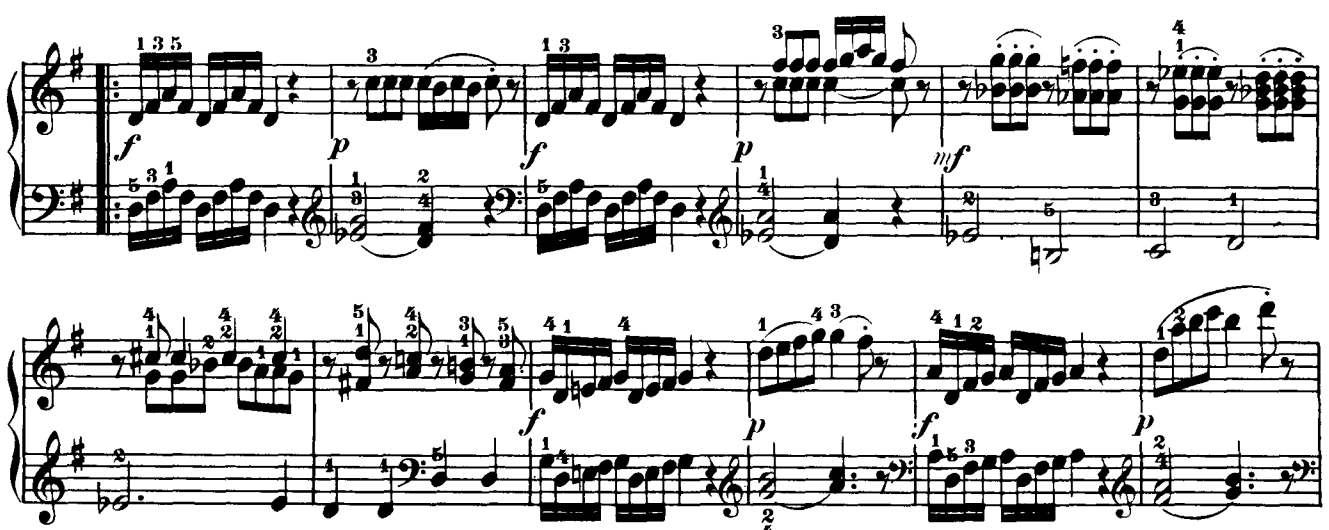

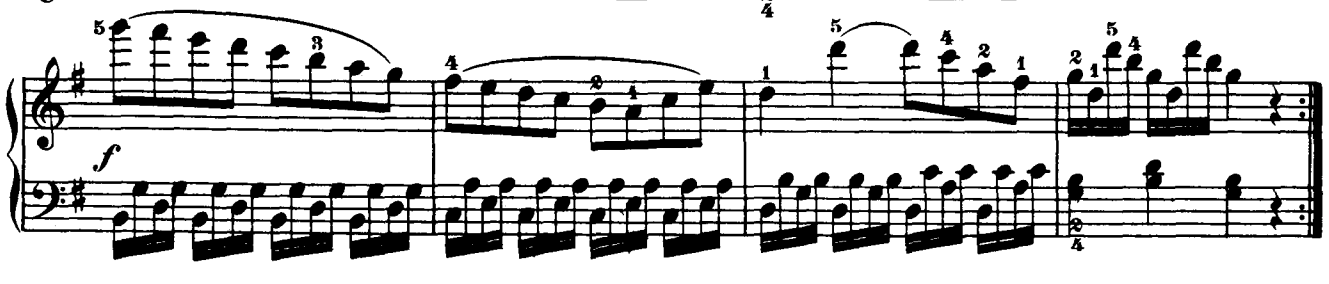

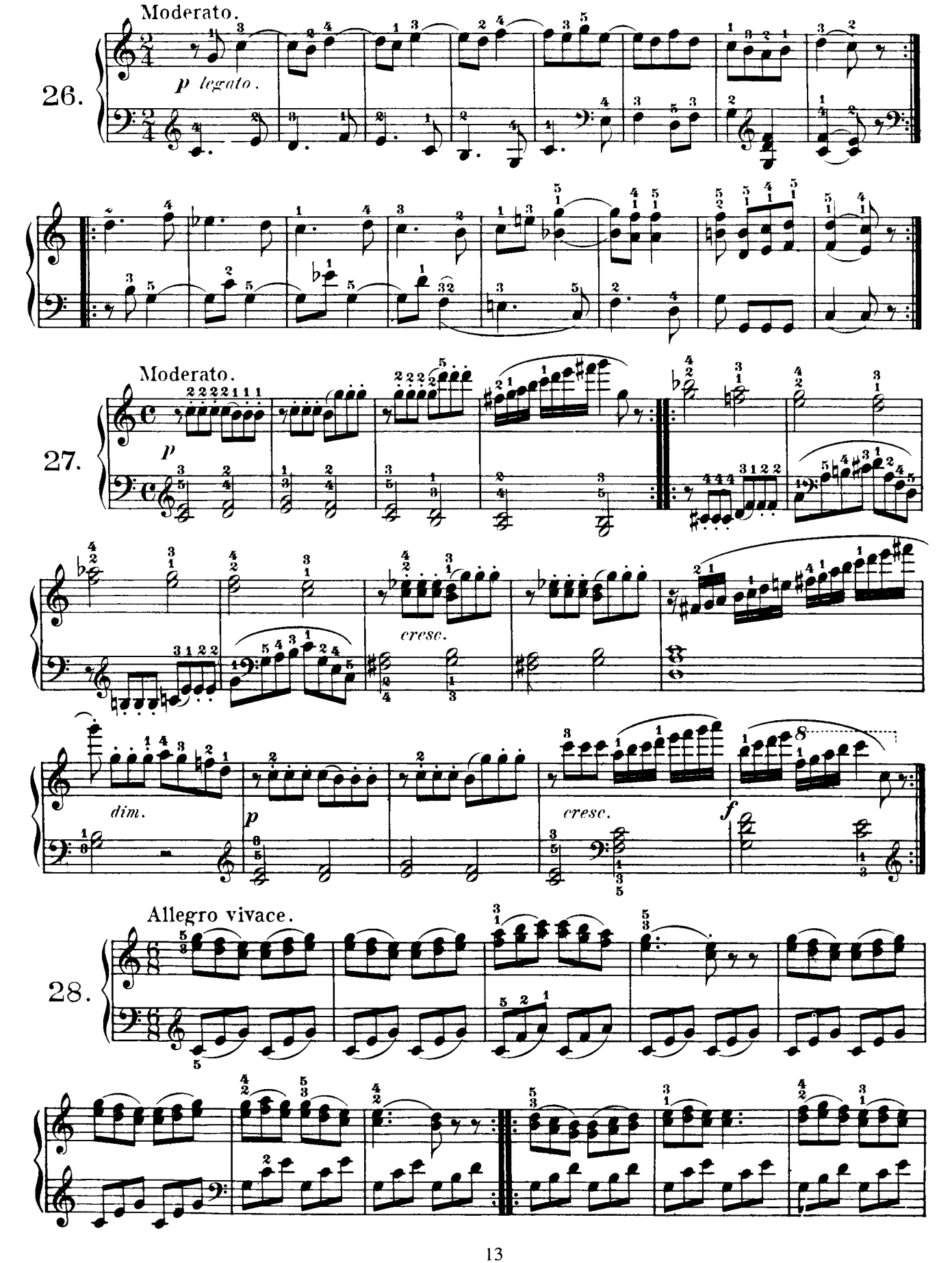
Moderato.
26.
p legato.
Moderato.
27.
p
cresc.
dim.
p
cresc.
f
Allegro vivace.
28.

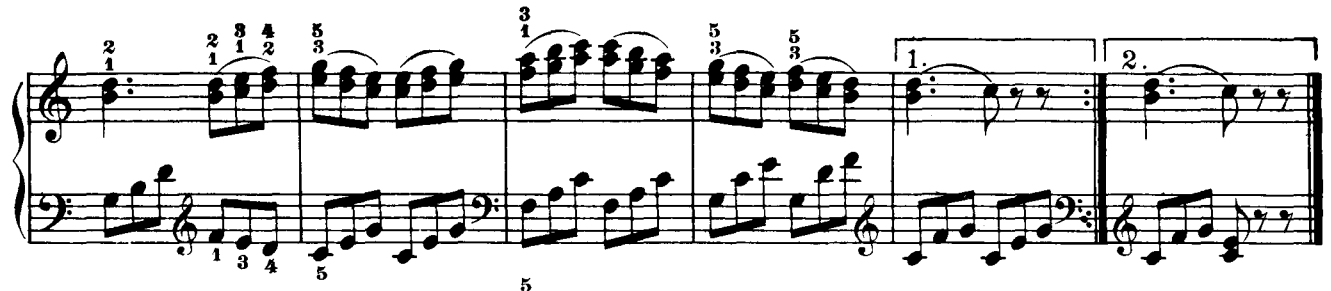

Allegro, quasi presto.

29.

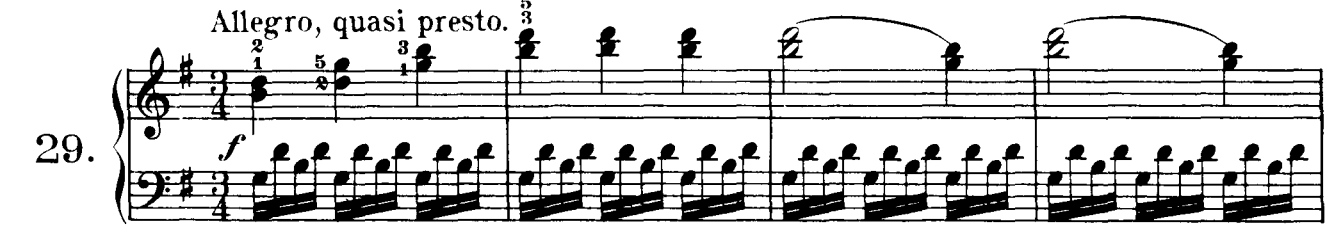

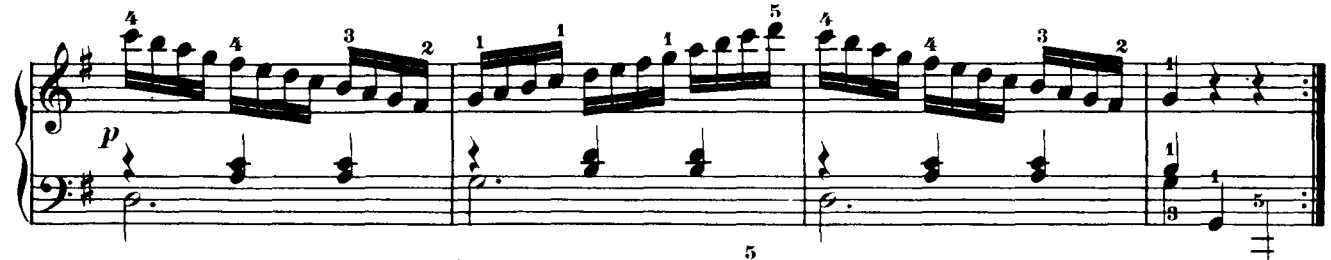

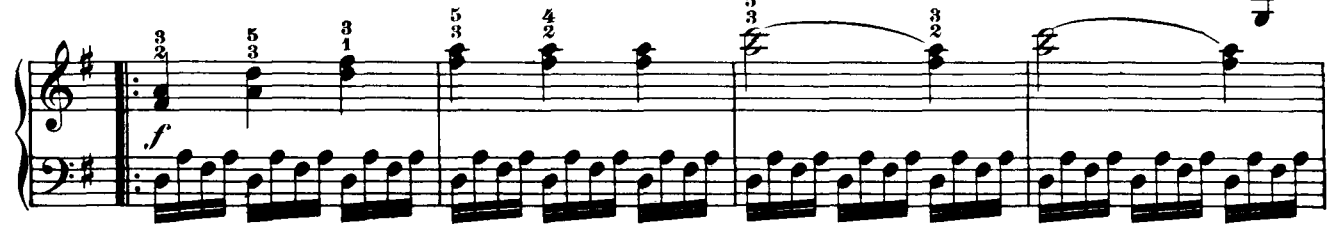

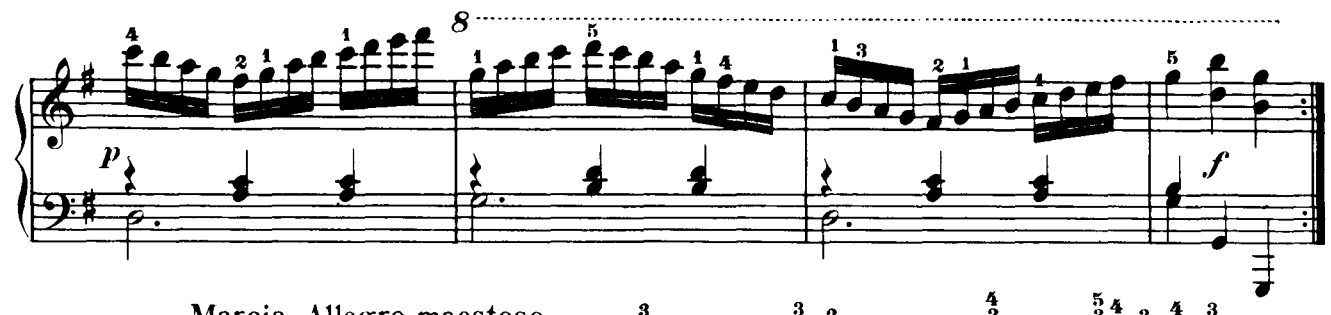

Marcia. Allegro maestoso.

30.

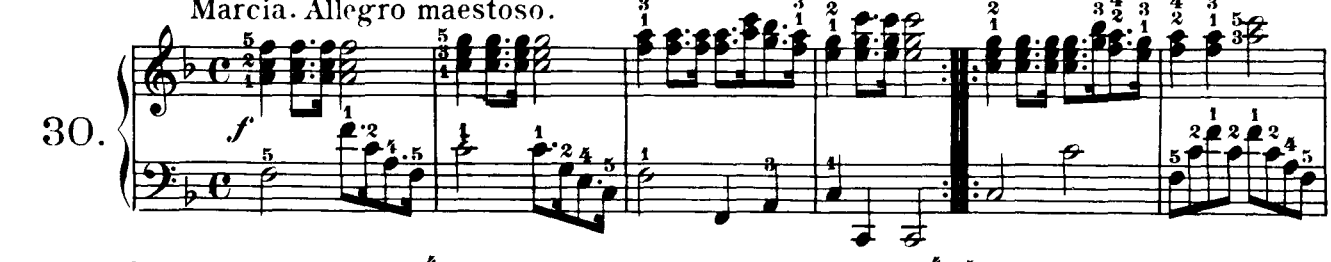

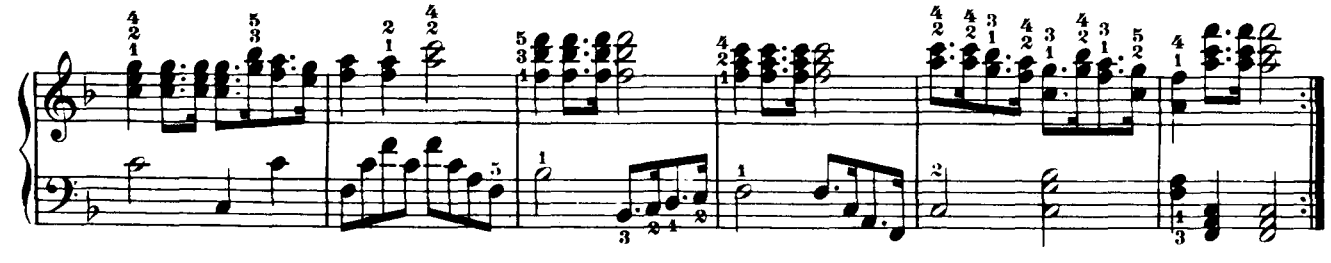

31. Allegretto vivace.

p *pp* *cresc.* *f* *sf*

32.*) Allegro moderato.

p

*) The pupil should be able to play the scales fluently in all the keys, if he is to derive full benefit from the following more difficult pieces.

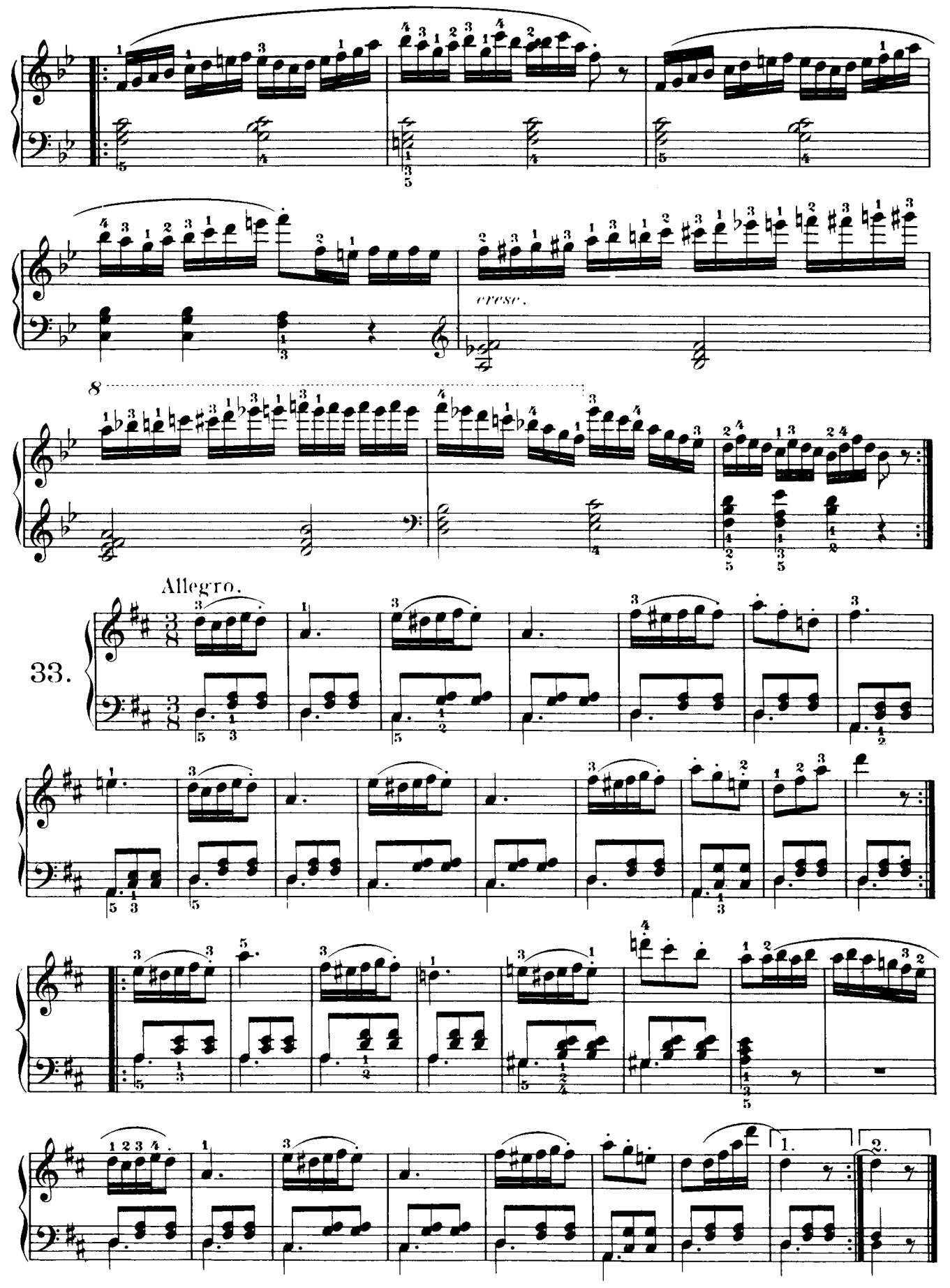
cresc.
8
Allegro.
33.
1.
2.

Andante espressivo.

34.

Allegro moderato.

35.

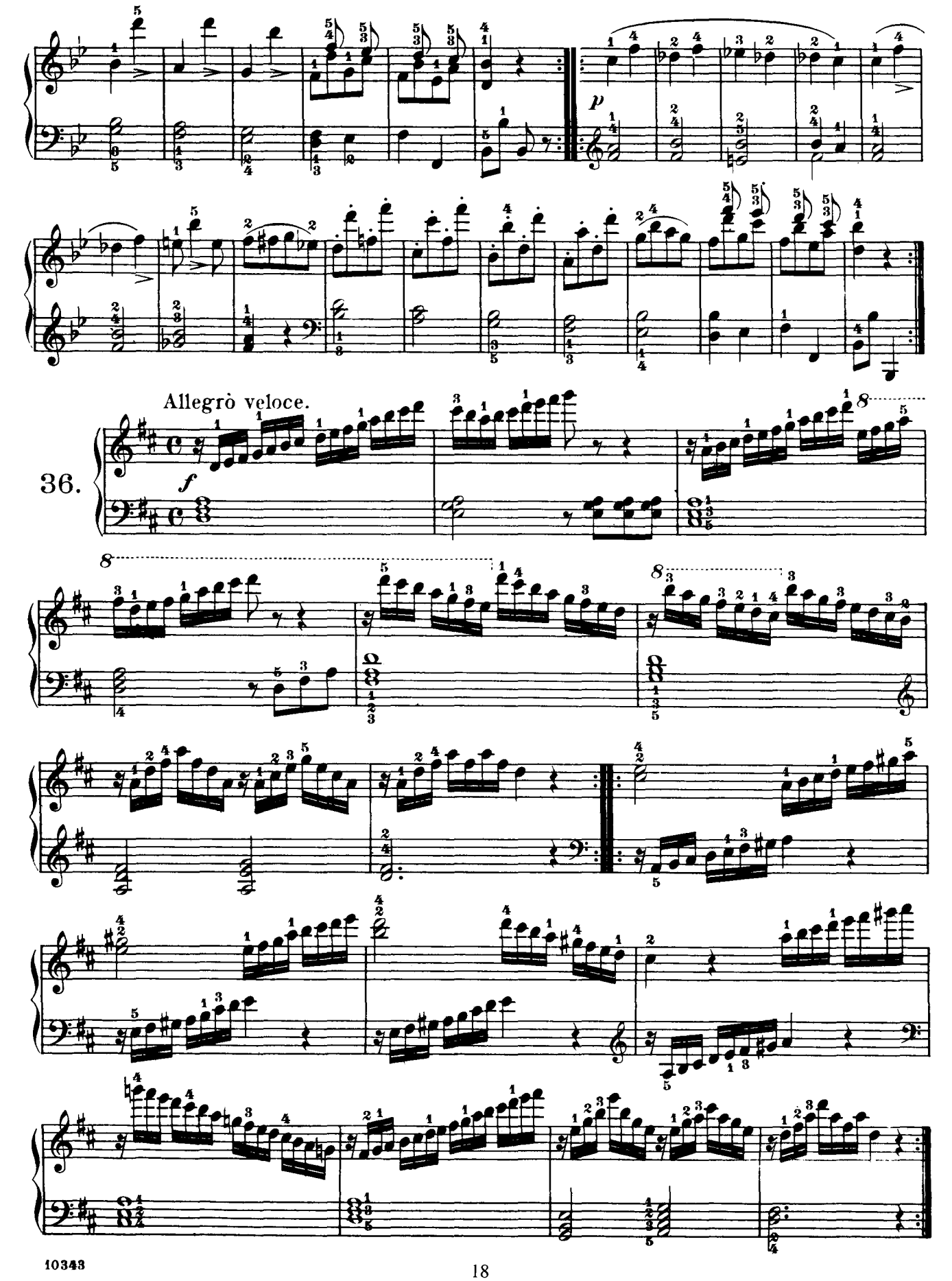
p
Allegrò veloce.
36.
f

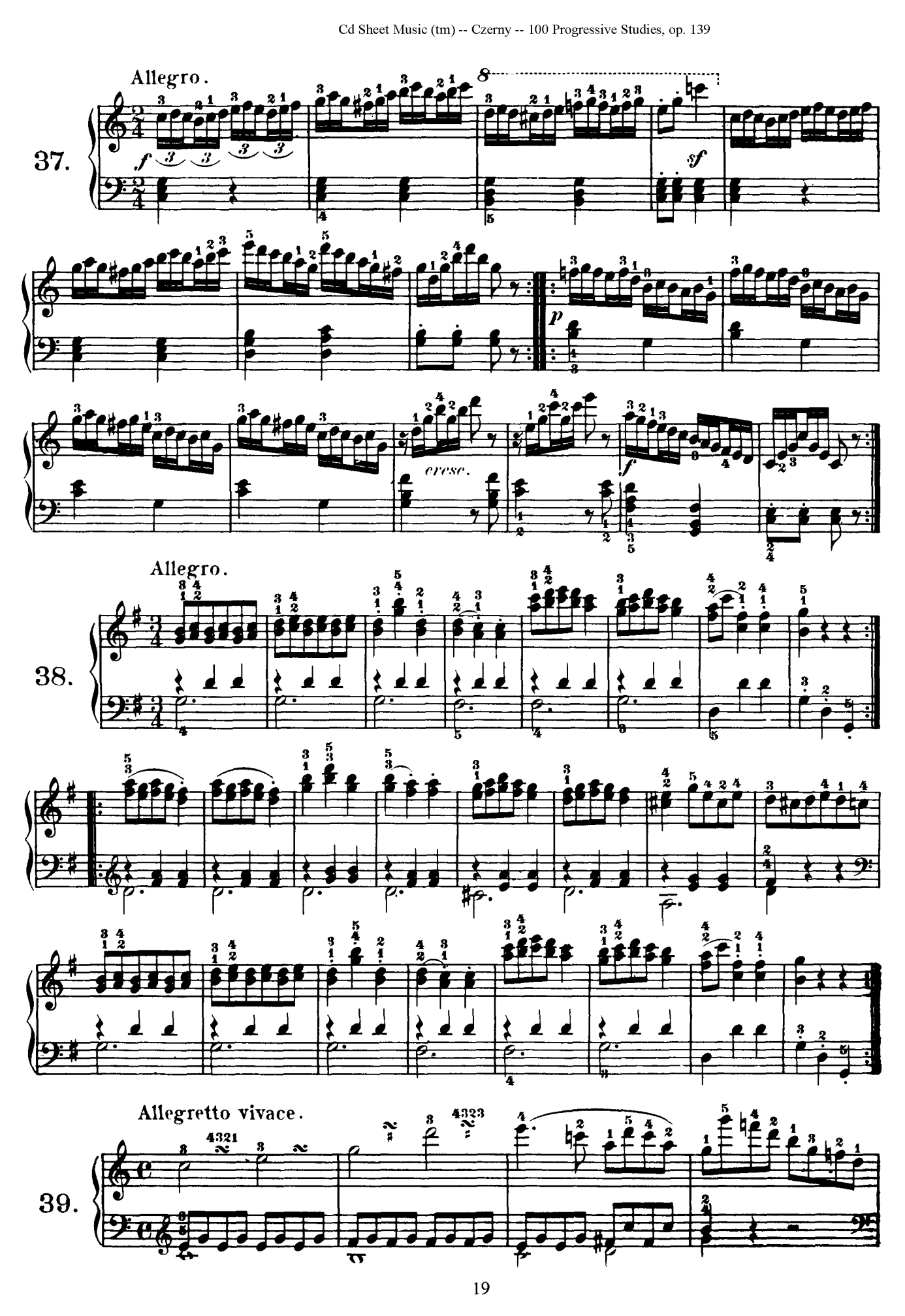
Allegro.
37.
f
sf
p
cresc.
f
Allegro.
38.
Allegretto vivace.
39.

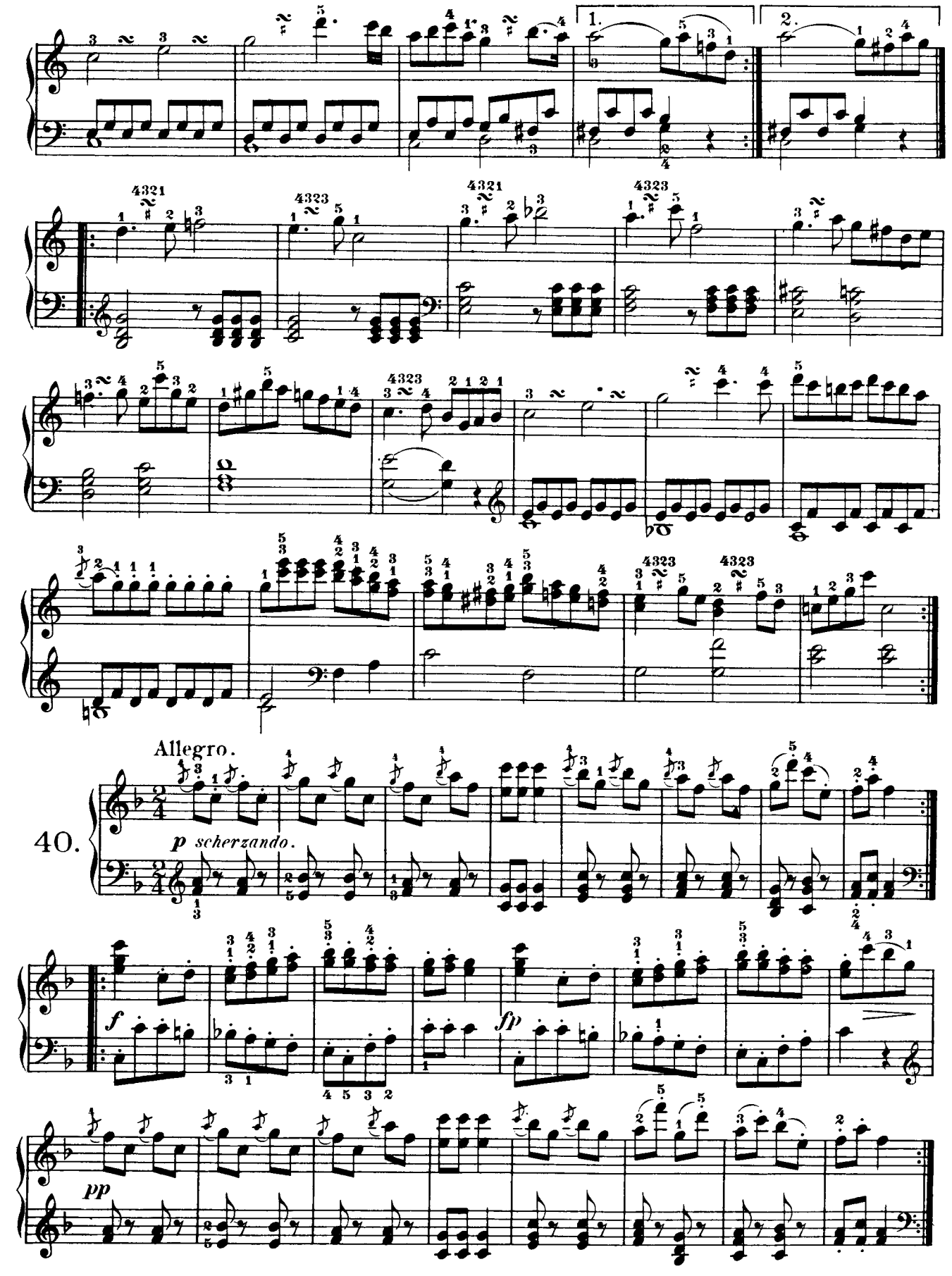
1.
2.
Allegro.
40.
p scherzando.
f
fp
pp

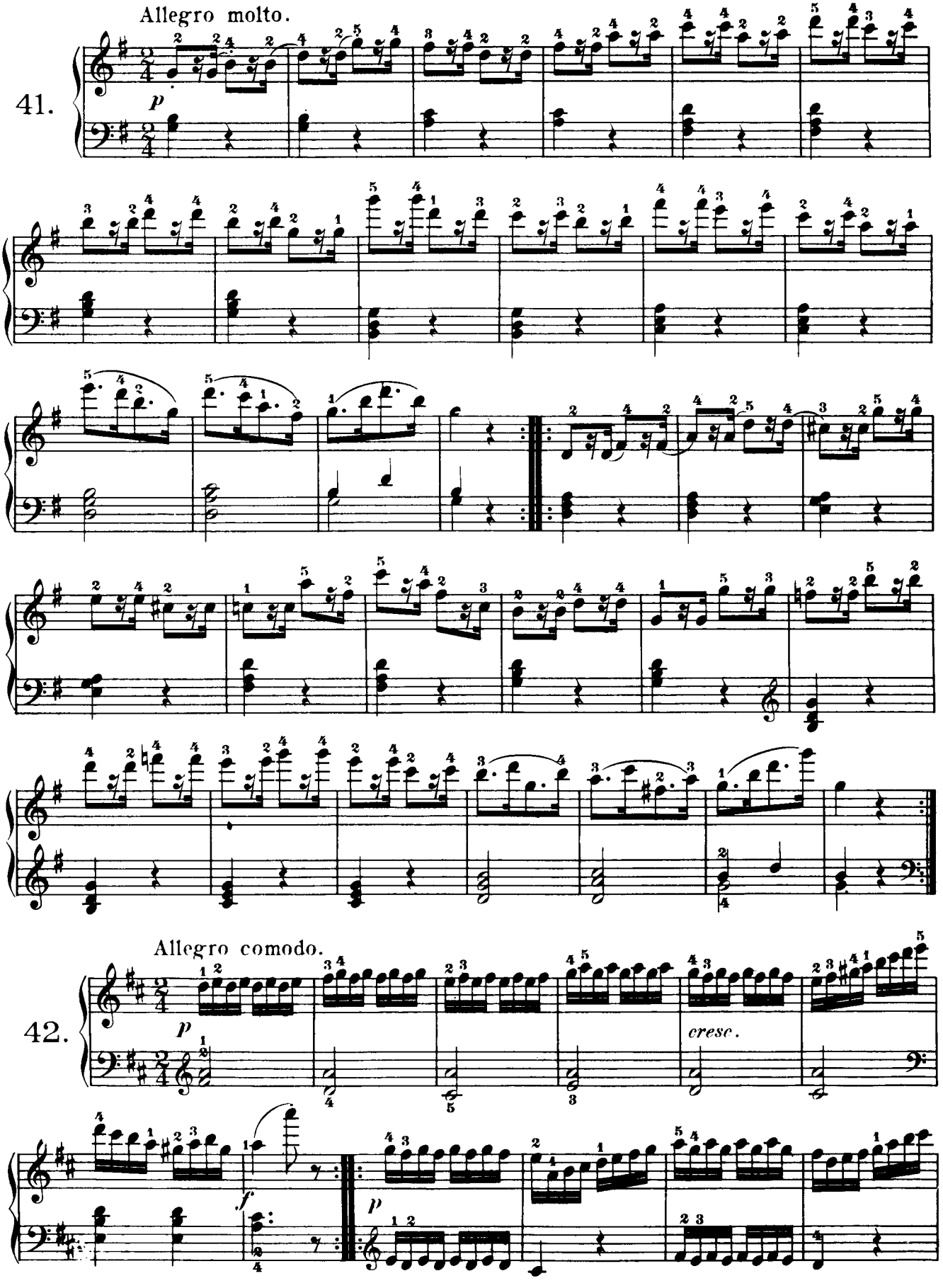
Allegro molto.
41.
p
Allegro comodo.
42.
p
cresc.
f
p

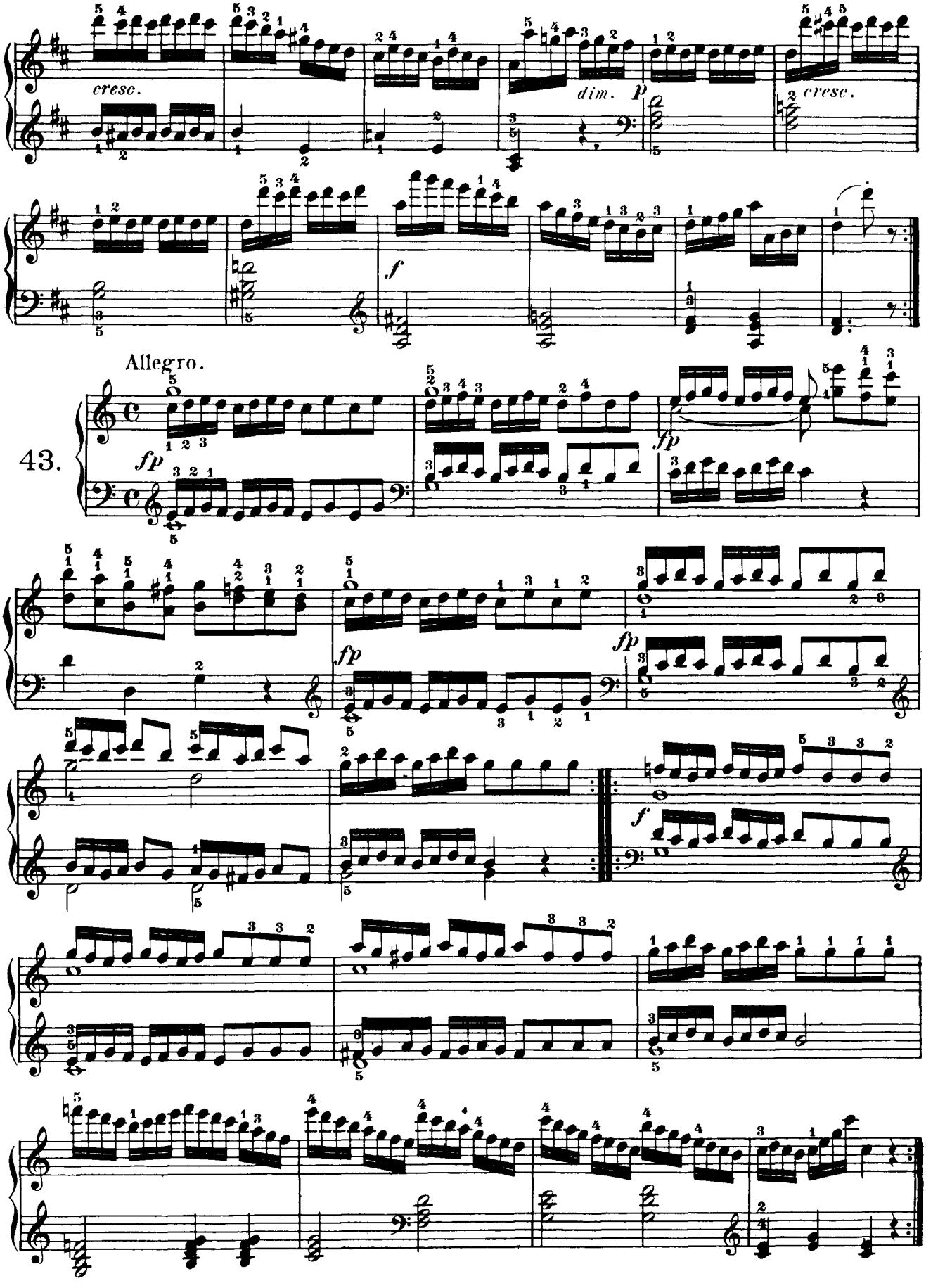
cresc.
dim.
p
cresc.
f
Allegro.
43.
fp
fp
fp
fp
f

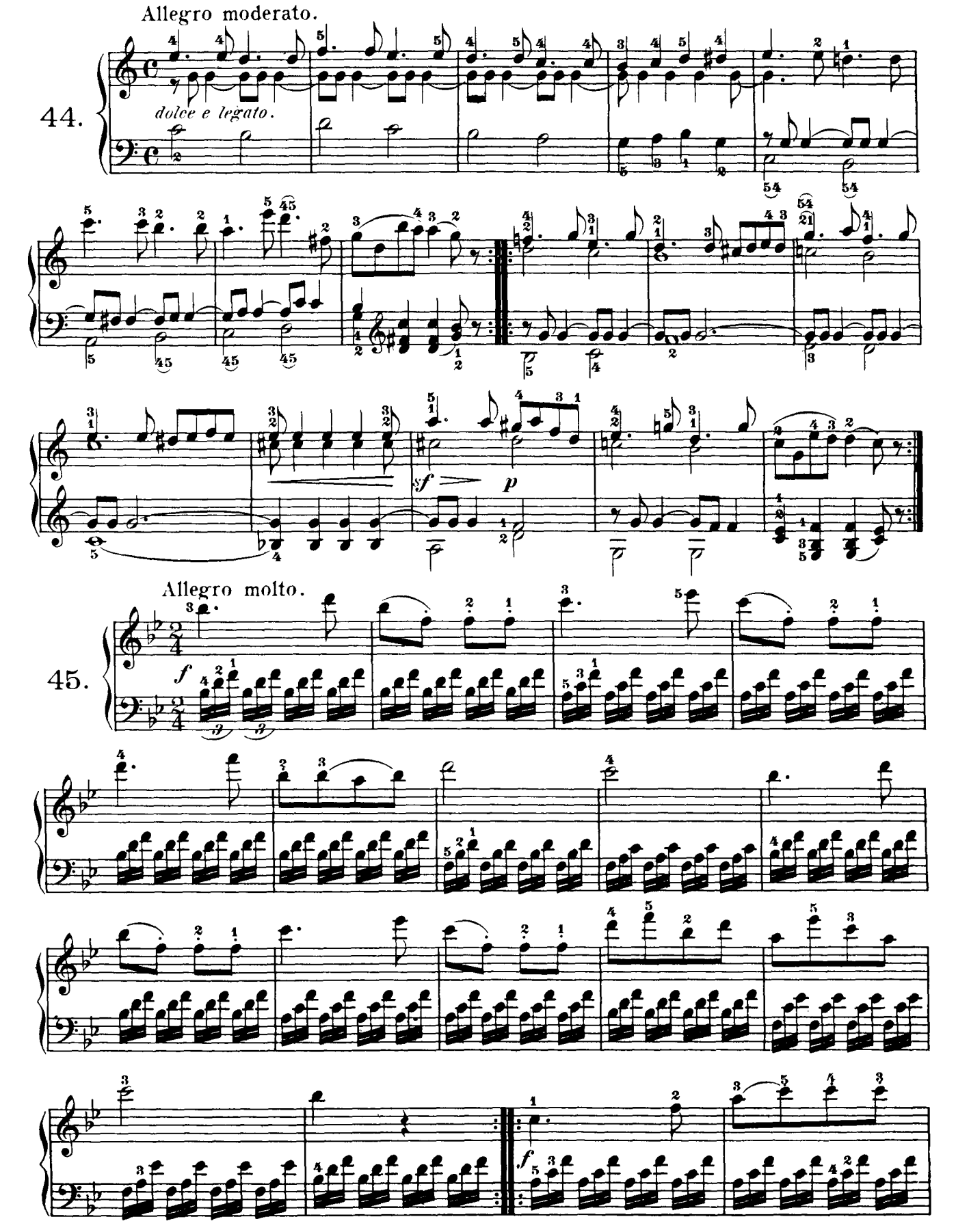
Allegro moderato.
44.
dolce e legato.
sf
p
Allegro molto.
45.
f
f

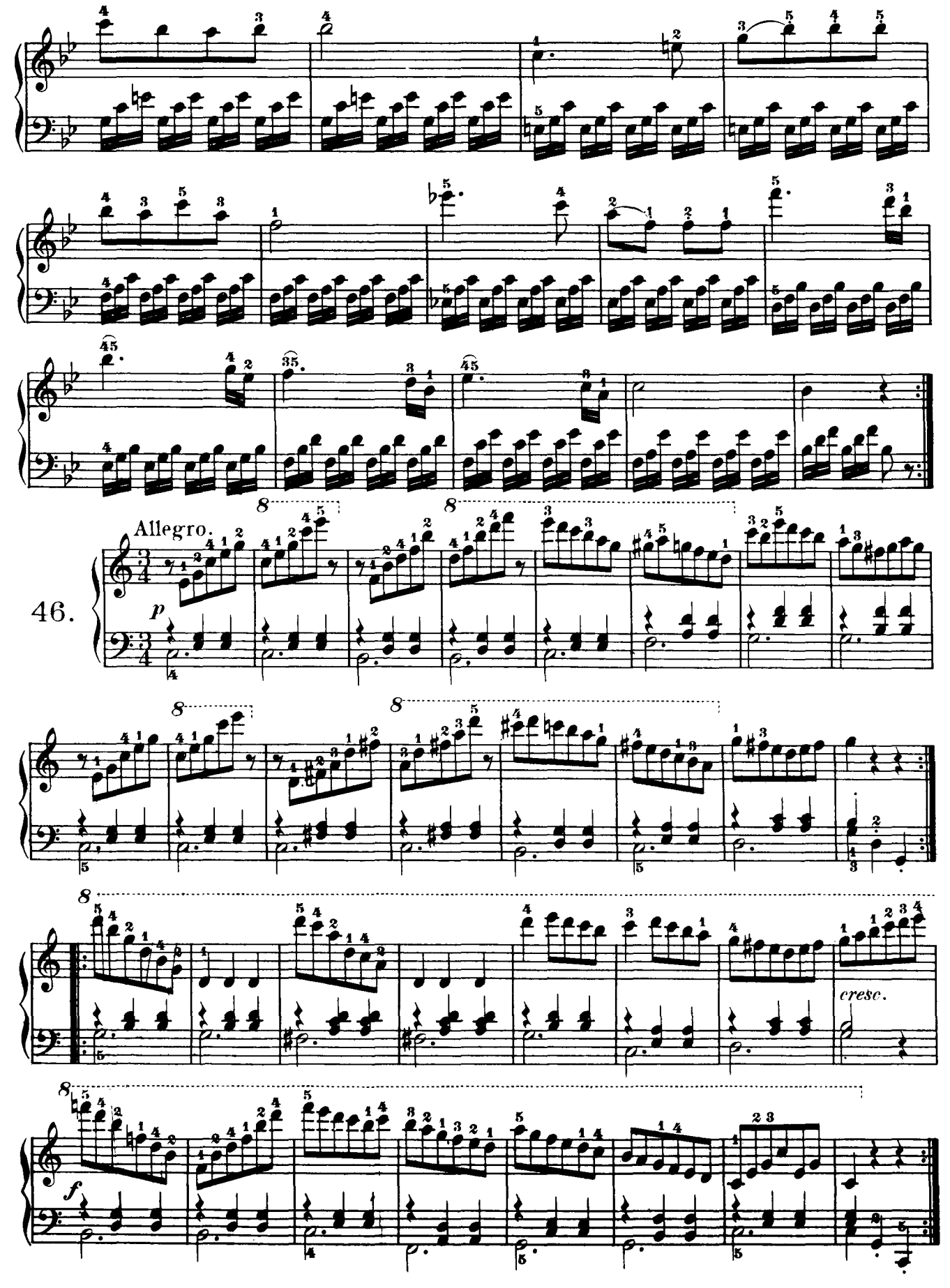
Allegro.
46.
p
cresc.
f

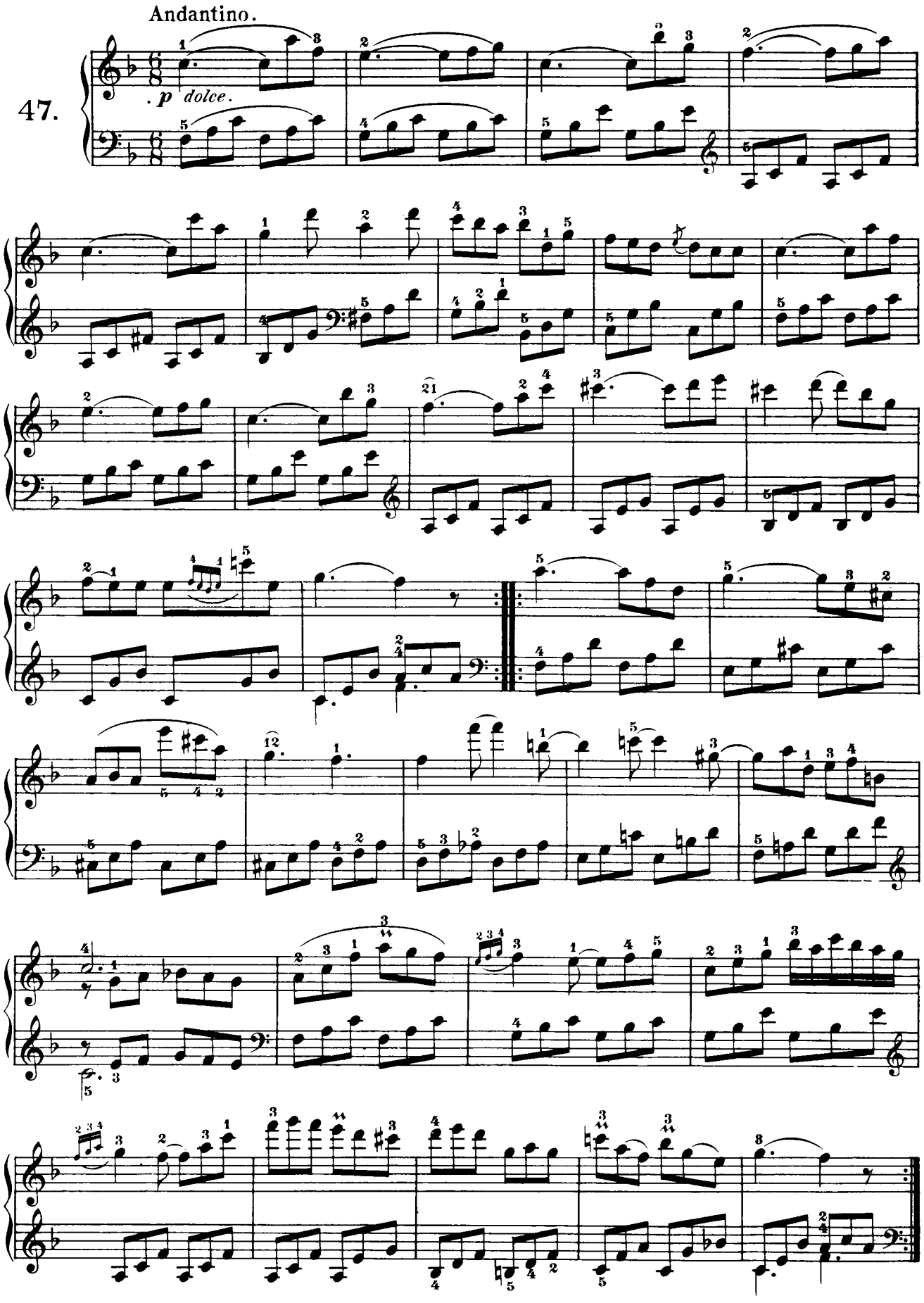
Andantino.
47.
p dolce.

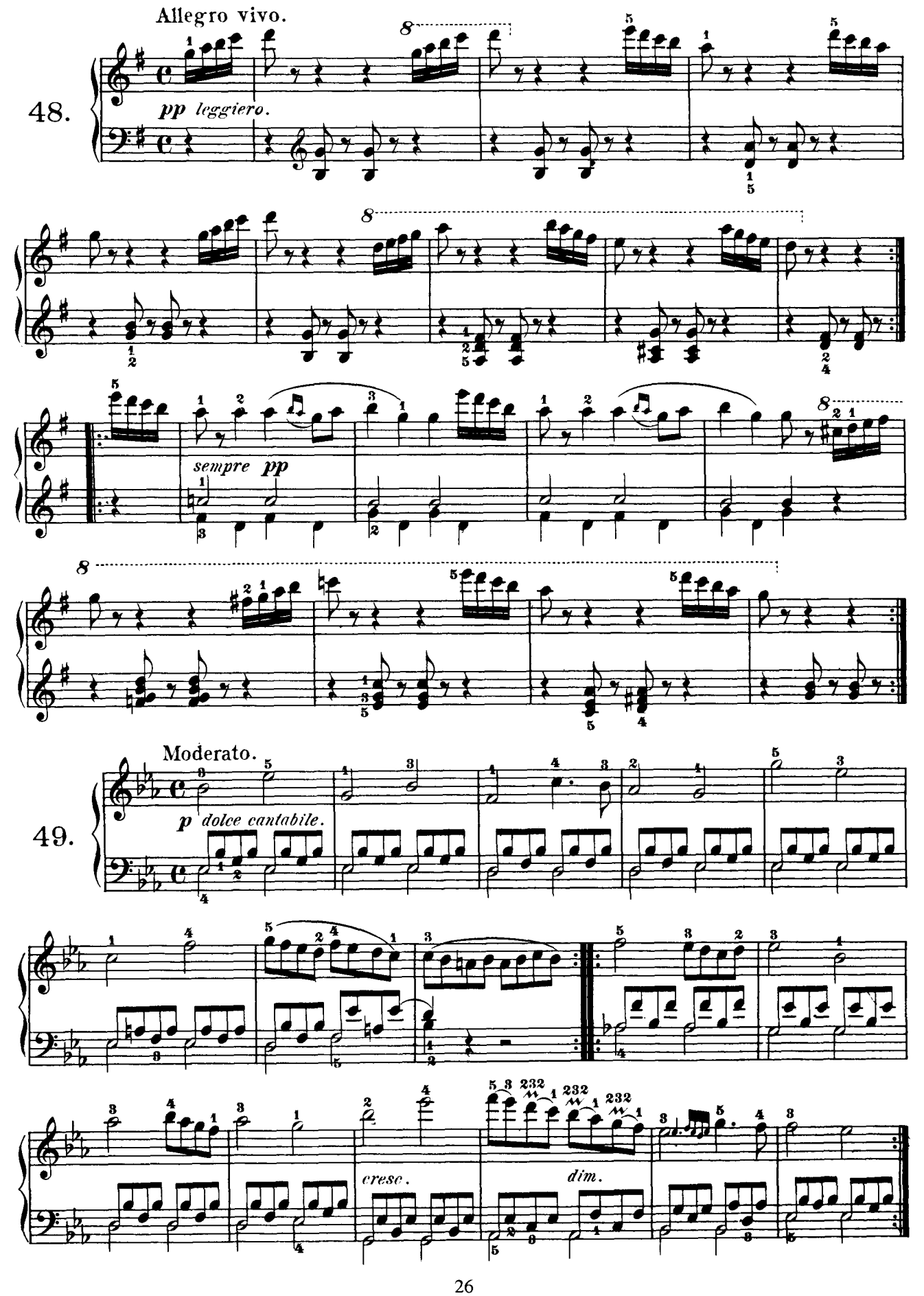
Allegro vivo.
48.
pp leggiero.
sempre pp
Moderato.
49.
p dolce cantabile.
cresc.
dim.

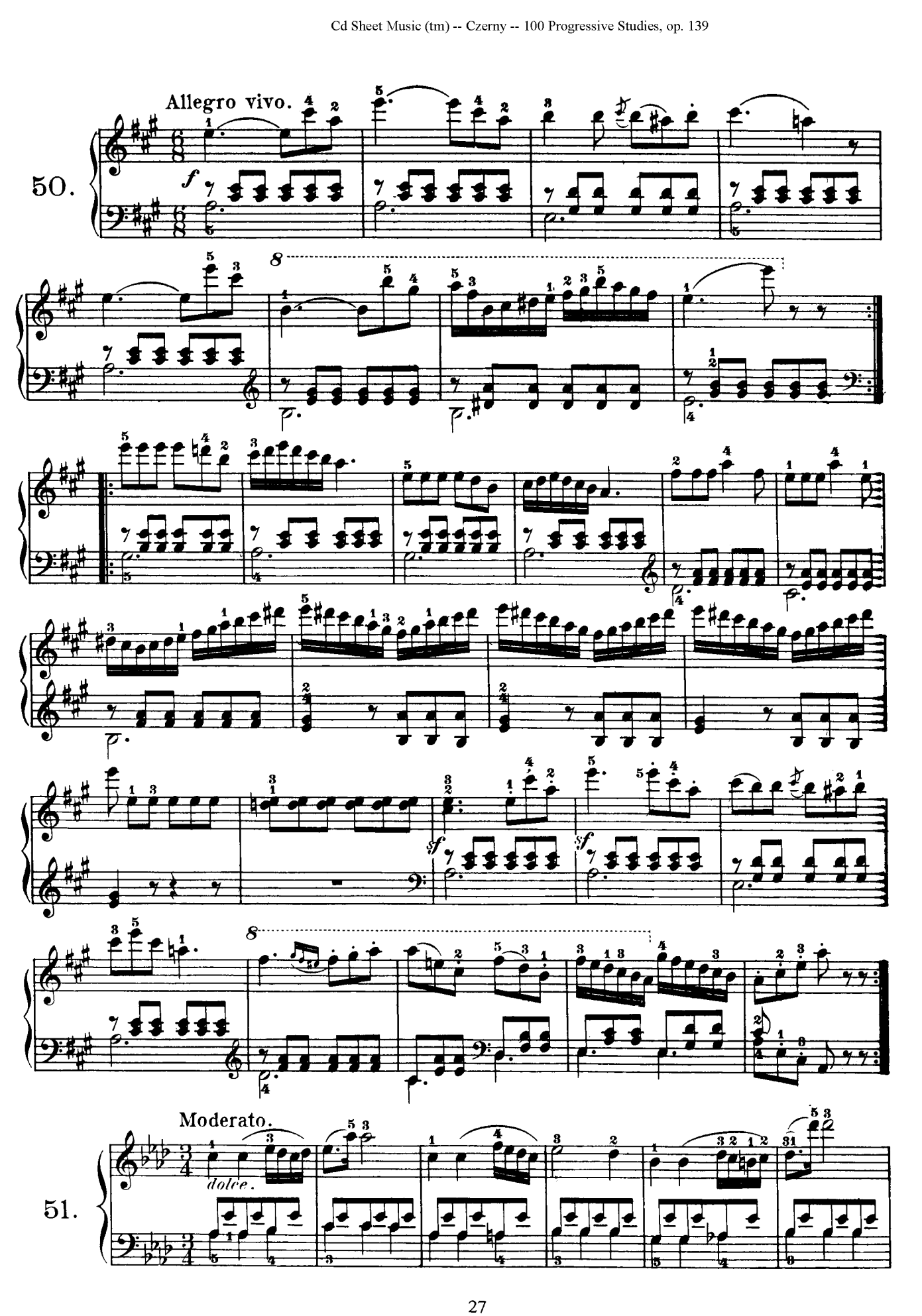
Allegro vivo.
50.
f
sf
sf
Moderato.
51.
dolce.

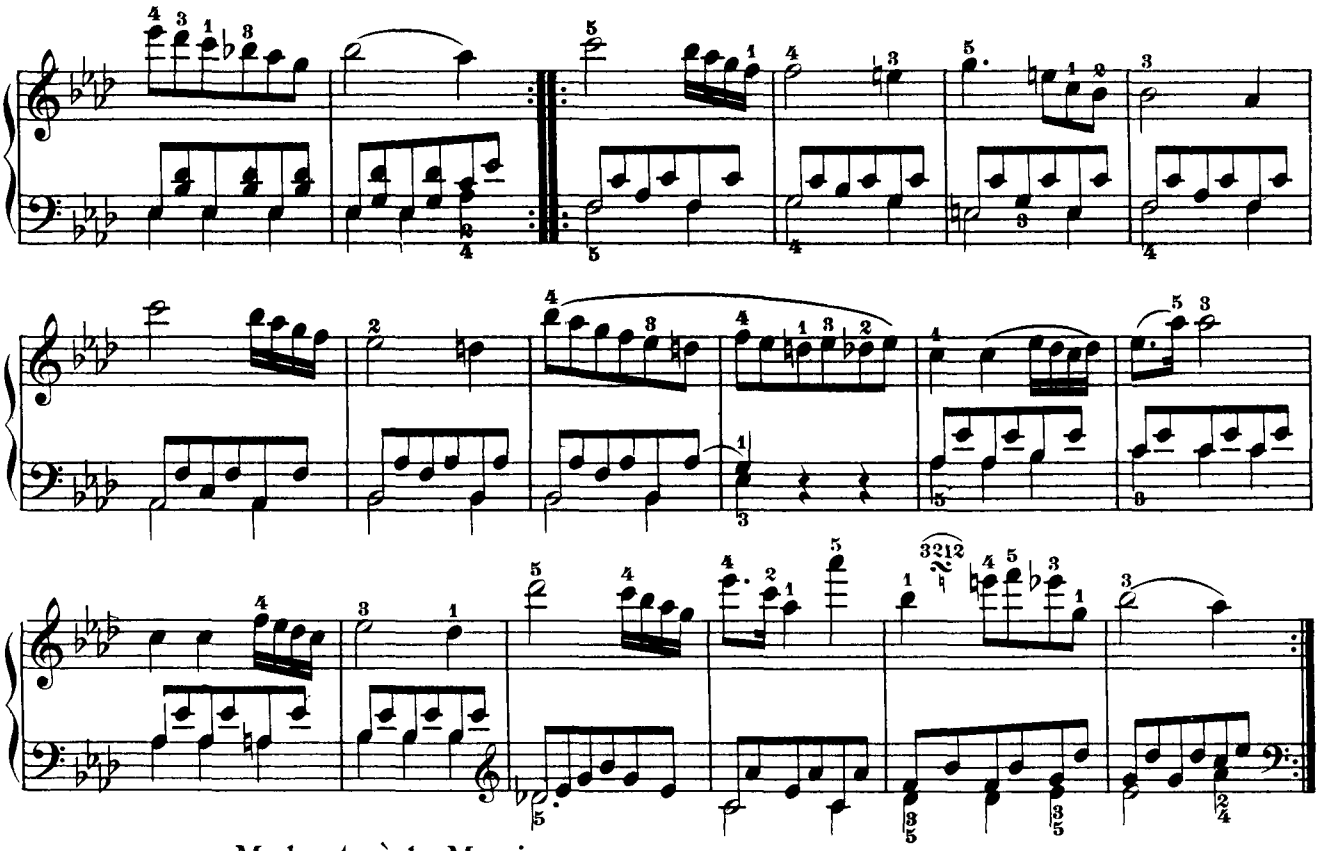

Moderato à la Marcia.

52.

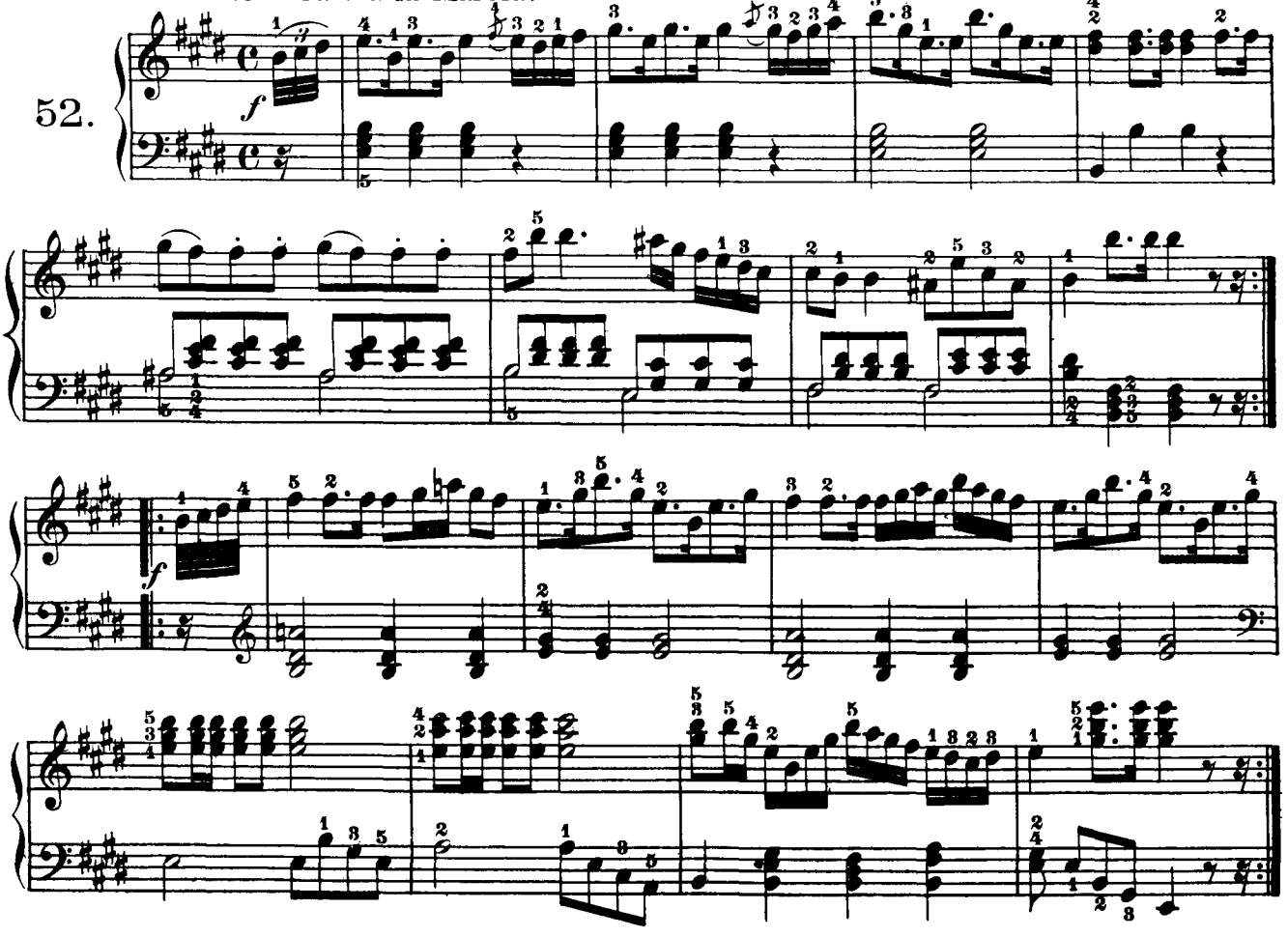

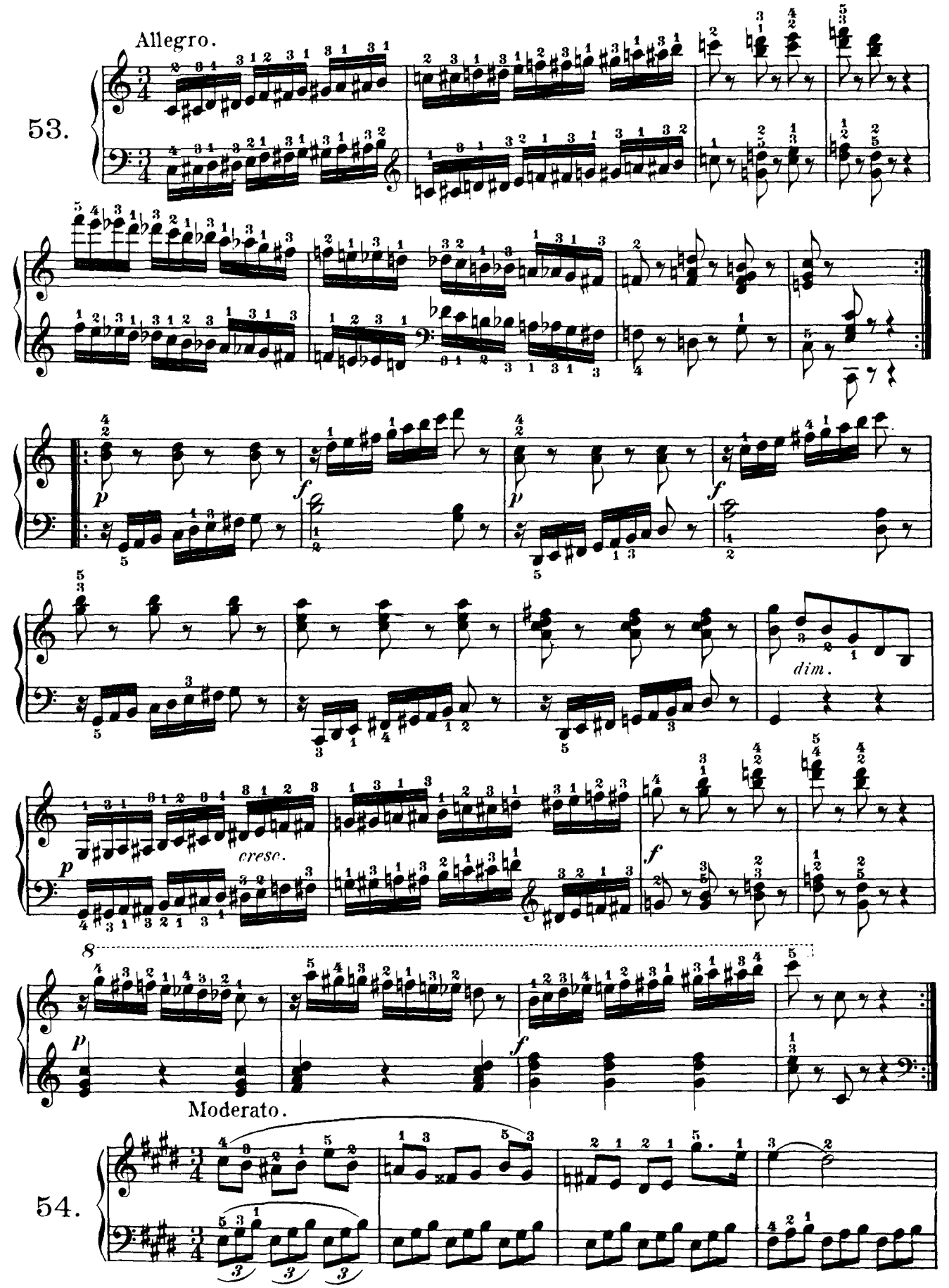
Allegro.
53.
p
f
dim.
cresc.
Moderato.
54.

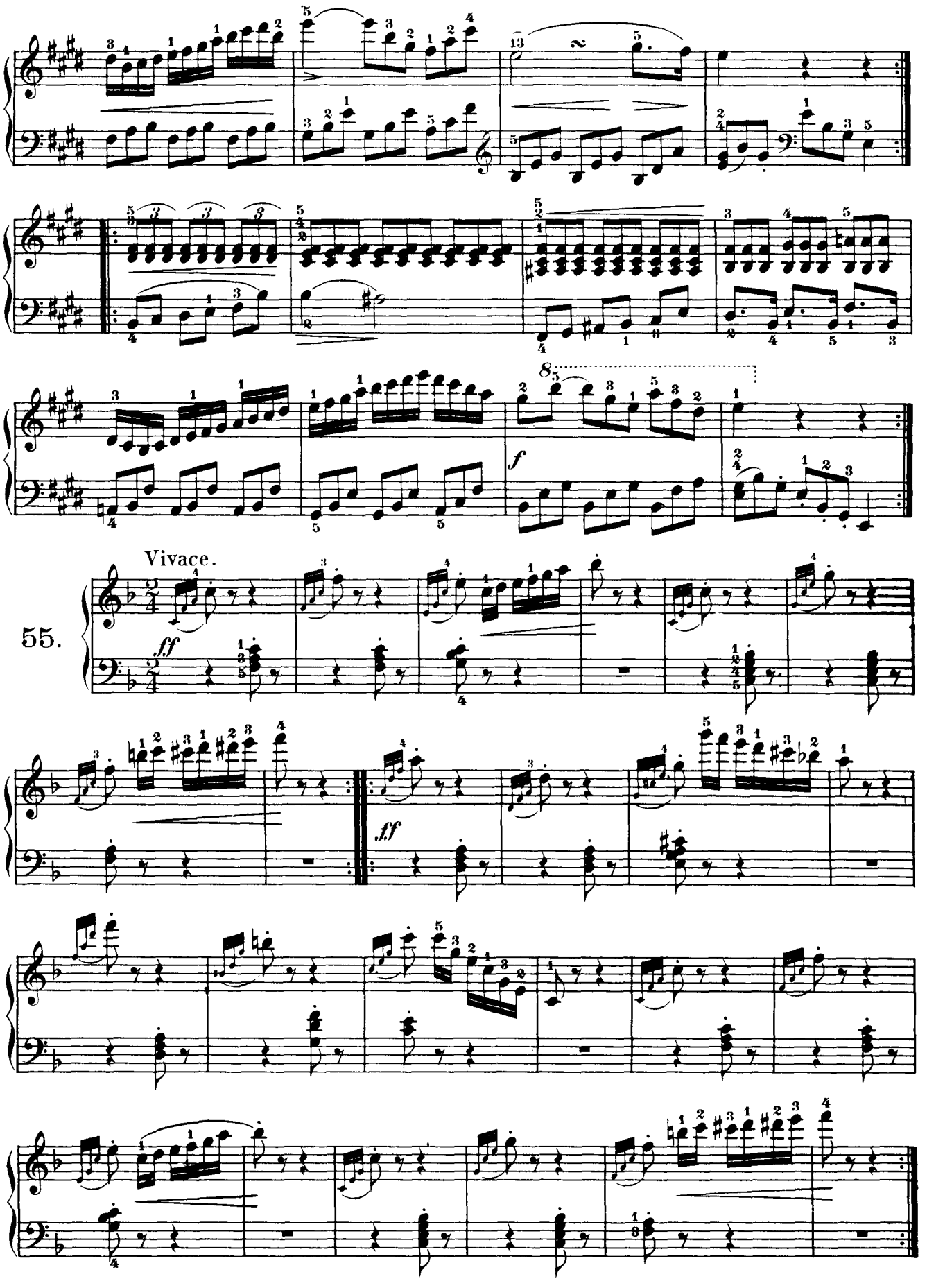
Vivace.
55.
ff
f
ff

Allegro moderato.

56.

p dolce.

fp

fp

Allegro vivace.

57.

p leggiero.

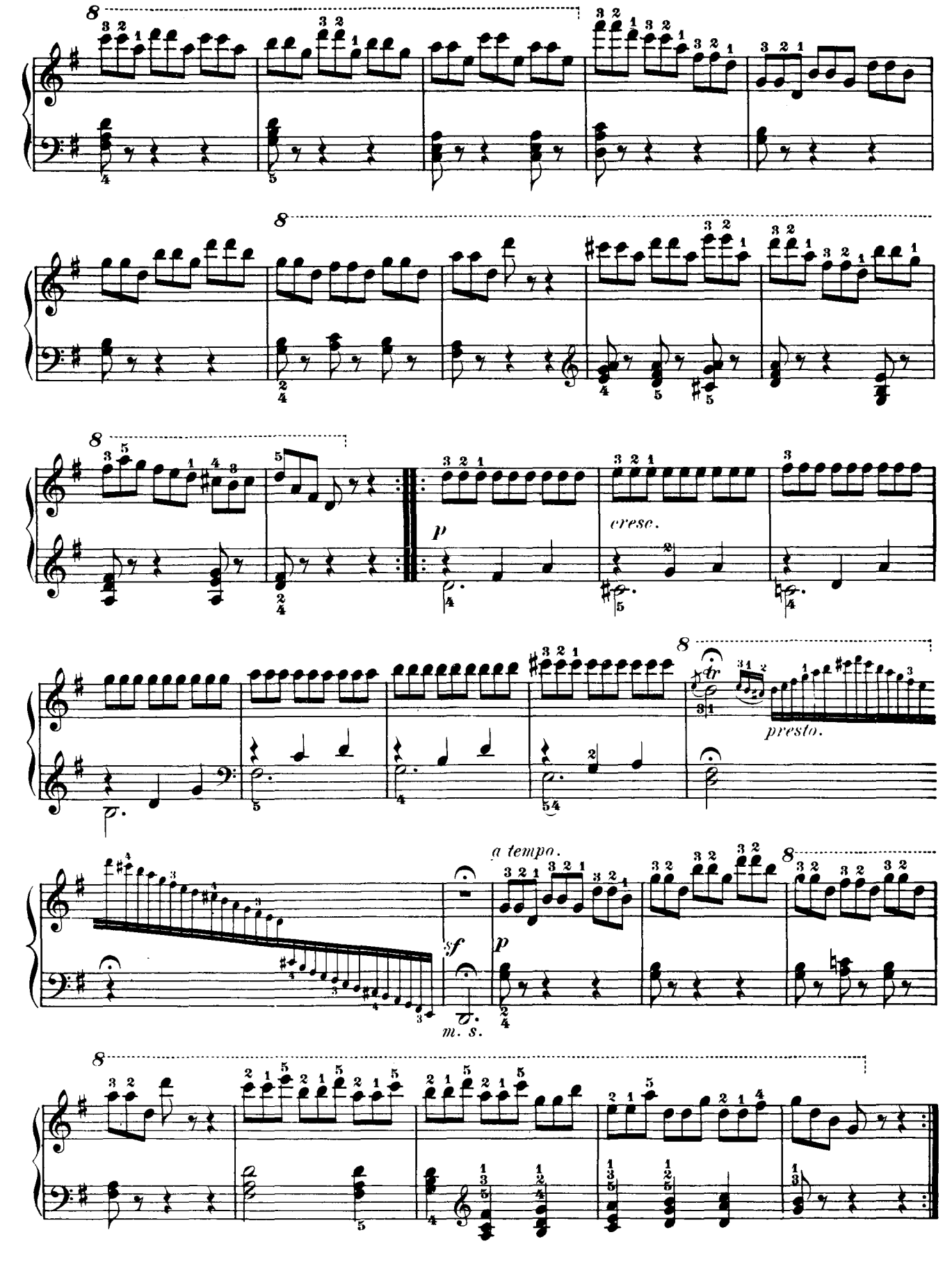
p
cresc.
presto.
a tempo.
sf
p
m. s.

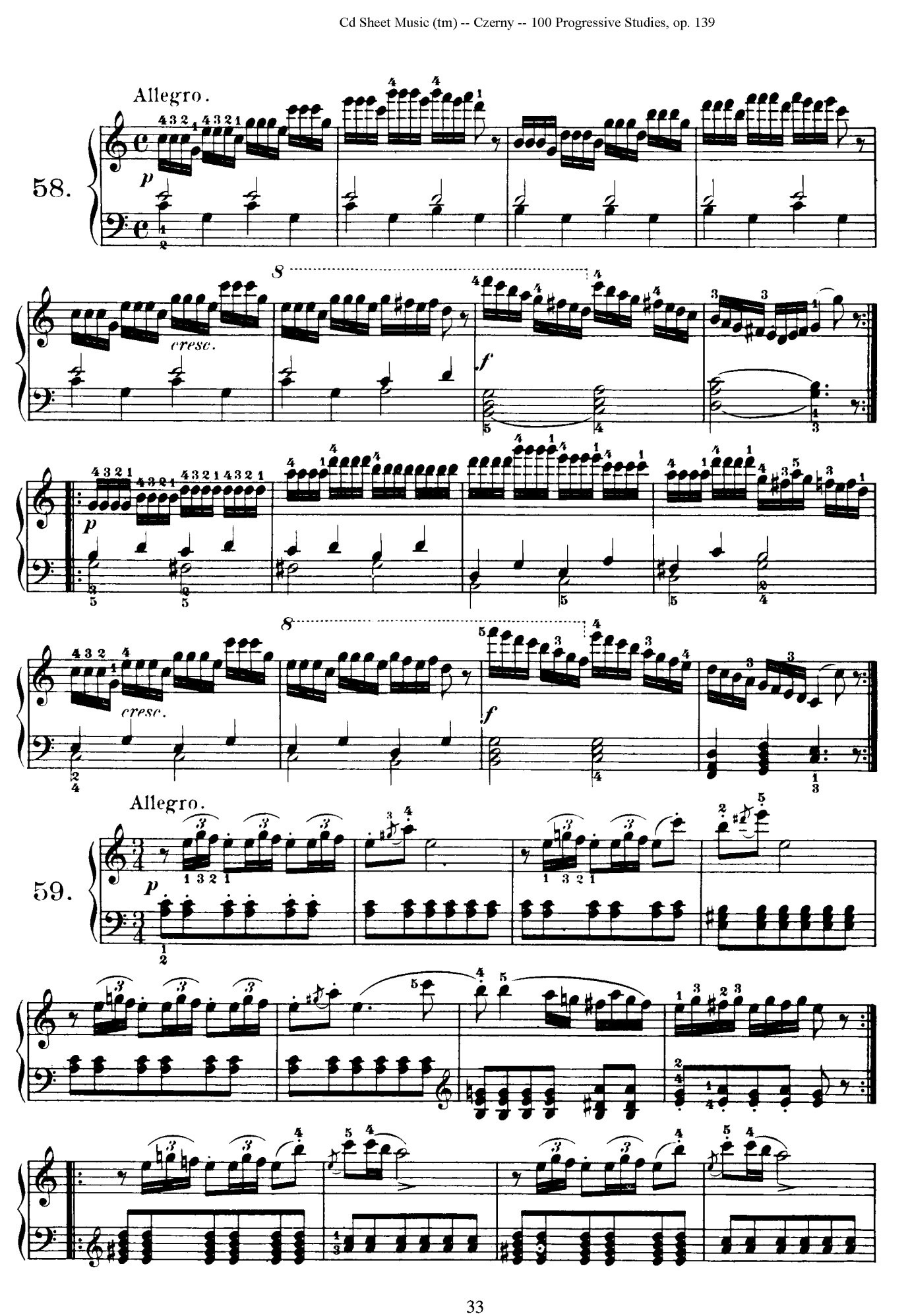
Allegro.
58.
p
cresc.
f
cresc.
f
Allegro.
59.
p

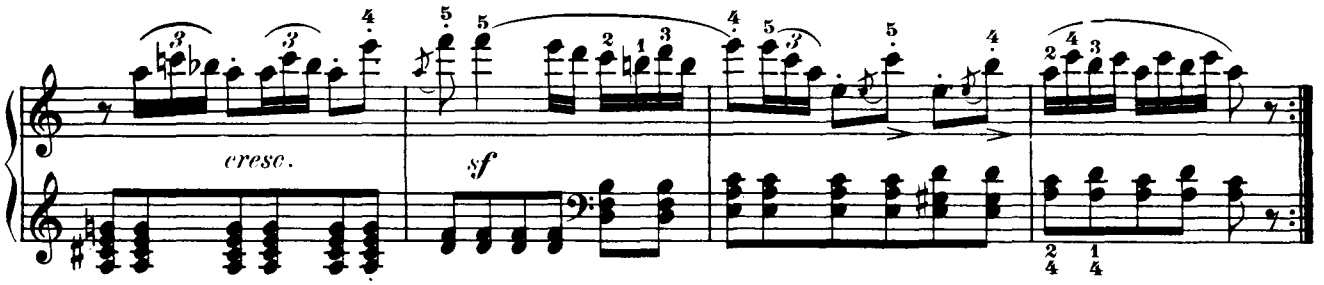

Andantino con dolcezza.

60.

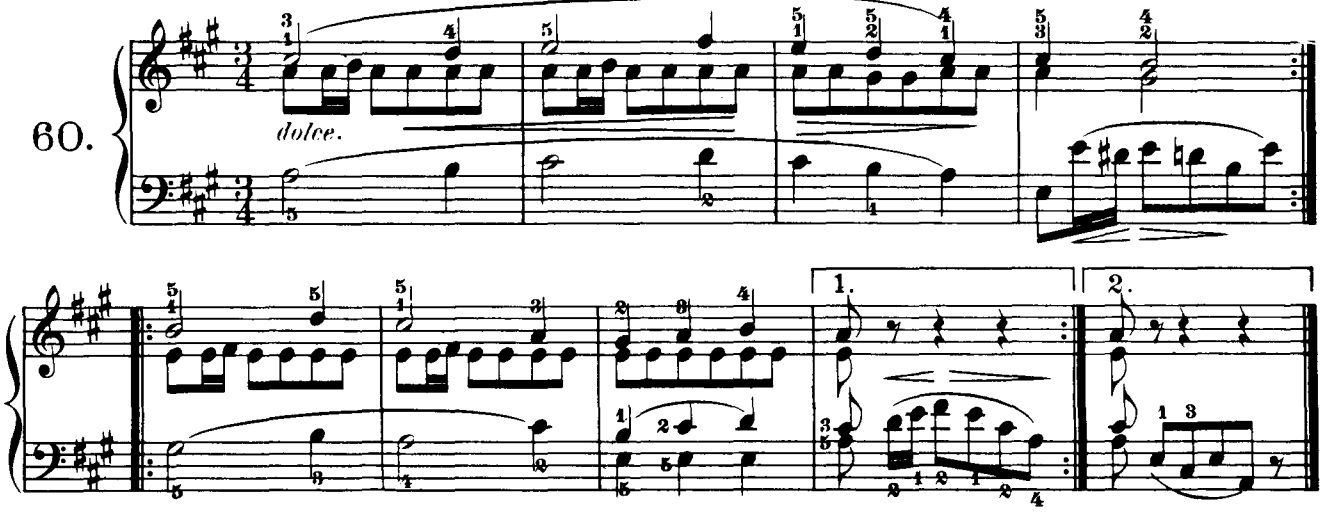

Allegro.

61.

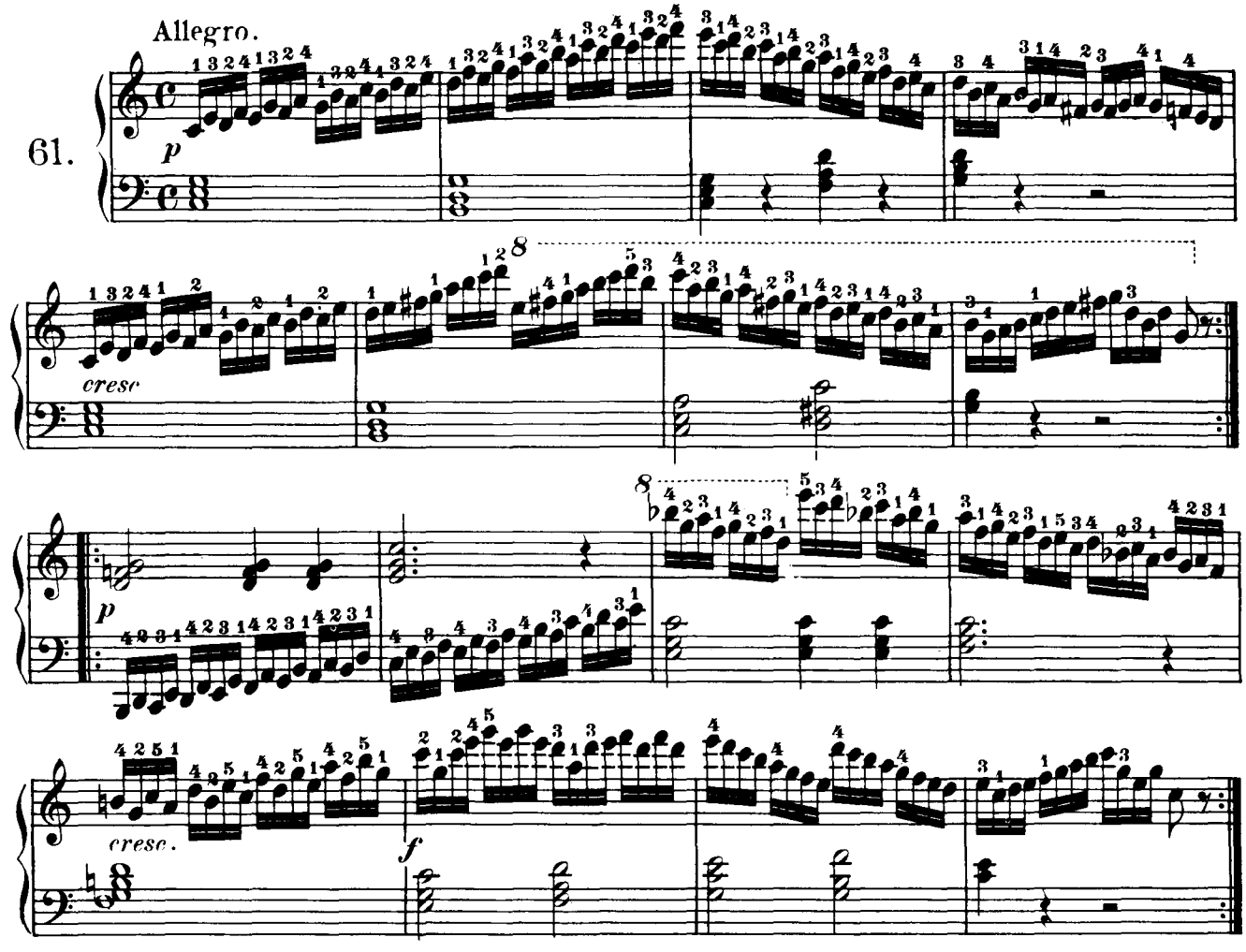

100 PROGRESSIVE STUDIES
without Octaves.

Revised and fingered by
Max Vogrich.

C. CZERNY, Op. 139. Vol. II.

Andantino con moto.

62.

dolce.

1. 2.

Allegretto.

63.

pp sotto voce.

pp

sempre sotto voce.

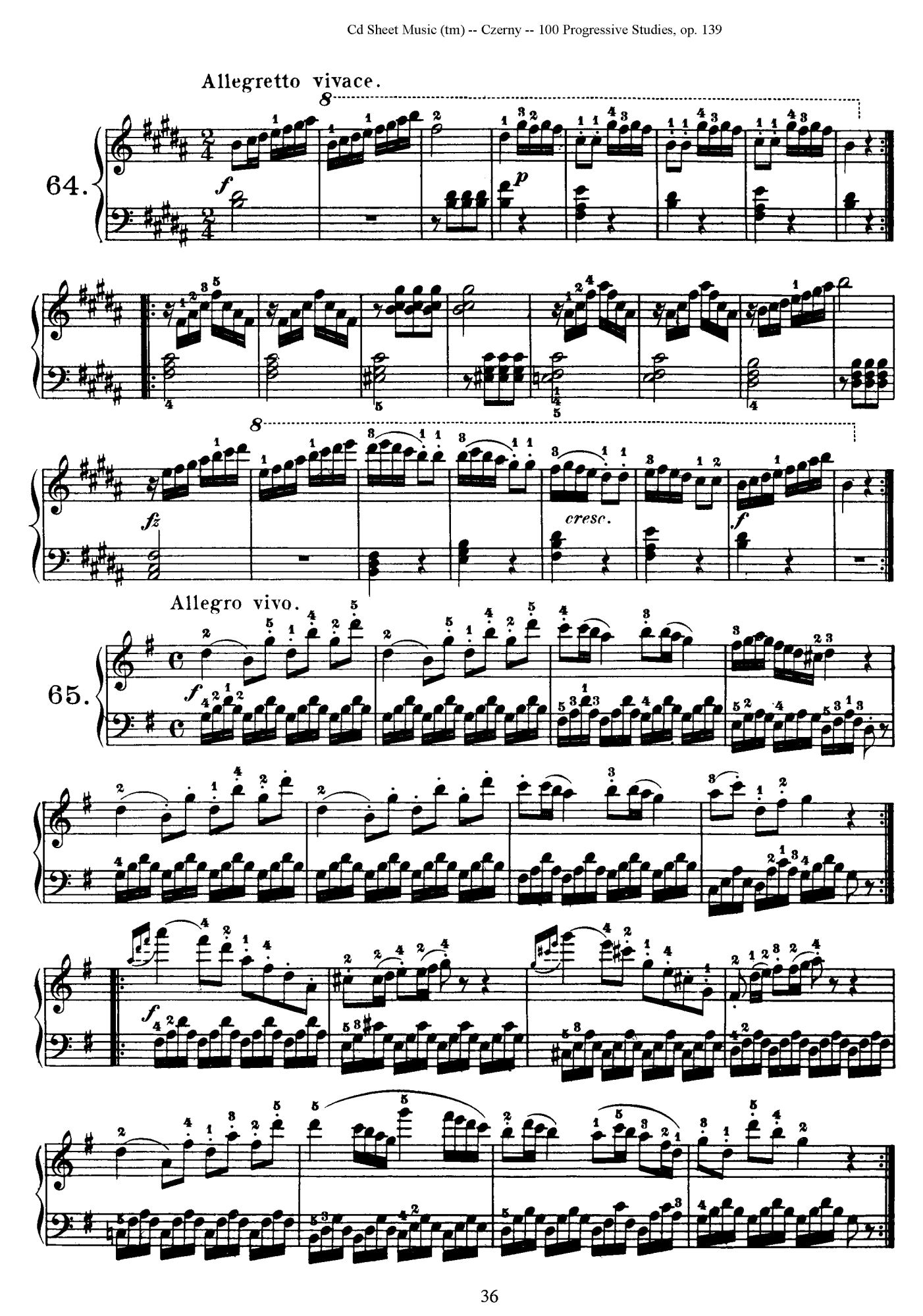
Allegretto vivace.
64.
f
p
fz
cresc.
f
Allegro vivo.
65.
f
f

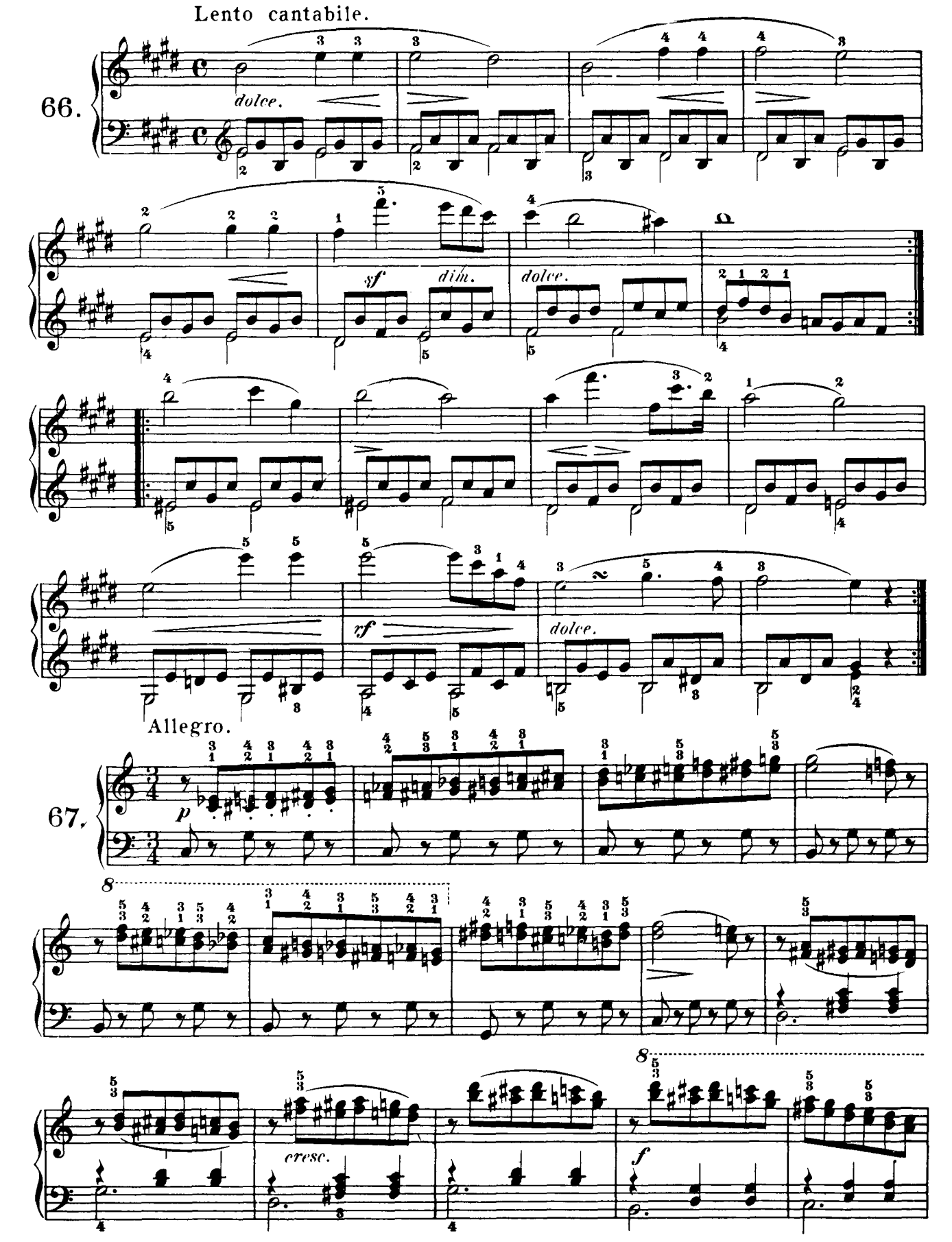
Lento cantabile.
66.
dolce.
sf
dim.
dolce.
rf
dolce.
Allegro.
67.
p
cresc.
f

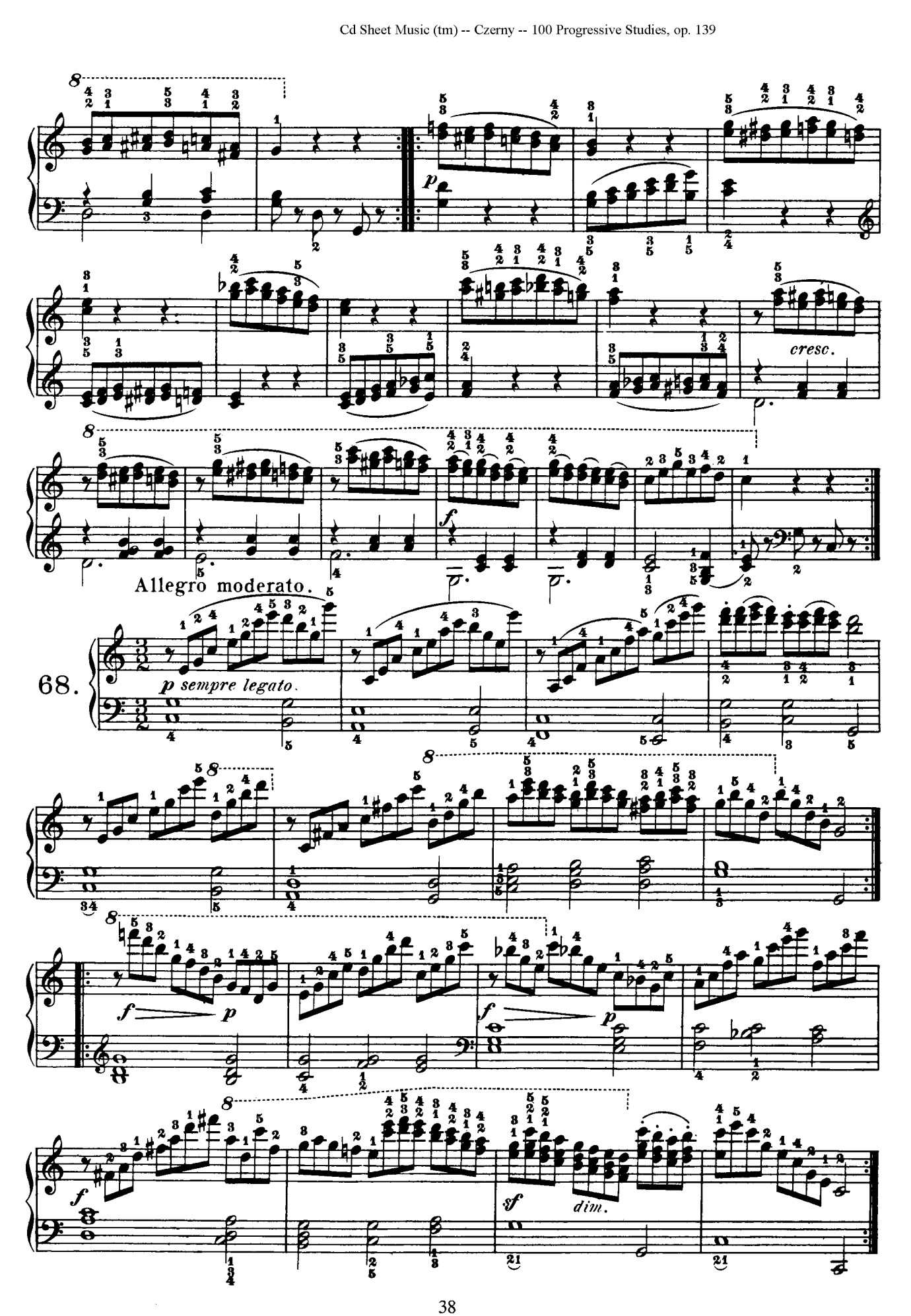
p
cresc.
f
Allegro moderato.
68.
p sempre legato.
f
p
f
p
f
dim.

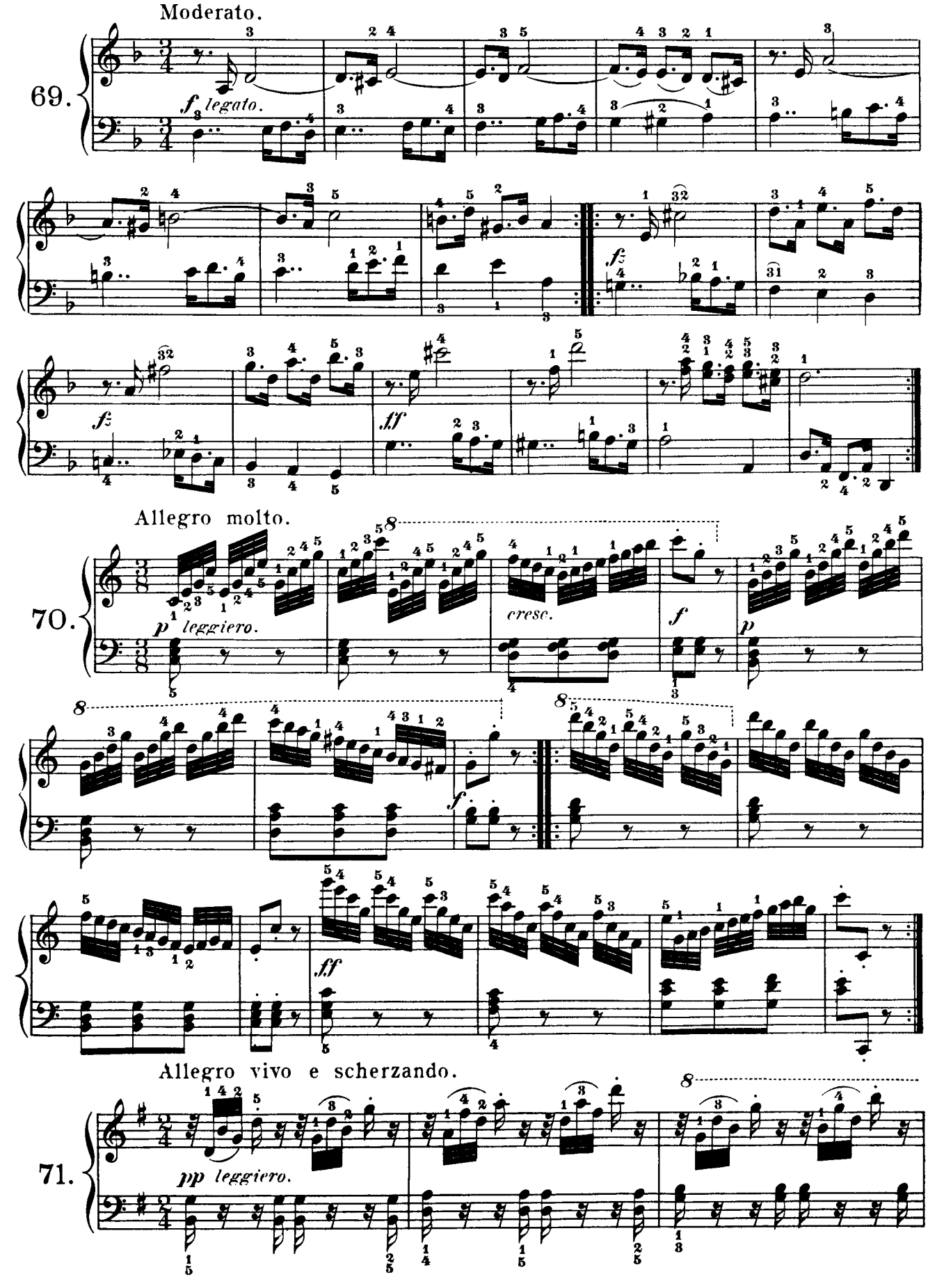
Moderato.
69.
f legato.
f
f
ff
Allegro molto.
70.
p leggiero.
cresc.
f
p
f
ff
Allegro vivo e scherzando.
71.
pp leggiero.

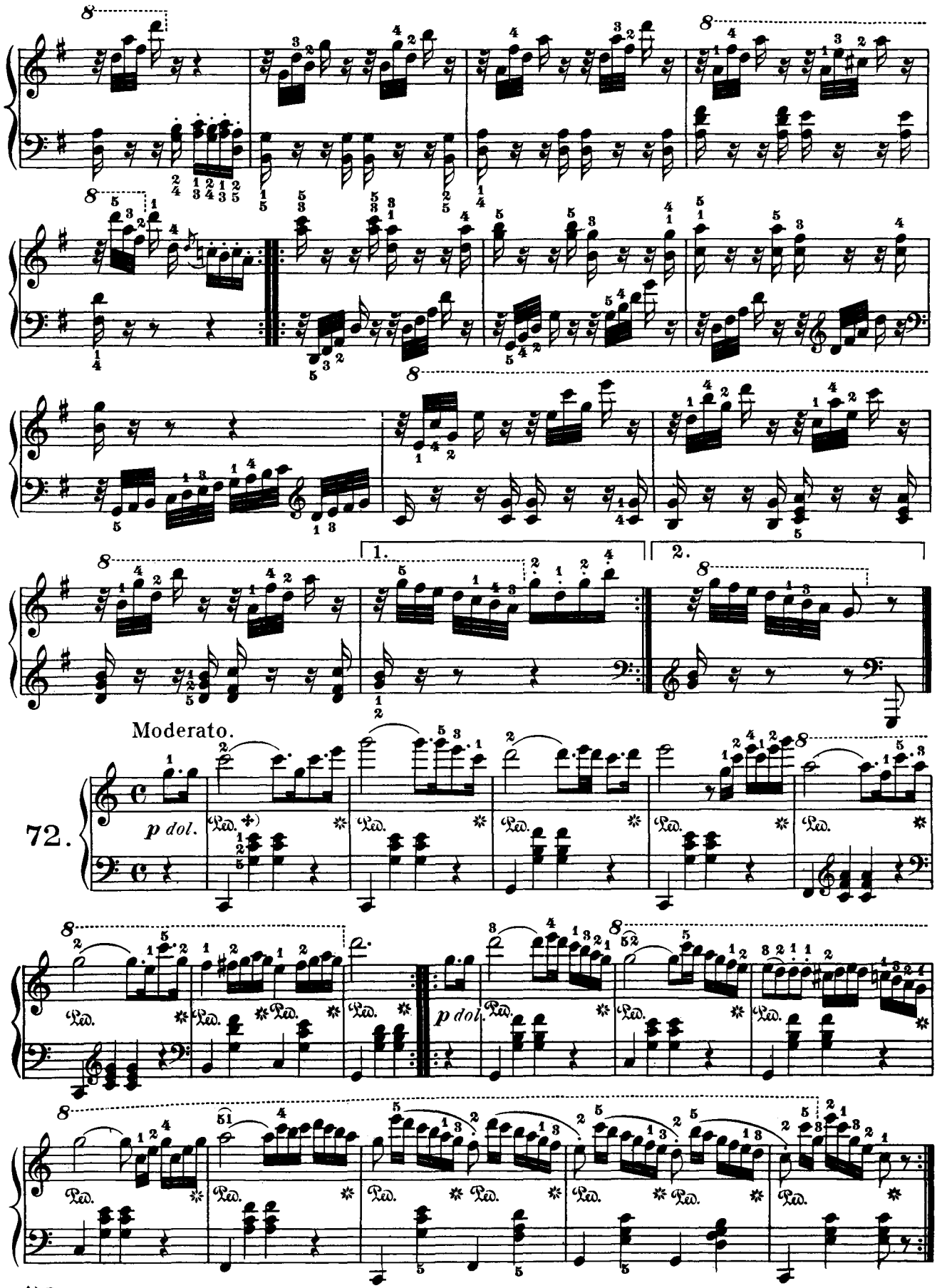

✣) Ped. (Pedal) means that the foot should press down the damper Pedal, until directed by the proper sign (✻) to release it.

Moderato, quasi Andantino.

73.

p dolce.

cresc.

sf

p

Allegro moderato.

74.

p dolce.

Allegro vivo energico.

75.

f

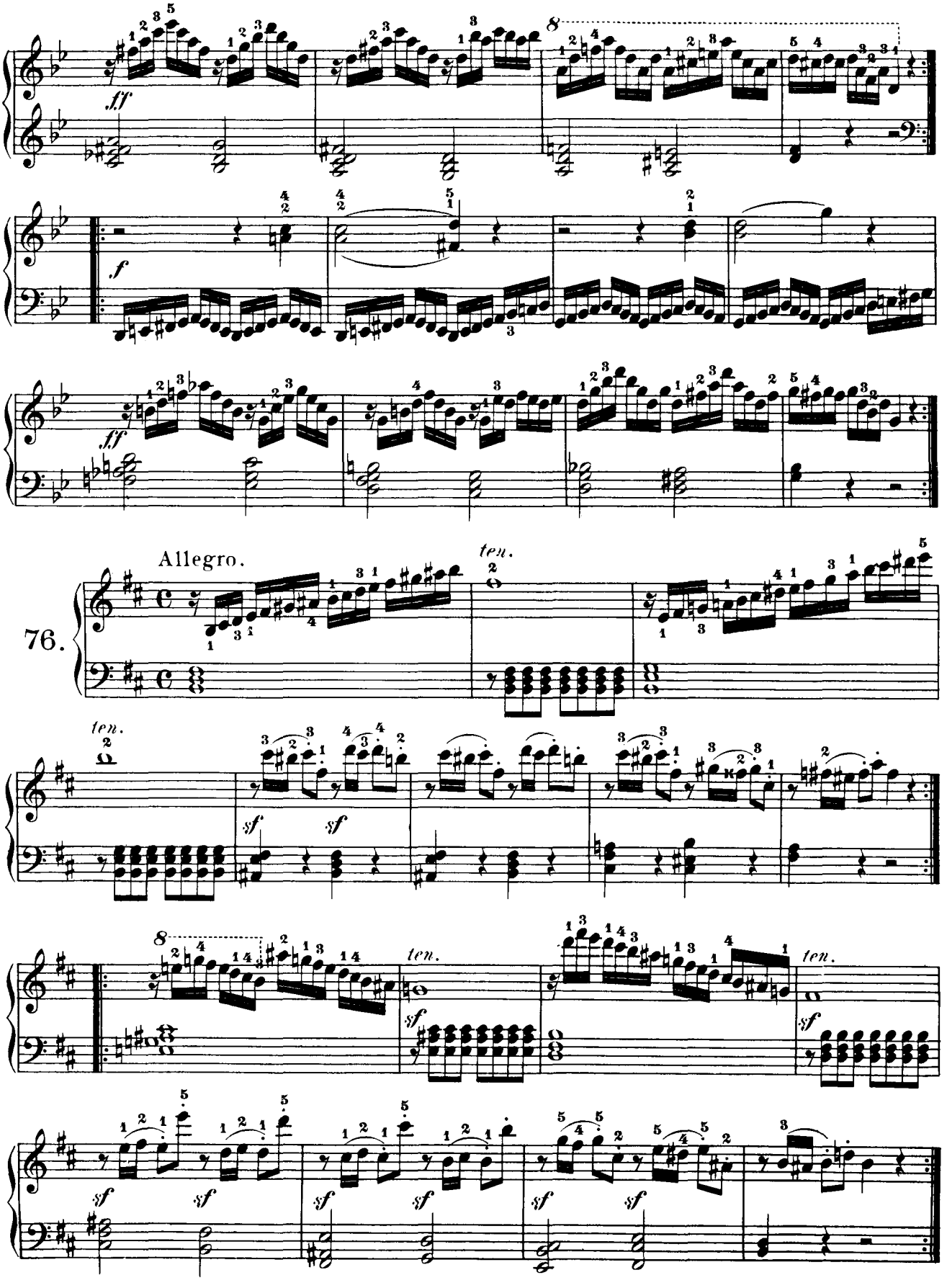
ff
f
ff
Allegro.
76.
ten.
sf
8

The pupil must play the following scales, without the notes, daily; and must recite to his teacher the number of sharps (♯) or flats (♭) in each, at every lesson.

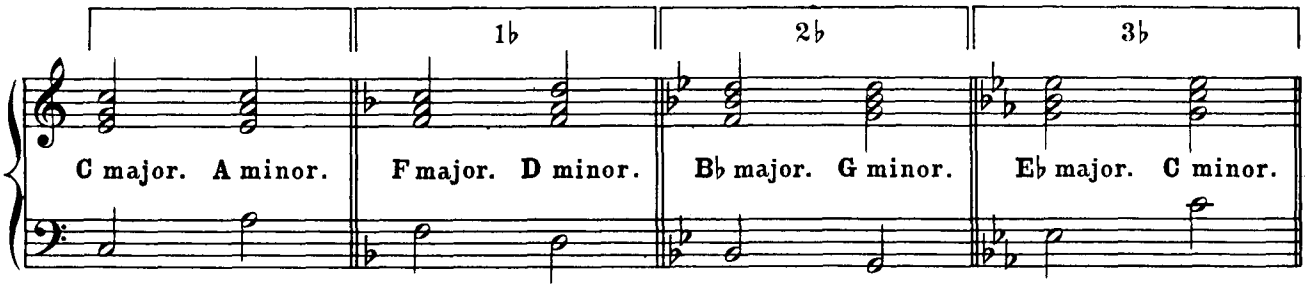

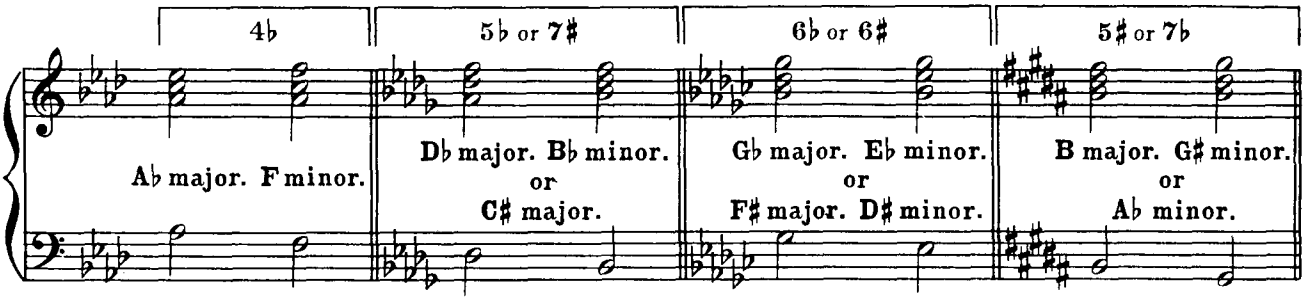

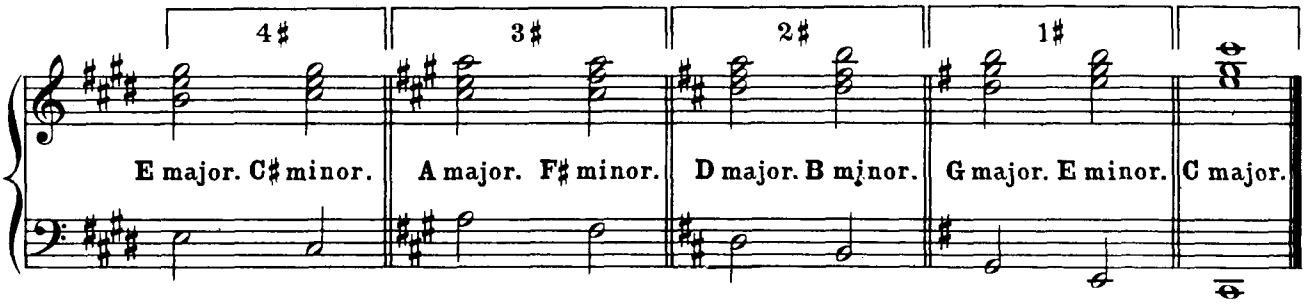

Allegro vivace.

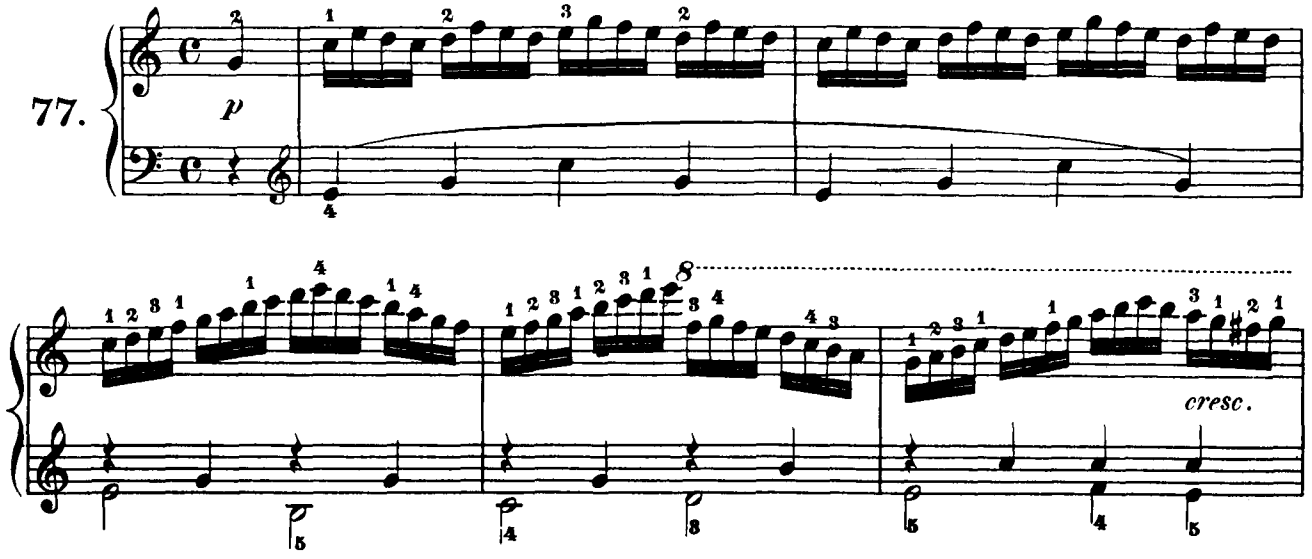

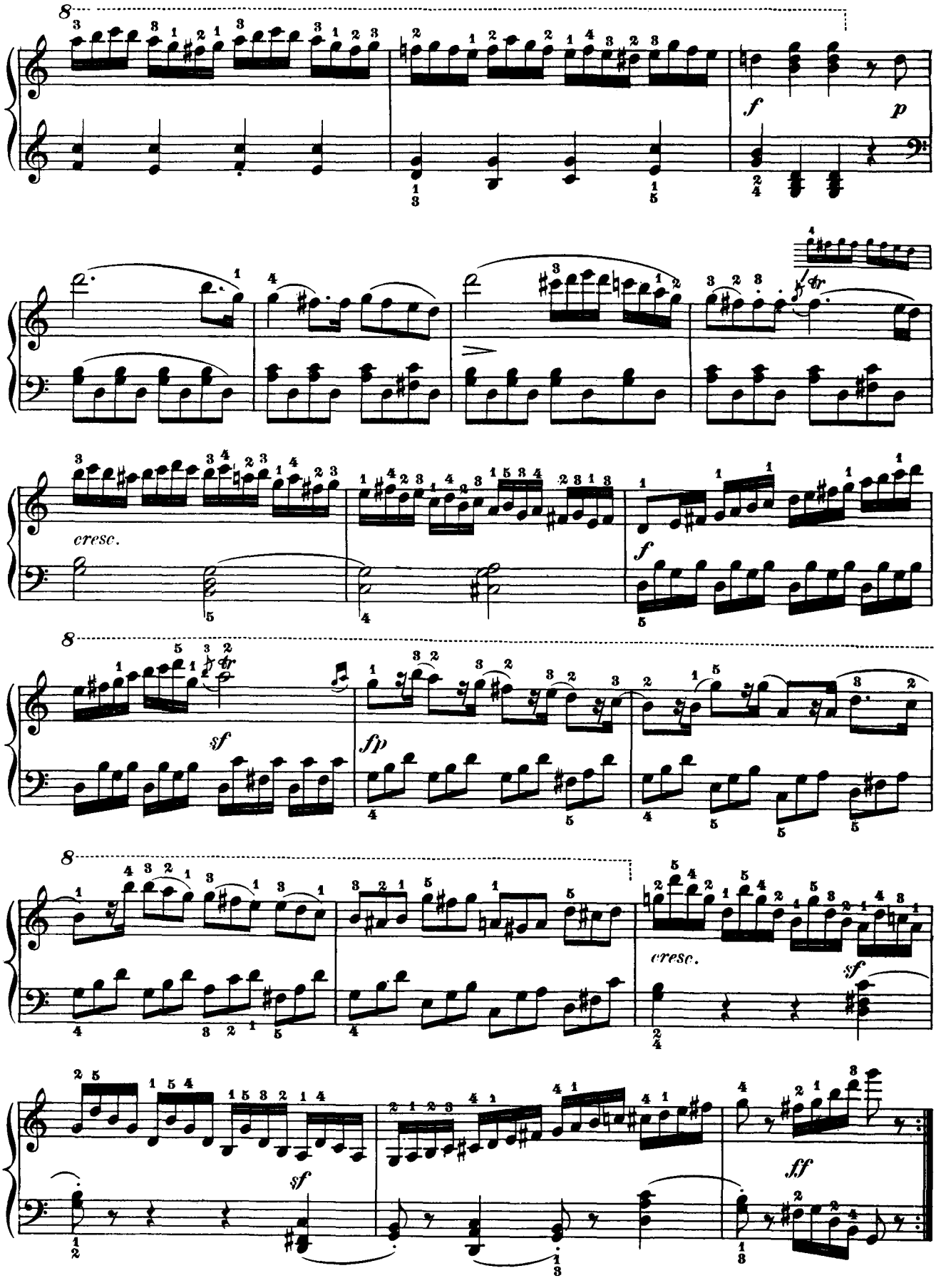
f
p
cresc.
f
sf
fp
cresc.
sf
sf
ff

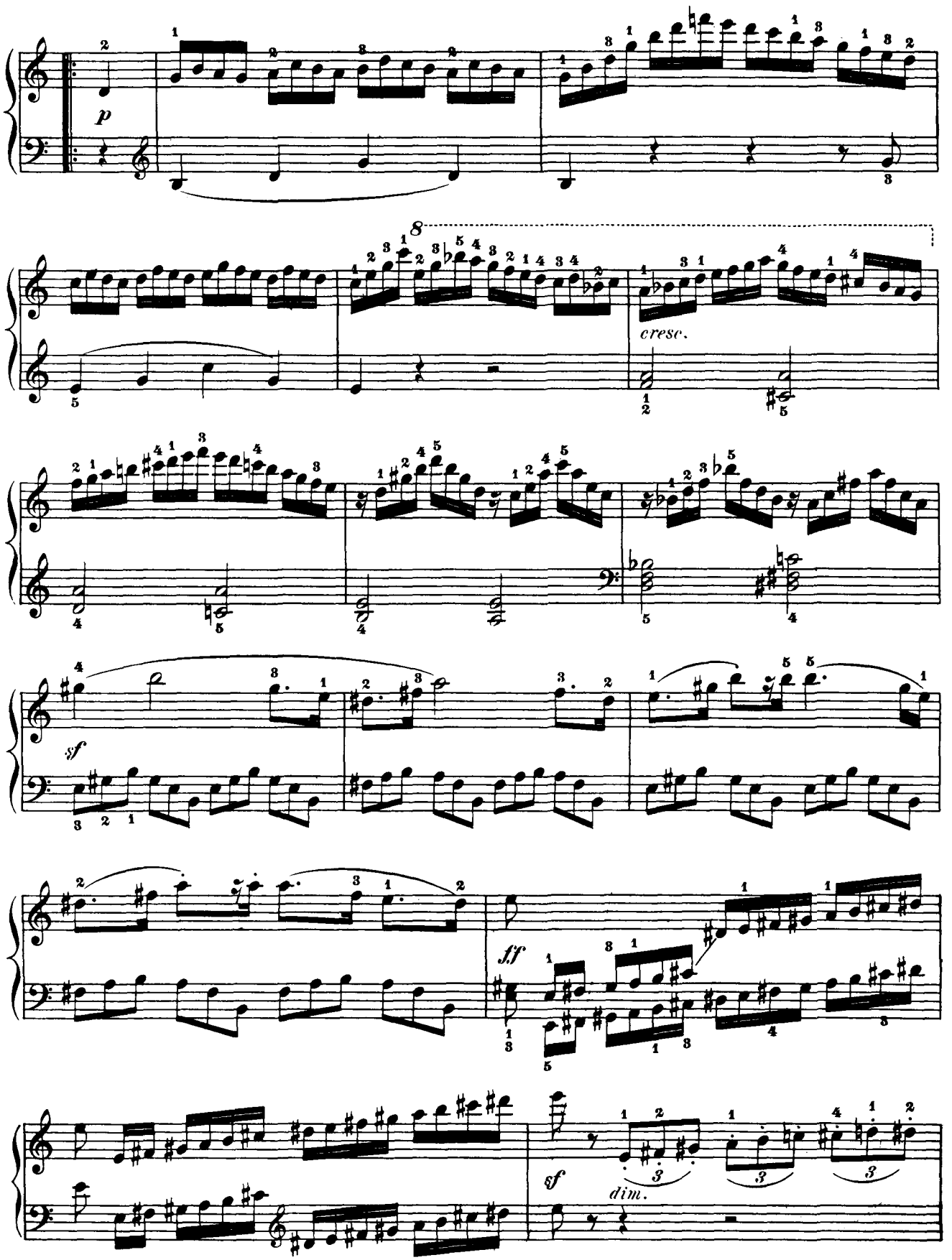
p
cresc.
sf
ff
sf
dim.

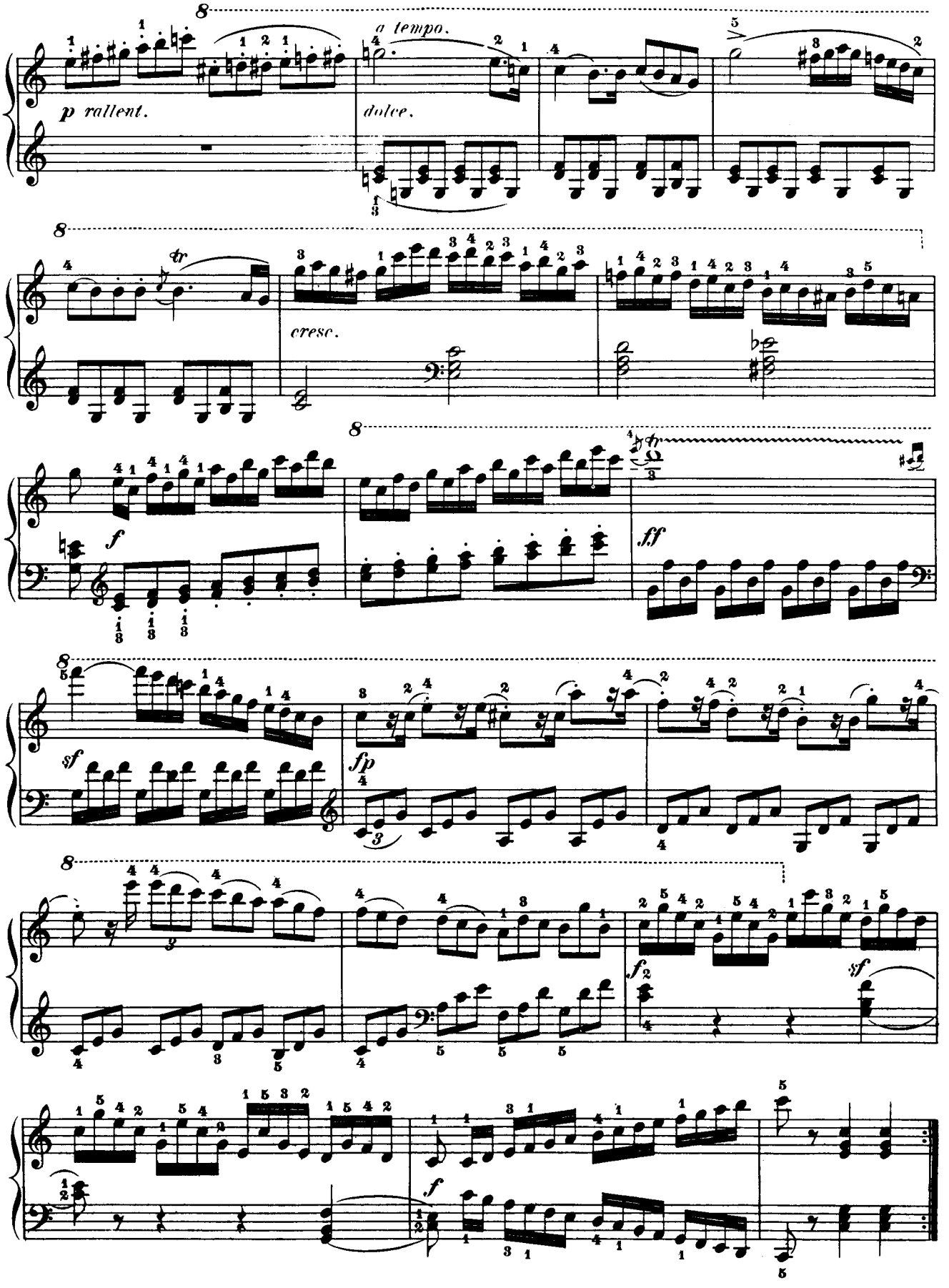
p rallent.
a tempo.
dolce.
tr
cresc.
f
ff
sf
fp
f
sf
f

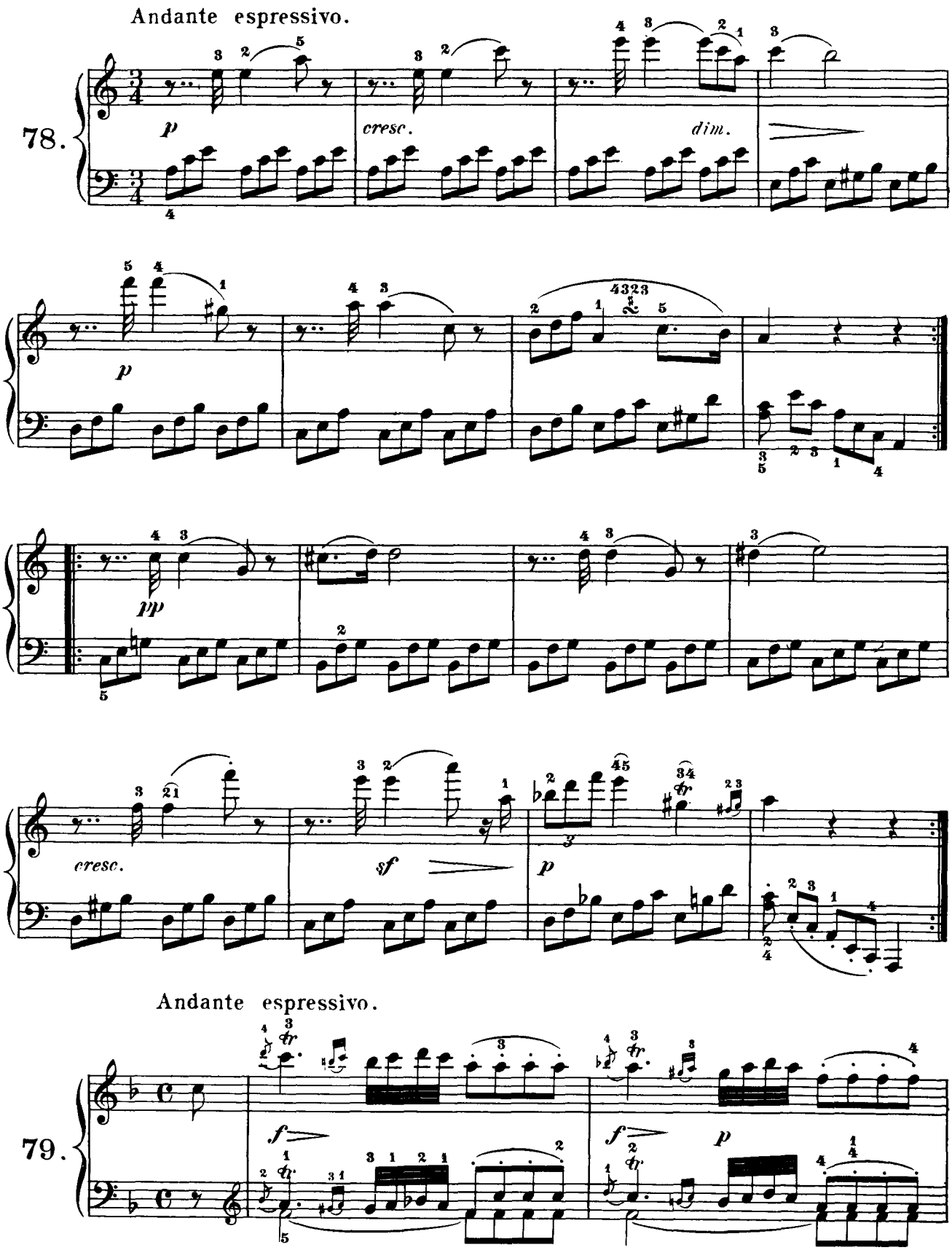
Andante espressivo.
78.
p
cresc.
dim.
p
pp
cresc.
sf
p
Andante espressivo.
79.
f
f
p

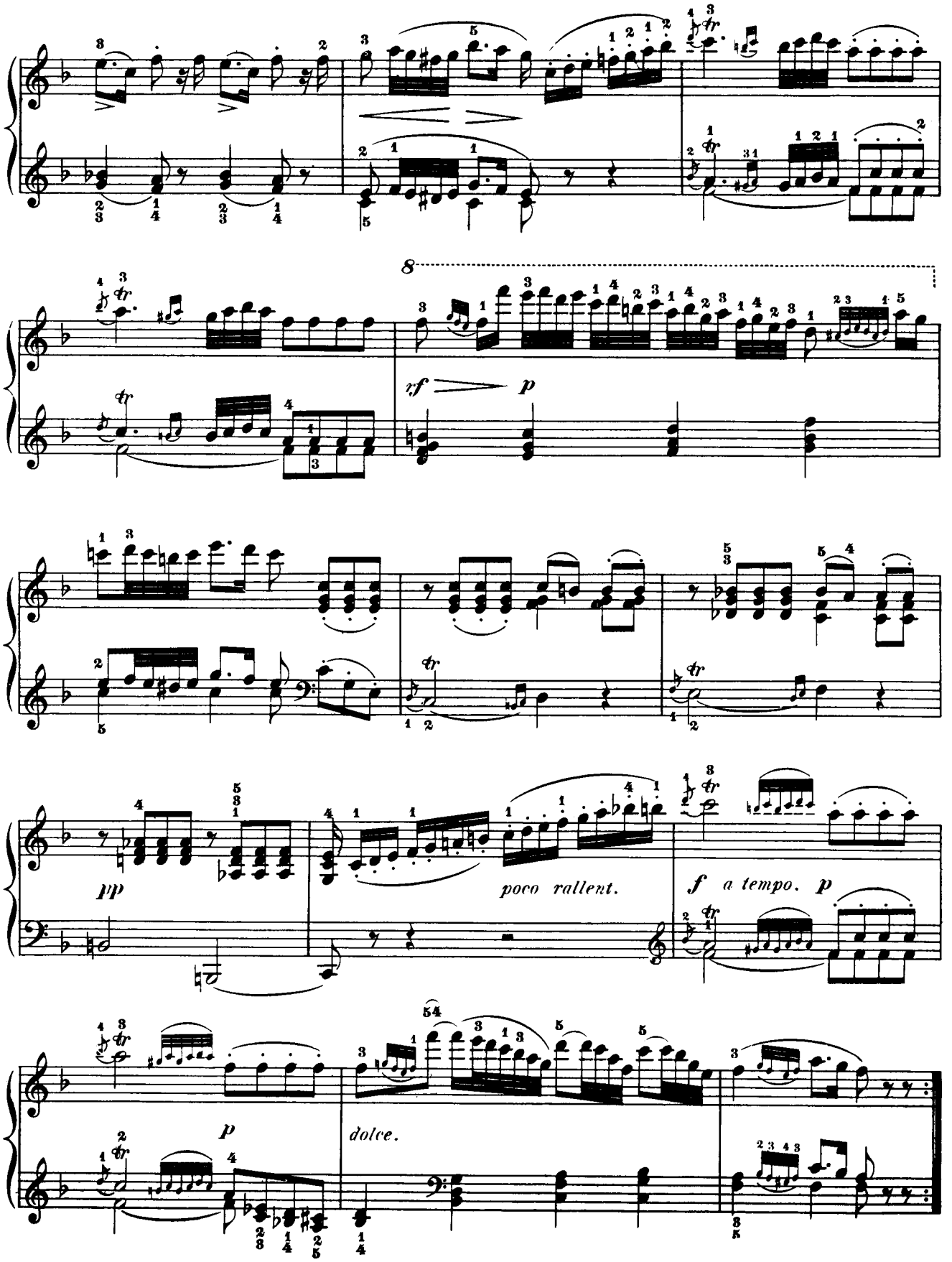
8
rf
p
pp
poco rallent.
f a tempo. p
p
dolce.

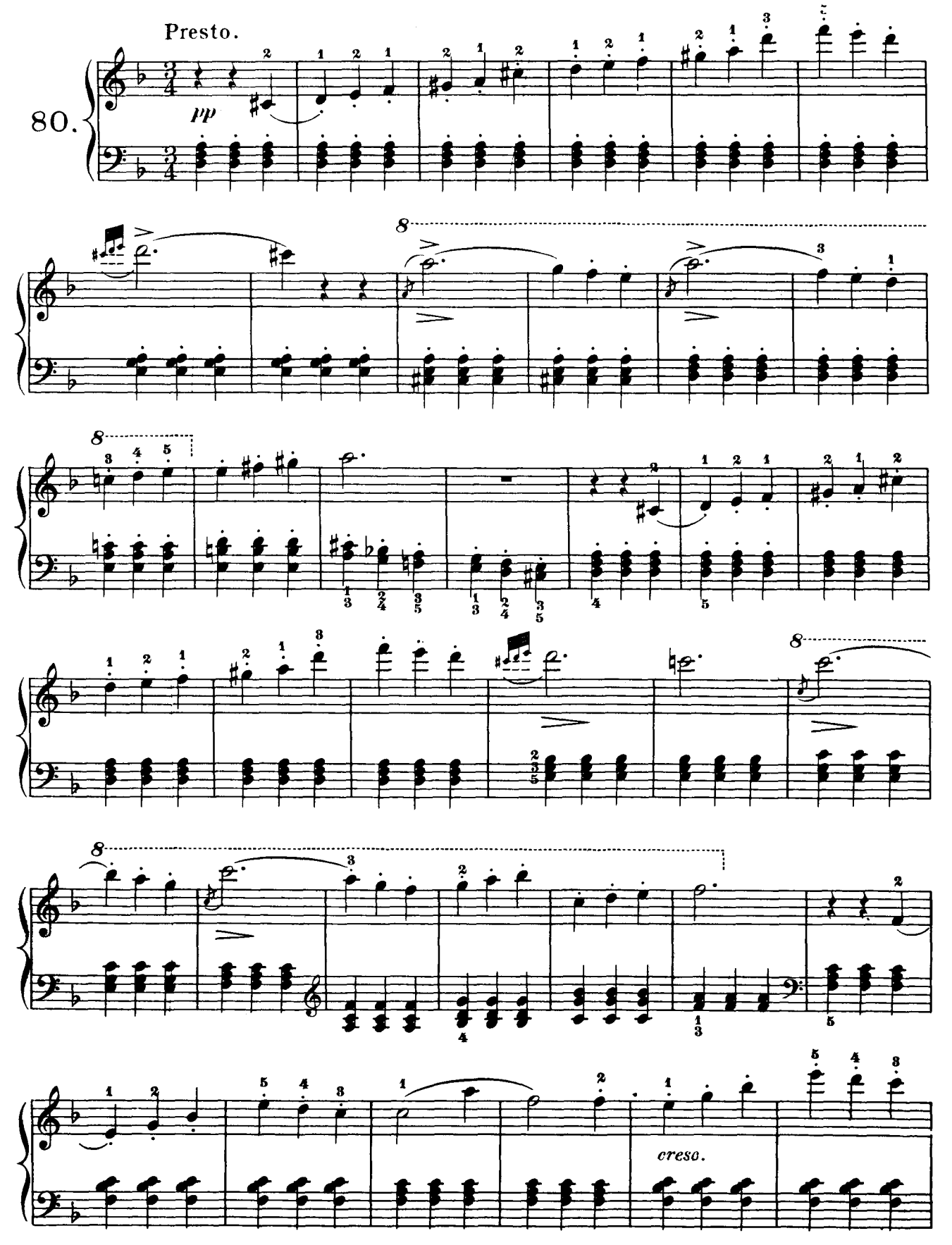
Presto.
80.
pp
cresc.

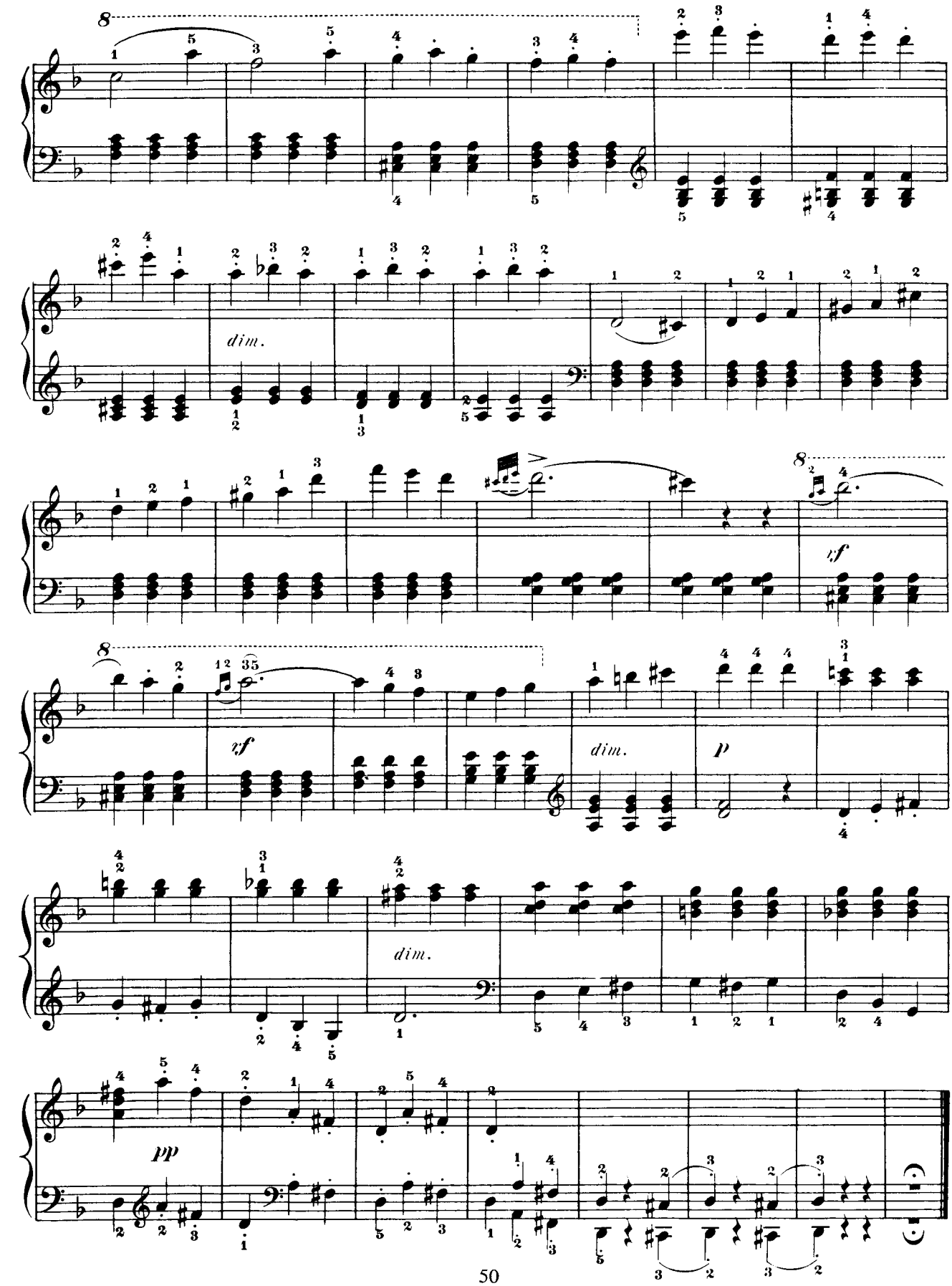
dim.
rf
rf
dim.
p
dim.
pp

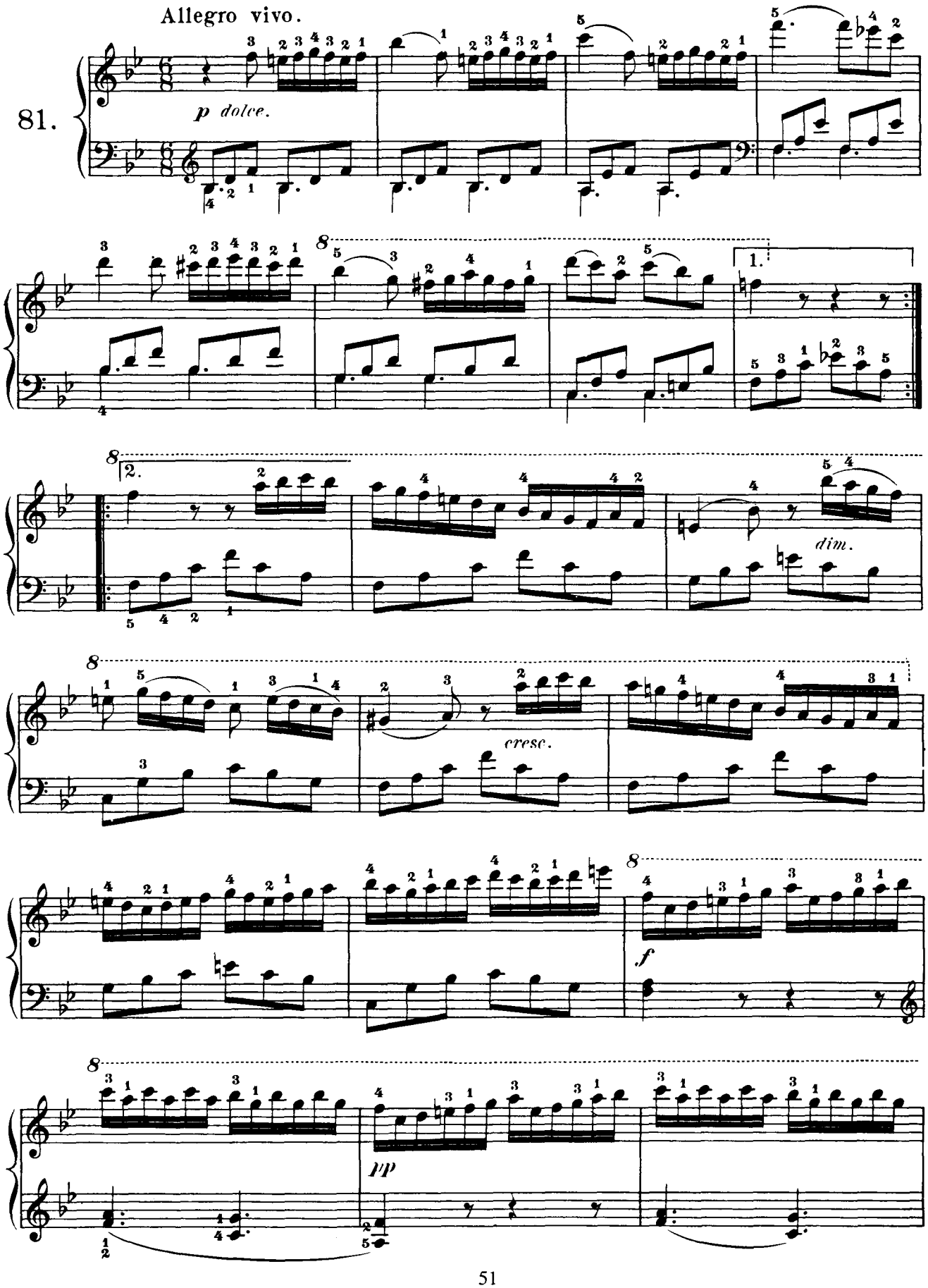
Allegro vivo.
81.
p dolce.
1.
2.
dim.
cresc.
f
pp

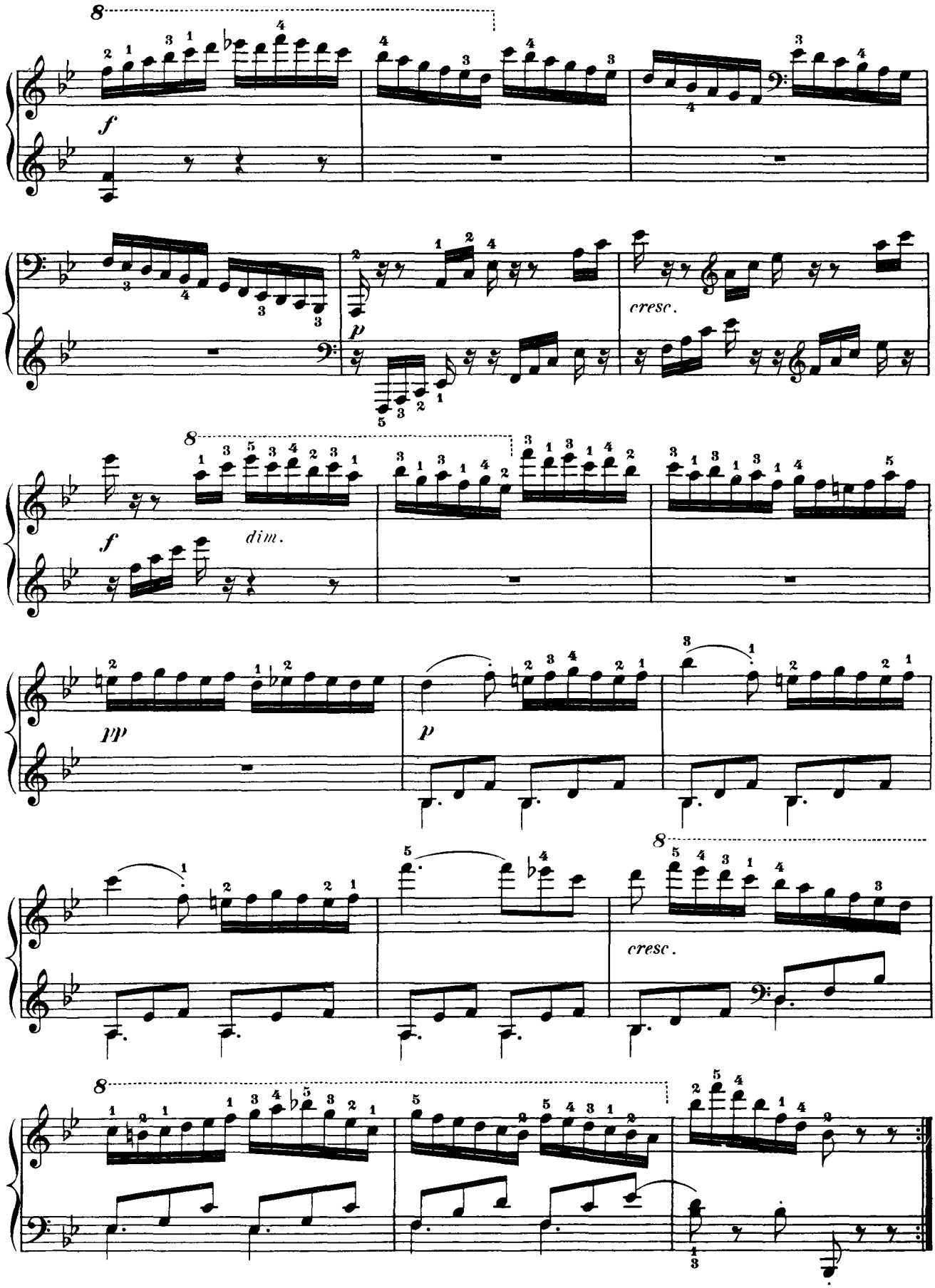
f
p
cresc.
f
dim.
pp
p
cresc.

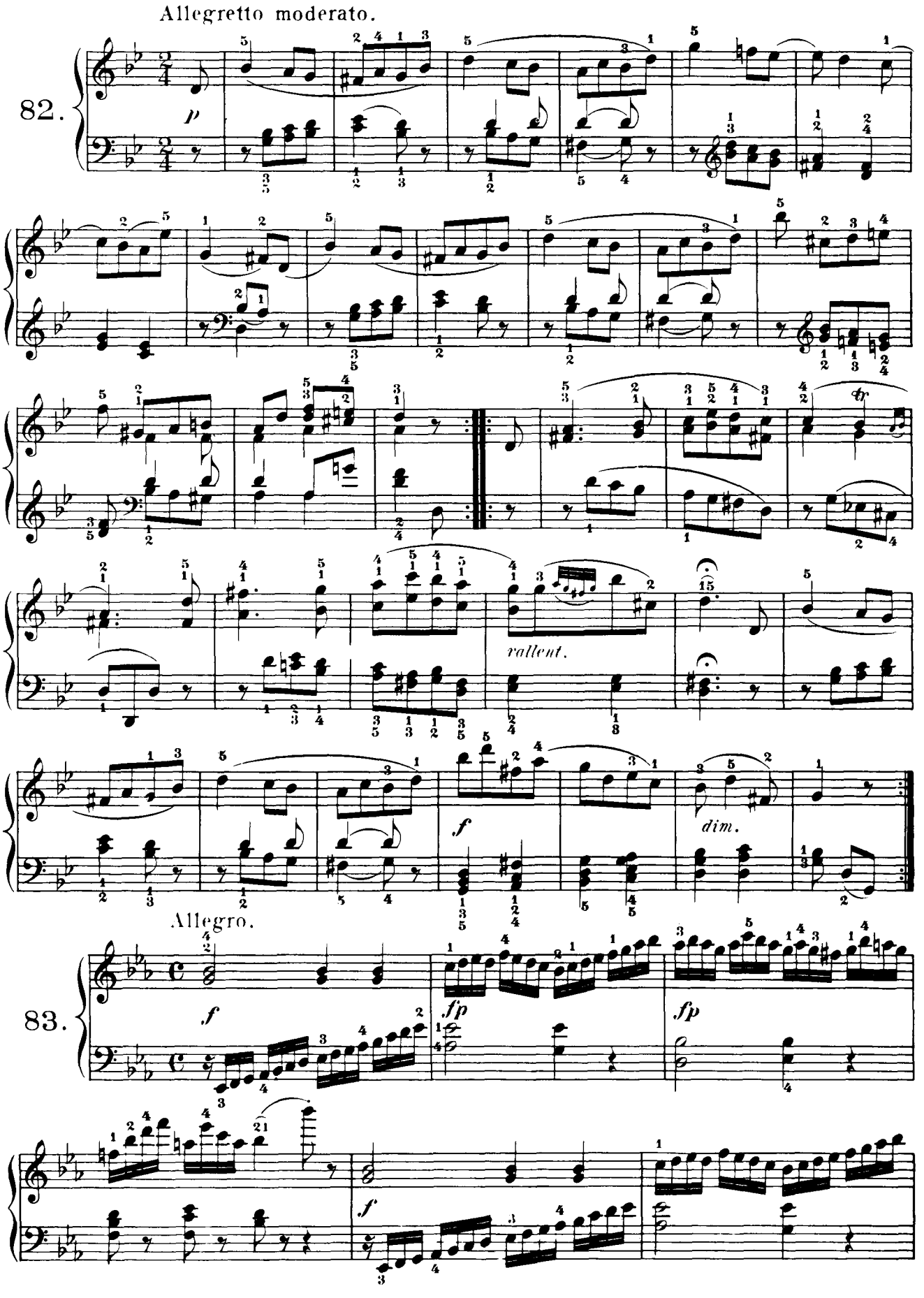
Allegretto moderato.
82.
p
rallent.
f
dim.
Allegro.
83.
f
fp
fp
f

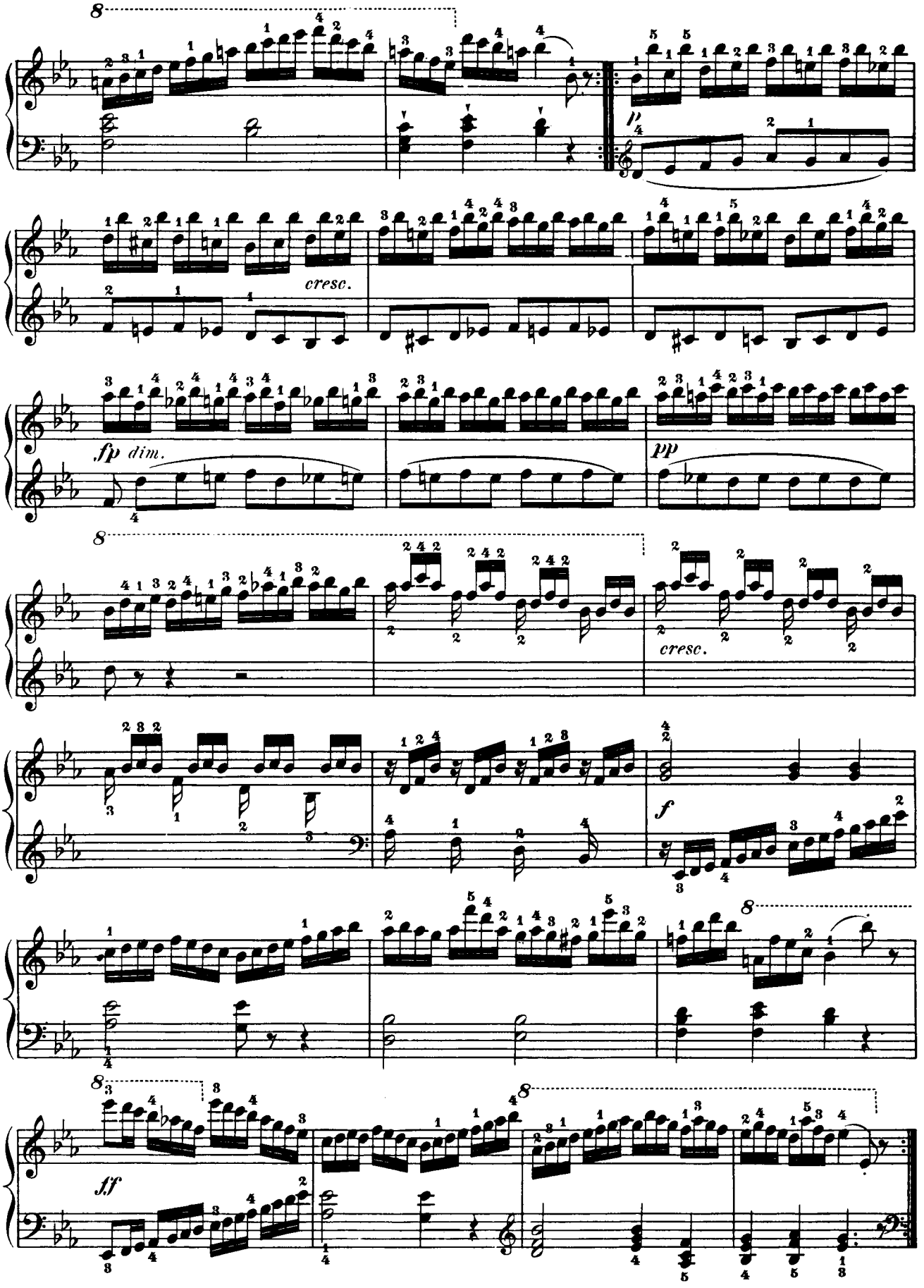
8
p
cresc.
fp dim.
pp
8
cresc.
f
8
8
ff
8

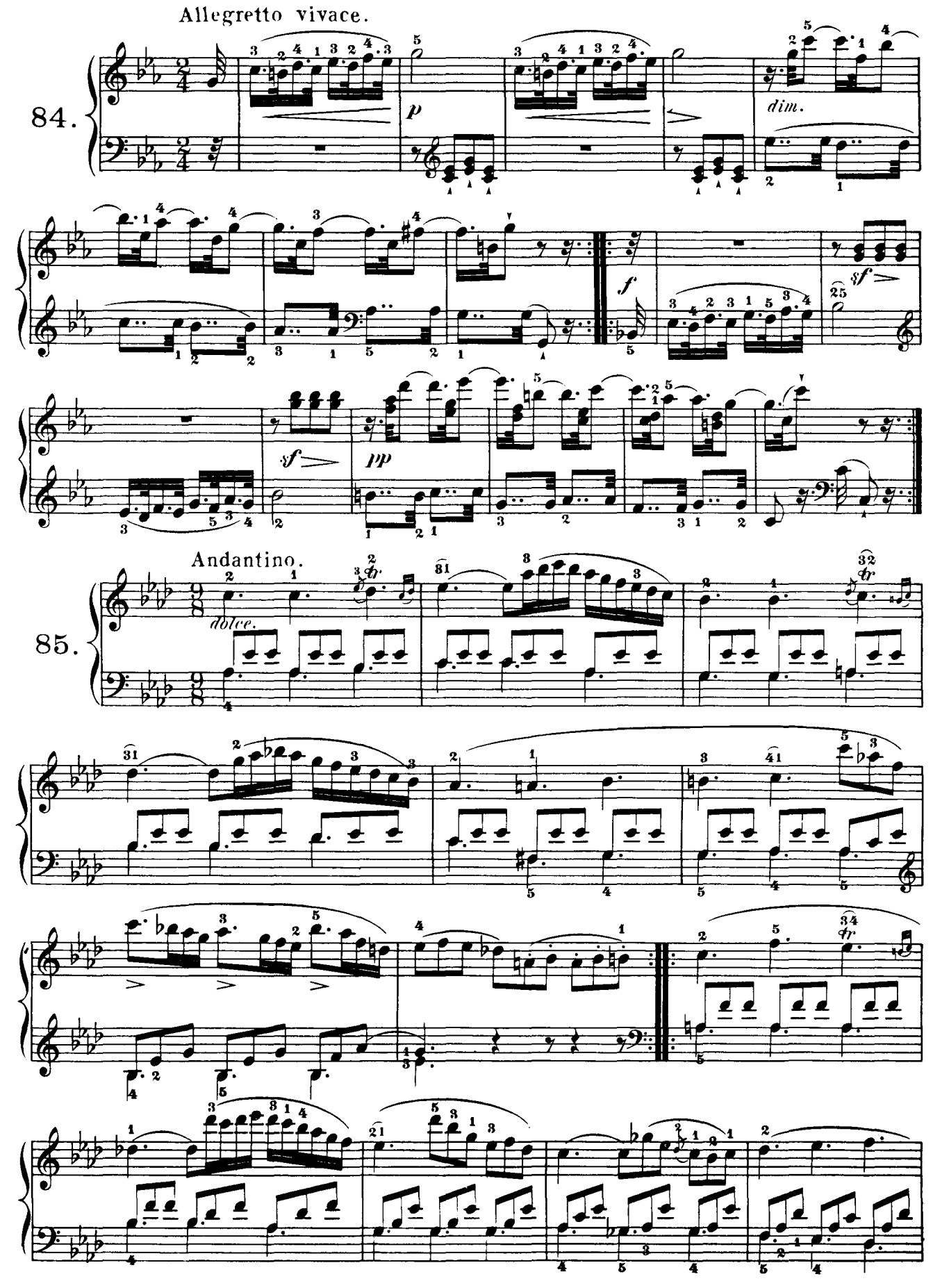
Allegretto vivace.
84.
p
dim.
f
sf
sf
pp
Andantino.
85.
dolce.

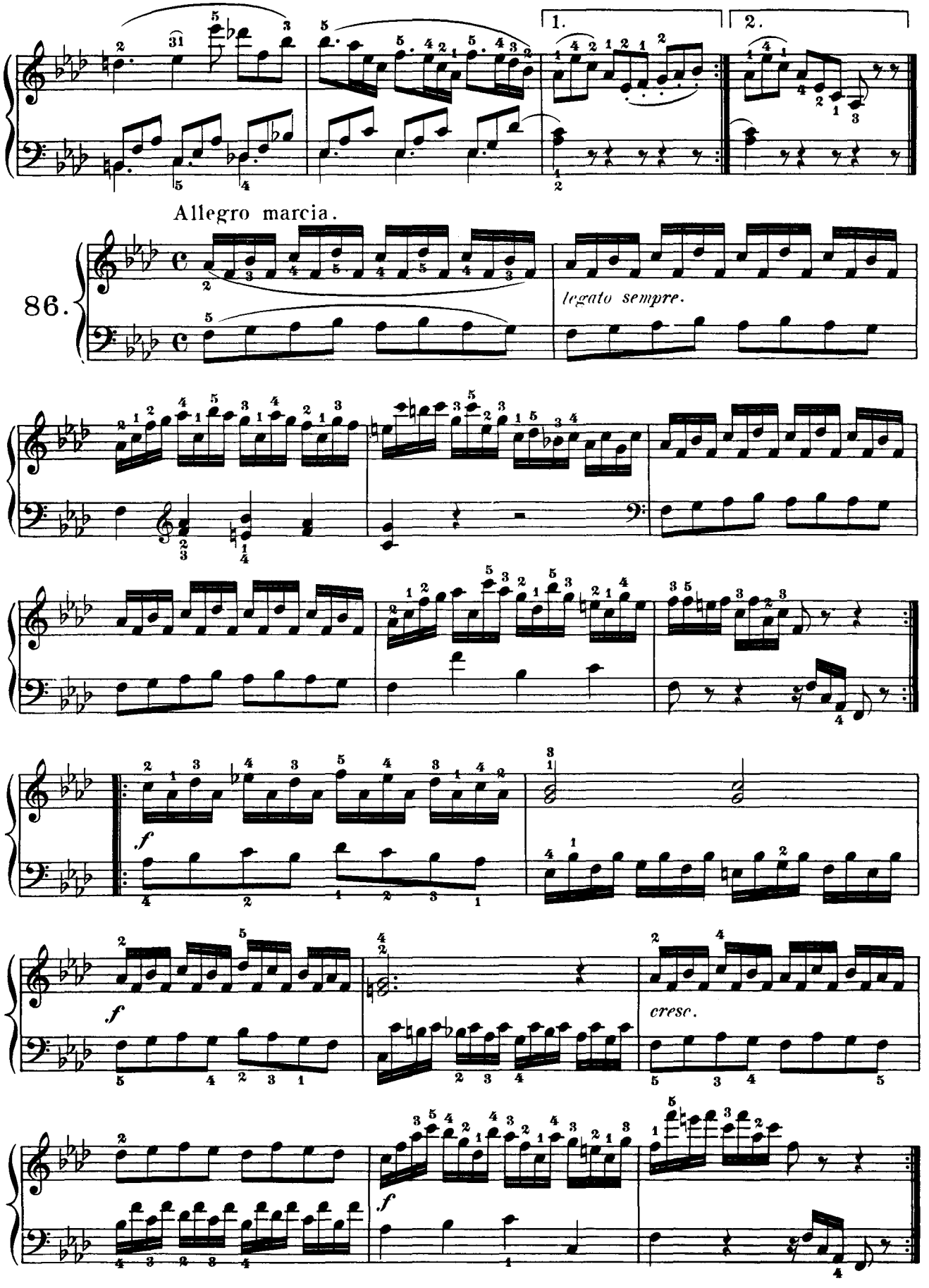
1.
2.
Allegro marcia.
86.
legato sempre.
f
f
cresc.
f

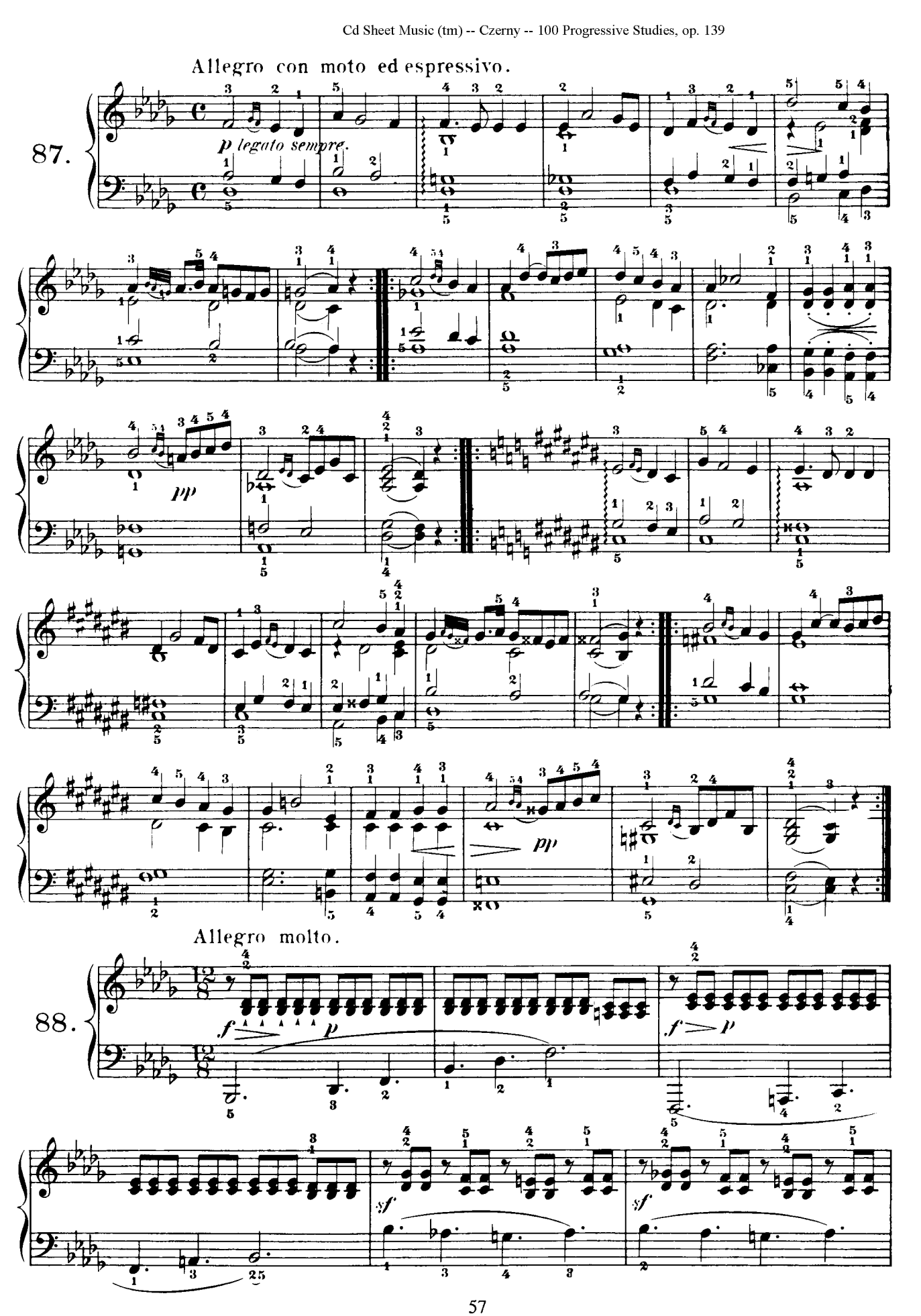
Allegro con moto ed espressivo.
87.
p legato sempre.
pp
pp
Allegro molto.
88.
f
p
f
p
sf
sf

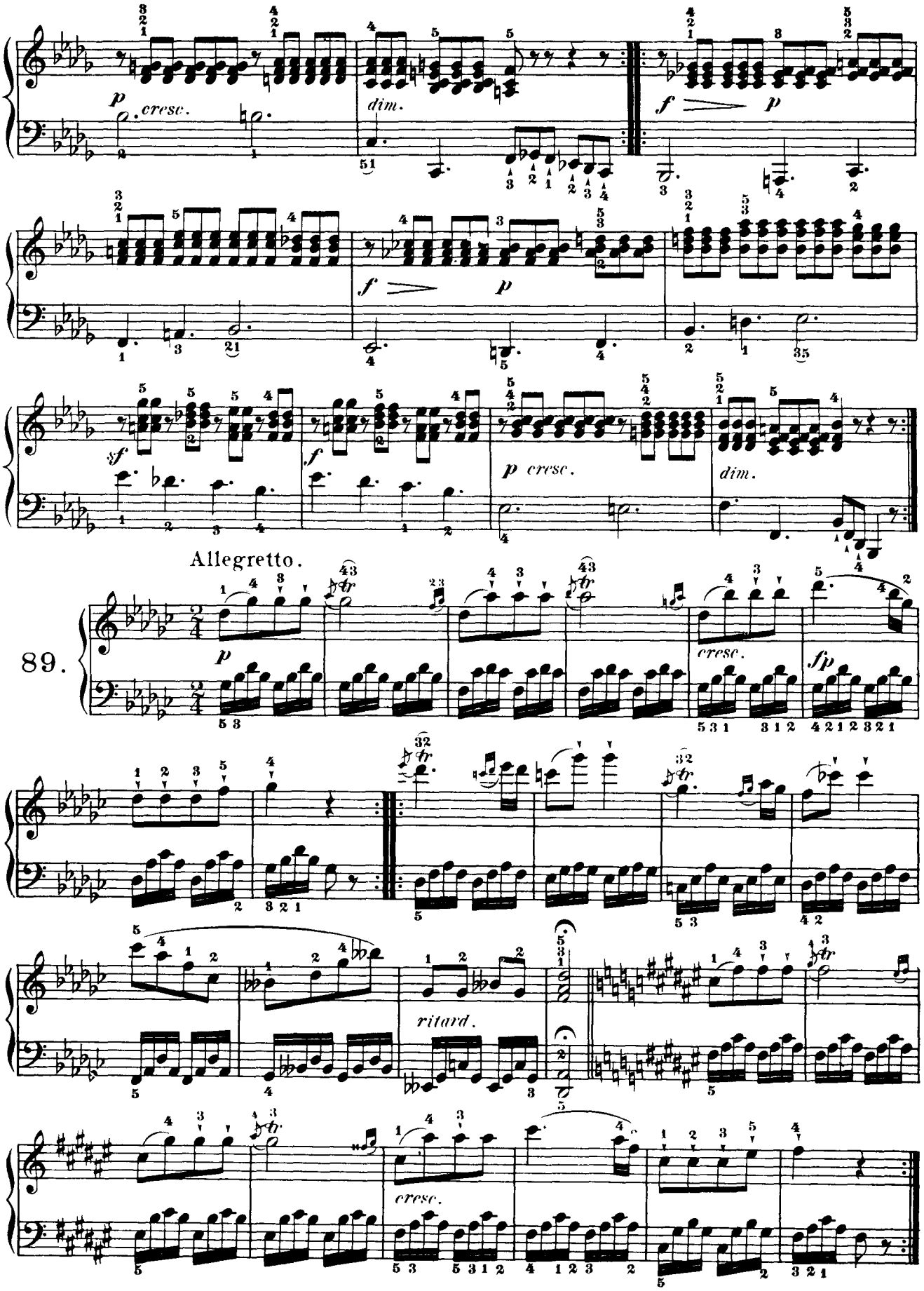
p
cresc.
dim.
f
p
f
p
sf
f
p cresc.
dim.
Allegretto.
89.
p
cresc.
fp
ritard.
cresc.

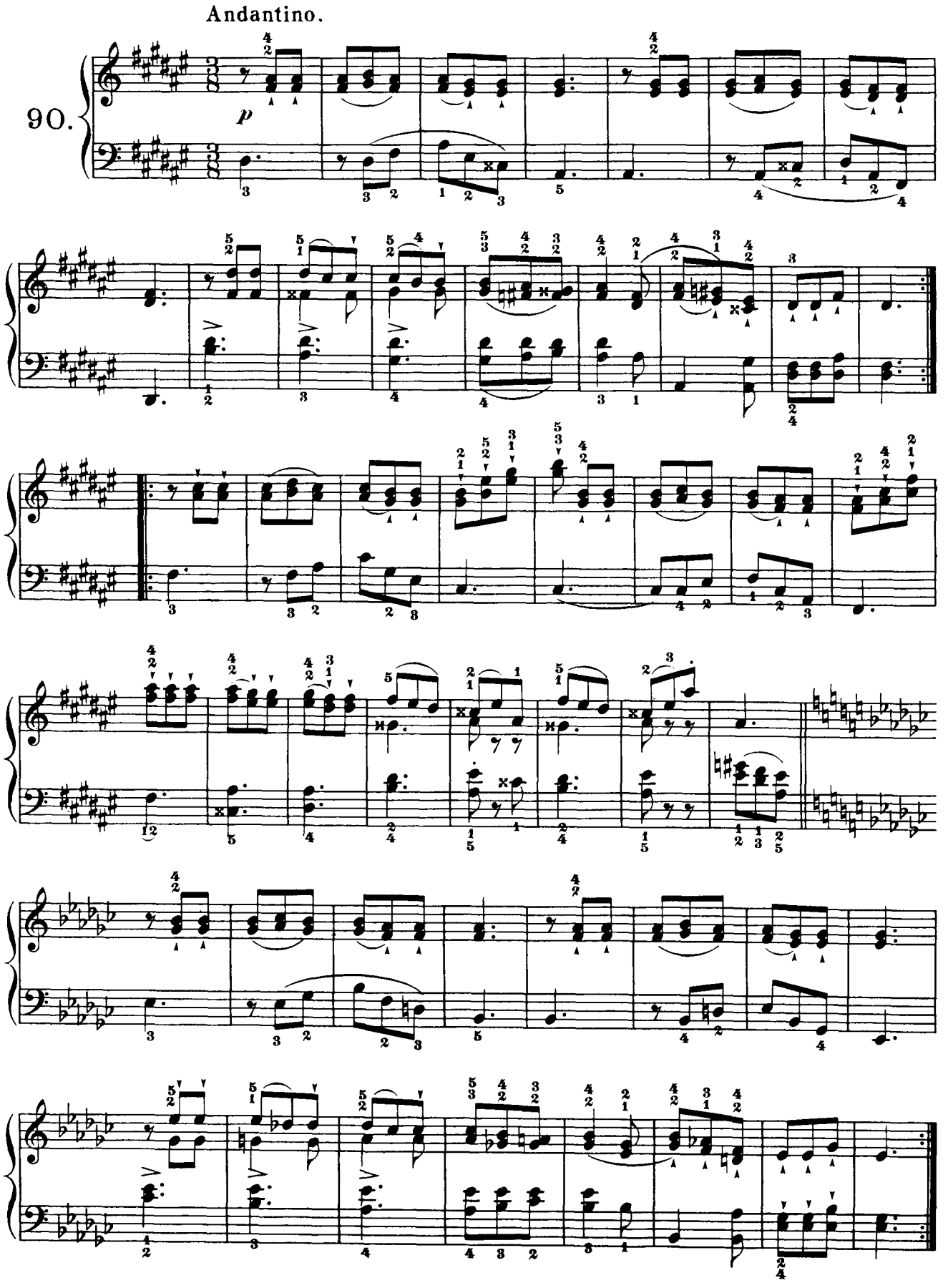
Andantino.
90.
p

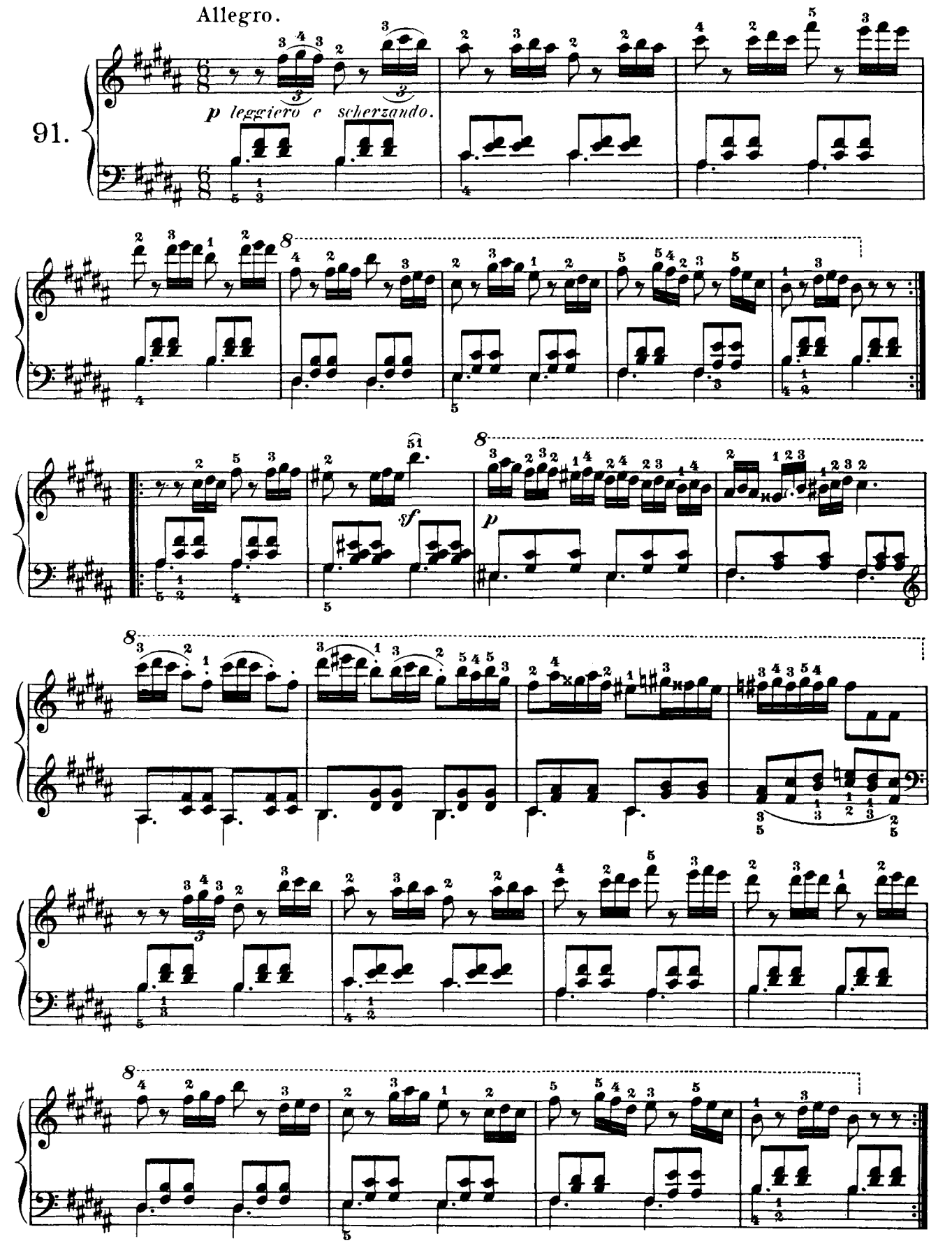
Allegro.
91.
p leggiero e scherzando.
sf
p

Andante à la marcia.

92.

pp

cresc.

dim.

pp

Andante grazioso ed espressivo.

93.

p

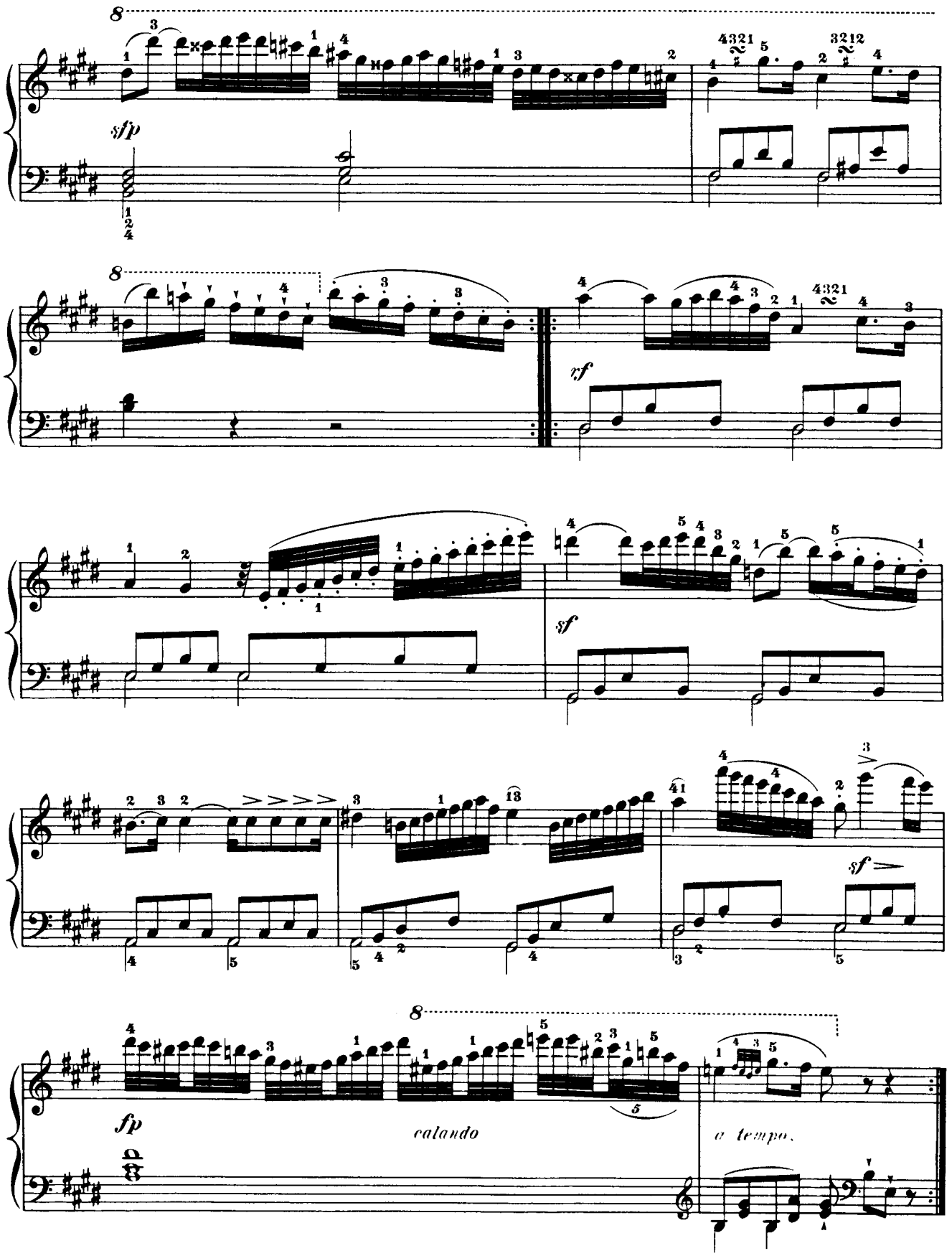
sfp
zf
sf
sf
fp
calando
a tempo.

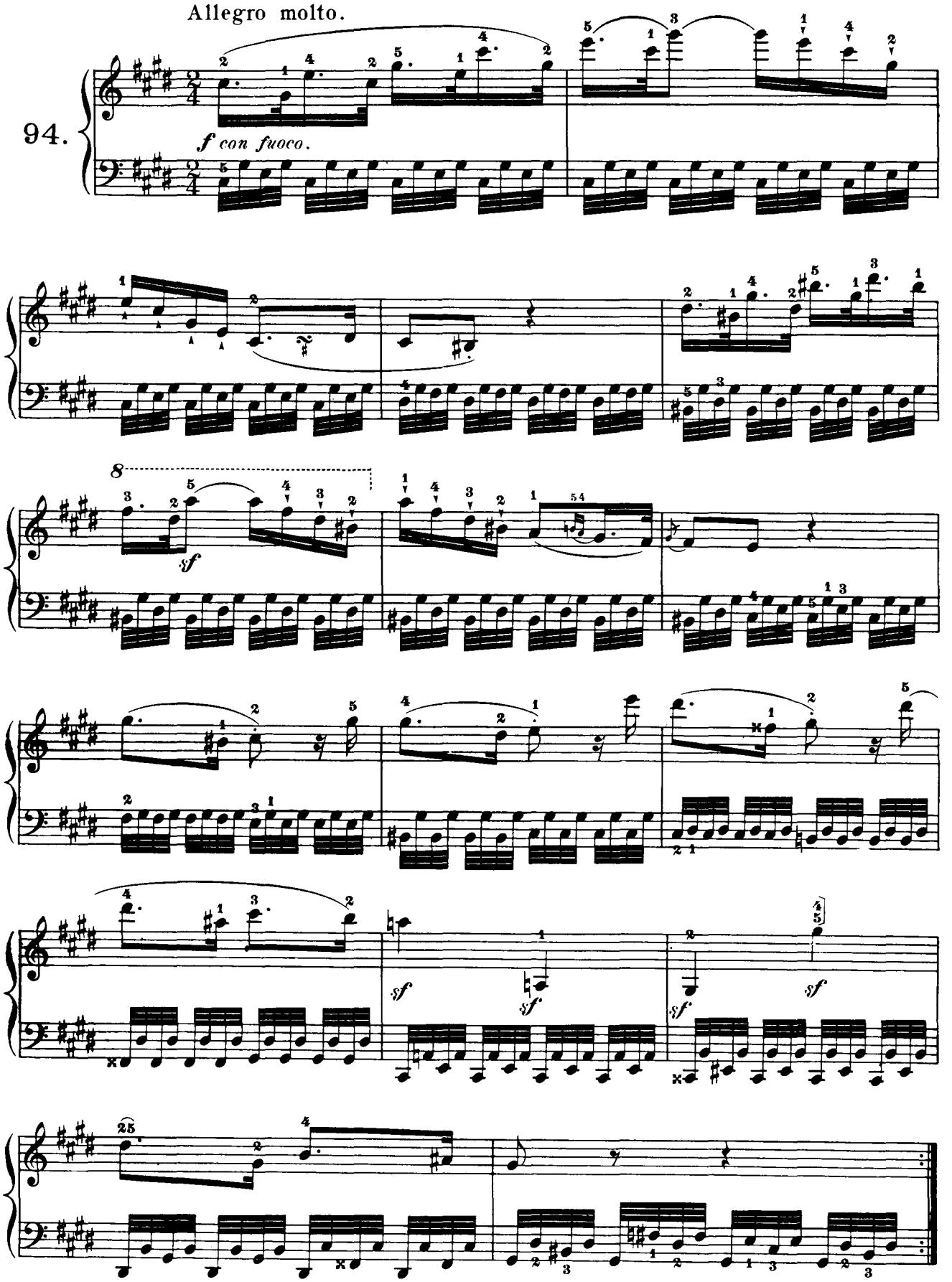
Allegro molto.
94.
f con fuoco.
sf

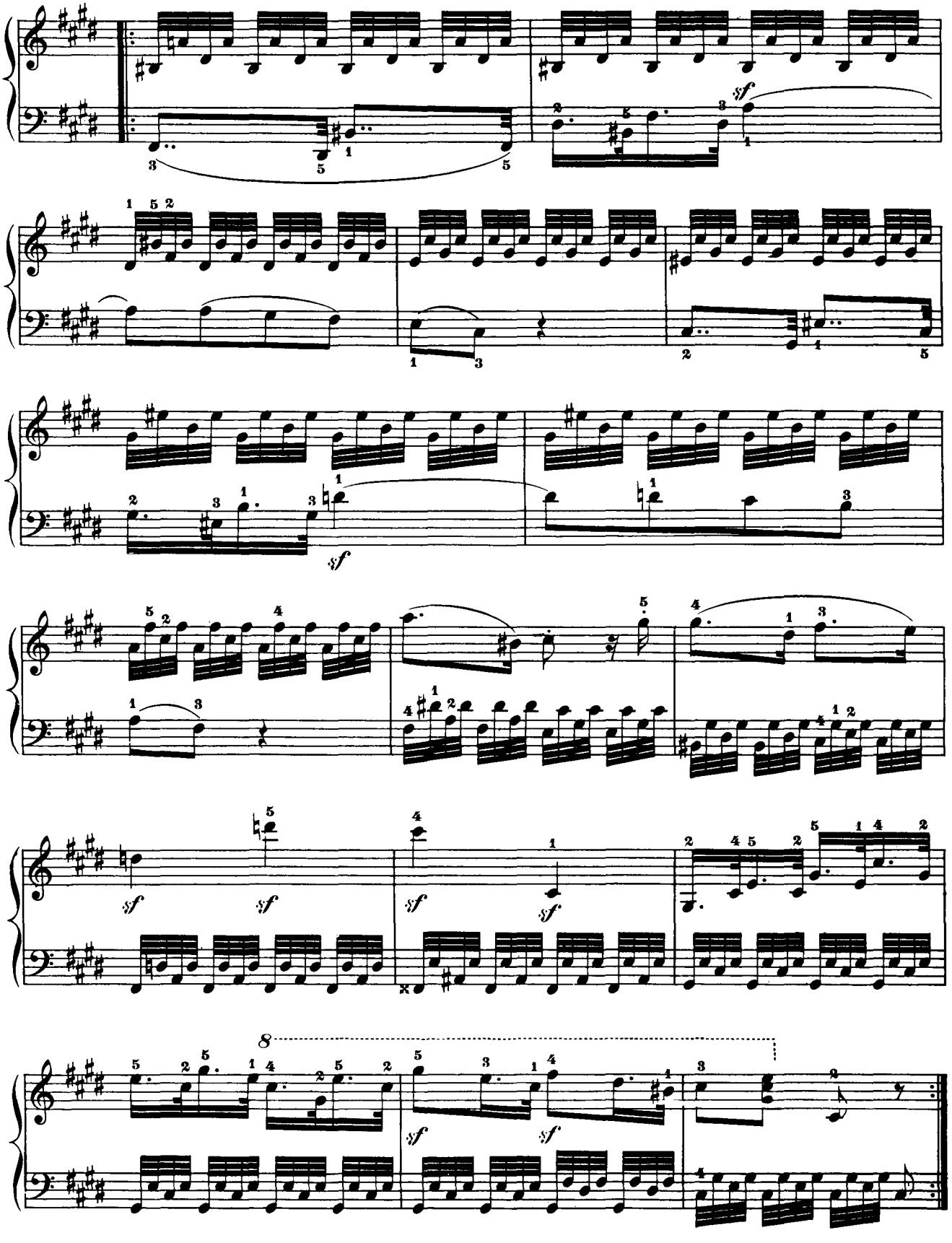
sf
sf
sf
sf
sf
sf
sf
8

Allegro vivo.

95.

f

f

cresc.

ff

sf

sf

Allegretto.

96.

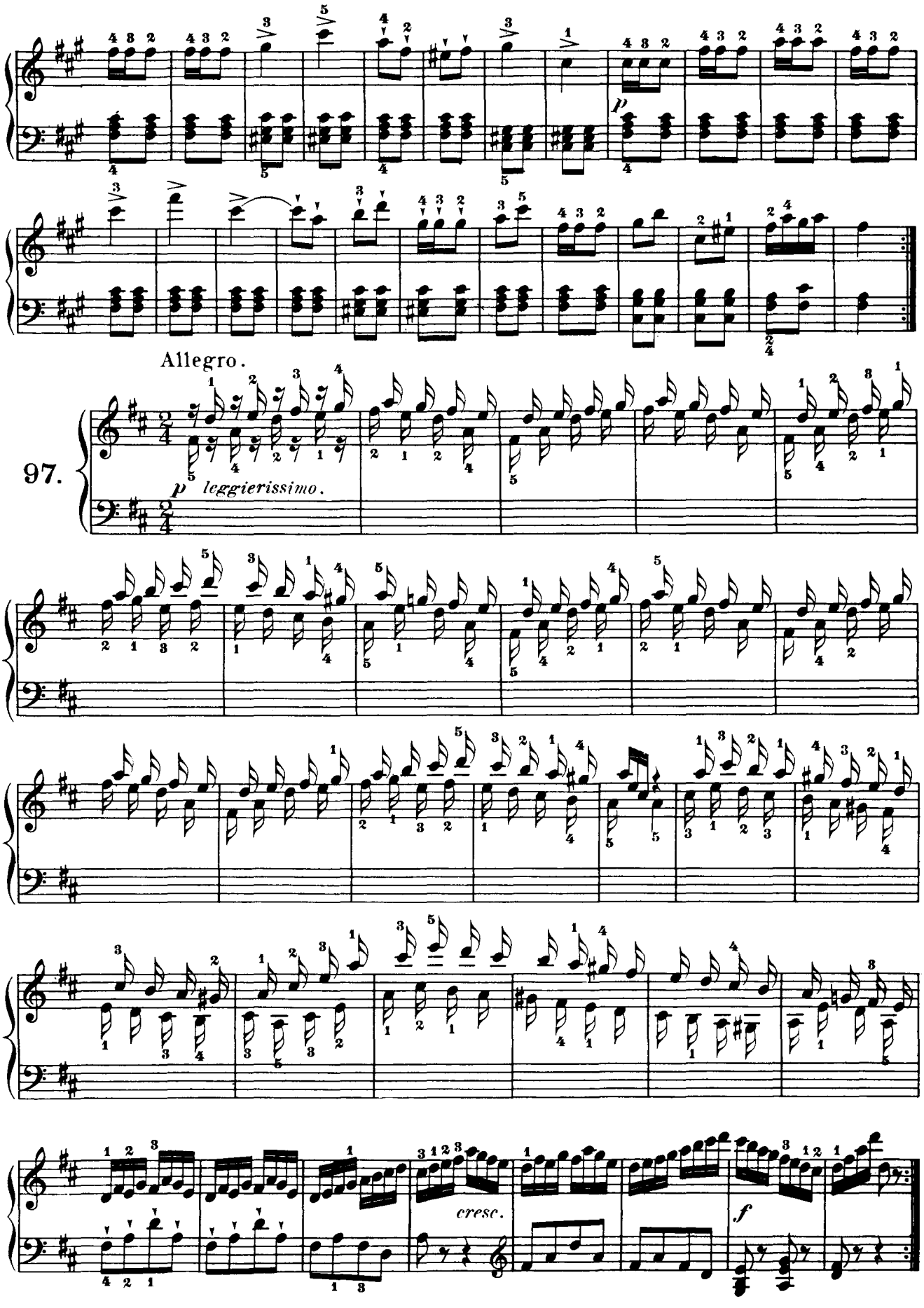
p
Allegro.
97.
p leggierissimo.
cresc.
f

Allegro.

98.

Allegro molto, quasi presto.

99.

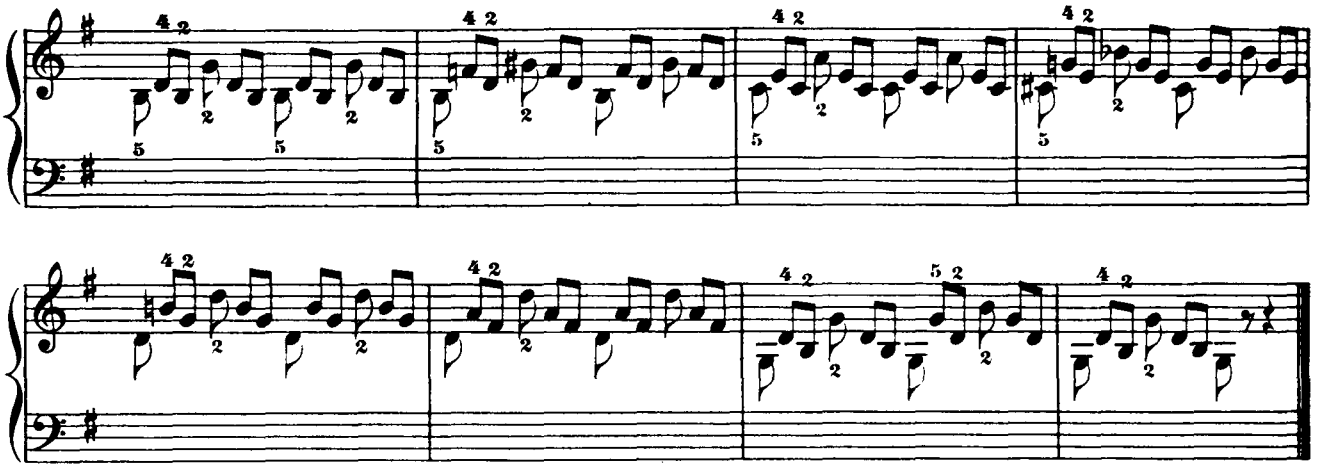

Presto.

100.

p leggieriss.

f

8