

D V O Ř Á K

ITZHAK SEGEV
22 HANESHER St.
RAMAT-HASHARON
ISRAEL
TEL. 03-476 976

TRIO

in E minor—Opus 90

("DUMKY")

FOR VIOLIN, CELLO AND PIANO

No. 563

INTERNATIONAL MUSIC COMPANY
511 FIFTH AVENUE
NEW YORK CITY

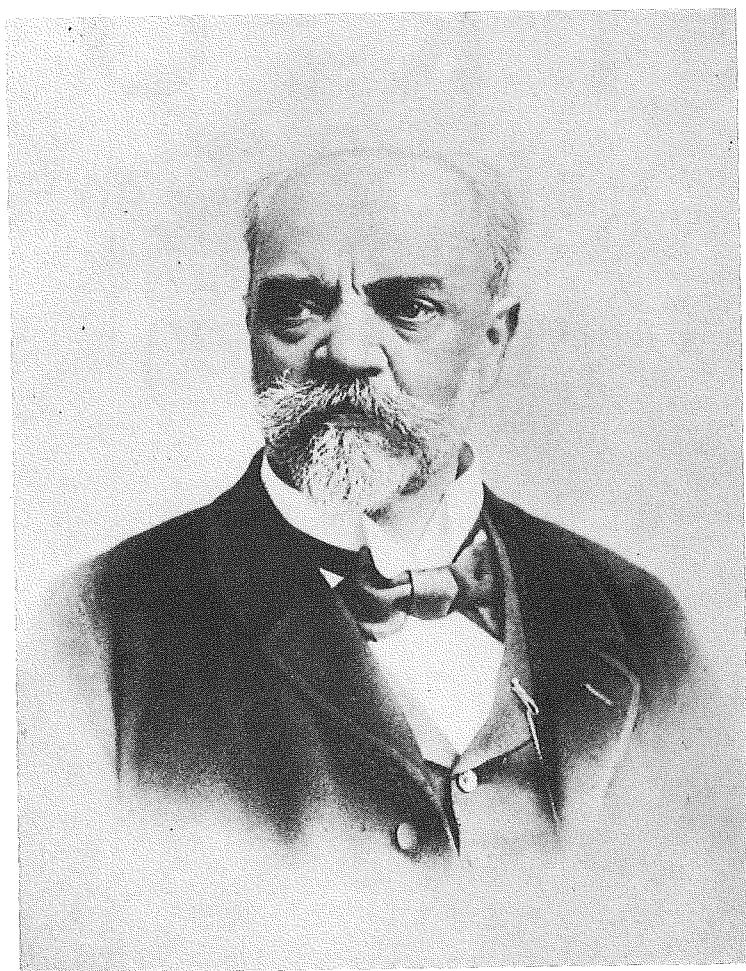

ANTONIN DVOŘÁK

pp pp pp fz ff

fz ff

fz fz fz p

fz ff

Red. Red.

Allegro quasi doppio movimento.

rit. p sp

pp rit. fz ffz

Allegro quasi doppio movimento.

p ritard. p leggiero cresc. fz

Red. Red. *

dimin. p fp fz

dimin. p fz fz cresc.

Red. *

cresc. *ff* *ffz* *ff*

ffz *ff*

ff

ffz *ffz* *ffz* *ffz* *ff* *poco ritard.* *sul G* *ff* *ritard.*

Lento maestoso. Tempo I.

Lento maestoso. Tempo I.

Poco adagio.

con sord.

pp fz

Poco adagio.

pp

Red.

* Red. *

f p dim. pp p pp

fz p pp fz p p dim.

Red. * Red. * Red. *

pp dolce espress. cresc.

rit. dim. rit. dim.

cresc. mf dim.

senza sord.

pp mf f

ppp mf

Red.

f dim. p pp rit.

dim. p pp rit.

ff dim. pp rit.

Vivace non troppo.

pp

pp

Vivace non troppo.

pp

Red. * Red. * Red. * Red. *

ten. ten. ten. ten. ten. ten. ten. ten.

ten. ten. ten. ten. ten. ten. ten. ten.

Red. * Red. * Red. * Red. * Red. * Red. * Red. *

Poco Adagio.
con sordino

ppp

Poco Adagio.

ppp

Ped. * Ped. *

ppp

pp

ppp

fz

fz

p

sul D

mf espress.

mf

pp

Ped. * Ped. * Ped. * Ped. *

pp

Ped. * Ped. * Ped. * Ped. *

Vivace.
senza sord.

pp

pp

Vivace.

marcato il Basso

fz poco a poco - - fp cresc.

fp poco a poco - - fp cresc.

*poco a poco
cresc.*

fz

marcato fz

fz

fz

fz

fz

fz

fz

Andante. *con sordino*

pp *fz* *pp*

pp con sordino *fz* *pp*

Andante.

p *Mf* *dim.*

♩ = 66

rit.

rit.

p *f* *p rit.*

♩ = 80 *Un poco più mosso.*

pp *p*

pp *Un poco più mosso.*

Meno.

pp *pp*

Meno.

pp

Vivace non troppo.

pp fp fz

Vivace non troppo.

pp Ped. * Ped. * Ped. * Ped. *

cresc. cresc. Ped. * Ped. * Ped. Ped. Ped. Ped.

fz cresc. Ped. * Ped. * Ped. Ped. Ped. Ped.

p mf

fz mf Ped. Ped. Ped. Ped. Ped. Ped.

Ped. Ped. Ped. Ped. Ped.

Ped. Ped. Ped. Ped. Ped.

OK OK

Andante moderato. (quasi tempo di Marcia.)

senza sordino

arco
sempre spiccato

senza sordino

mp molto espressivo

Andante moderato. (quasi tempo di Marcia.)

The sixth system features a *rit.* (ritardando) marking. Both the violin and piano parts are marked with *pp* and *rit.* at the end of the system.

The seventh system concludes the page. The violin part is marked with *fp* (fortissimo) and *rit.*, while the piano part is marked with *pp* (pianissimo).

Allegretto scherzando.

in tempo *accel.* *rit.* *in tempo* *accel.*
p espressivo *cresc.* *dim.* *p* *rit.* *in tempo*

Allegretto scherzando.

in tempo *accel.* *rit.* *in tempo* *accel.*
p *pp* *fz*

Meno mosso. (tempo I.)

poco rit. *fz* *dim.* *p* *spiccato* *cresc.*

Meno mosso. (tempo I.)

poco rit. *fz* *dim.* *p* *cresc.*

dim. *pp* *p*

dim. *p* *pp*

95

f *p*

f *p*

Allegretto scherzando.

accel.

pp
espressivo

Allegretto scherzando. acceler.

pp
fz
dim.
pp
Pia.

rit.
pp
in tempo
accel.
poco rit.
rit.
pp
in tempo

rit.
in tempo
accel.
poco rit.
in tempo

Finis
Chopin Imp I

acceler.
pp
acceler.
pp
poco rit.

acceler.
pp
poco rit.

rit.
mf
molto espr. e cresc.
in tempo
fz
f
dim.

mf
in tempo
mf
f
dim.

Meno mosso. (Tempo I.)

Meno mosso. (Tempo I.)

Handwritten numbers: 32, 33, 134, 94

poco a poco accel. e molto cresc.

Violin I and II parts: *poco a poco accel. e molto cresc.*

Piano part: *fz poco a poco accel. e molto cresc.*

Handwritten annotations: *3 4* and *3 4* above the piano part.

Allegro.

Allegro giusto

Violin I and II parts: *arco*

Piano part: *f*

Handwritten annotations: *3* and *3* above the piano part.

Violin I and II parts: *mp*

Piano part: *fz*, *dim.*, *mp*

Handwritten annotation: *Ped.* below the piano part.

Violin I and II parts: *mp*

Piano part: *mp*

Handwritten annotations: *3* and *3* above the piano part.

Handwritten annotations: ** Ped.* and ** Ped.* below the piano part.

f

ritard.
p
p dim.
molto ritard.
pp
dimin.
** Ped.*
Meno mosso. (Tempo I.)
sul D.

pp
Più Andante.
pp
ritard.
pp
Più Andante.

Moderato. (Tempo I.)
un poco più mosso
pp spiccato
pp sempre

Moderato. Tempo I.
un poco più mosso
pp sempre

Allegro. (♩.) = 80. *pizz.* *dim.* *p*

Allegro. (♩.) = 80. *f* *dim.* *p dim.*

f *ffz.* *mf* *dim.* *pp*

pp legato *p*

f *dim.* *pp*

f *pp*

fz *dim.* *p* *dim.*

fz *dim.* *pp*

Red. * *Red.* *

Red. * *Red.*

tr. p dim. pp pp

Meno mosso, quasi tempo primo.

p dim. Rec. pp

Rec. * Rec. * Rec. * Rec.

quasi Recit. pp quasi Recit.

quasi Recit. p f dim. pp

molto espress. f dim. p

f ff p pp

Rec. Rec. Rec. Rec. Rec. *

quasi Recit. pp dim. pp

dim. poco rit. 5 Rec.

*in tempo
leggiere*

dim. *p* dim.

dim. *p* dim.

dim. *p dim.*

spiccato *pp*

pp

pp *pp* *mf*

dim.

mf

pp

pp

12 7 12

2. 12 12

fp *pp* *pizz.*

pp pizz.

pp

8

rit.
m

DON'T TURN
YET

pp

Meno mosso.

arco
pp

Meno mosso.

mf

cresc.

pp

p

pp

p dim.

pp

31

2

31

2

31

2

Più mosso. Allegro.

ff

fz

fz

fz

Più mosso. Allegro.

ff

100
391

Lento maestoso.

mf p mp f arco

Lento maestoso.

mf p p pizz.

Poco più mosso.

p p pizz. arco

Poco più mosso.

p mf marc. p mf

Più mosso.

mf p pp rit. fz fz p

Più mosso.

p pp rit. f f

cresc.

p pp dim. cresc. cresc.

cresc.

p cresc. cresc.

Vivace.
Quasi doppio movimento. (♩ = ♪)

f marcato

Vivace.
Quasi doppio movimento. (♩ = ♪)

f

ff

ff

pizz.
p
mp

pp
Ped.

cresc.

cresc.
f
Ped.

Vivace.

Vivace.

Poco meno.

Poco meno.

Vivace.

ff *dim.* *p*

Vivace. *dim.* *p*

ff *dim.*

Meno.

ppp

Meno. *pp*

pp

Vivace.
tempo I.

poco ritard. *accel.* *f* *cresc. molto*

poco ritard. *accel.* *f* *tempo I.* *cresc. molto*

poco ritard. *accel.* *cresc.* *f* **Vivace.** *tempo I.*

poco stringendo

poco stringendo *ff* *ff poco stringendo* *ff*

ff poco stringendo *ff*