

Volksausgabe Breitkopf & Härtel

No. 2383

**E**LGAR

Serenade

Op. 20

4 händig

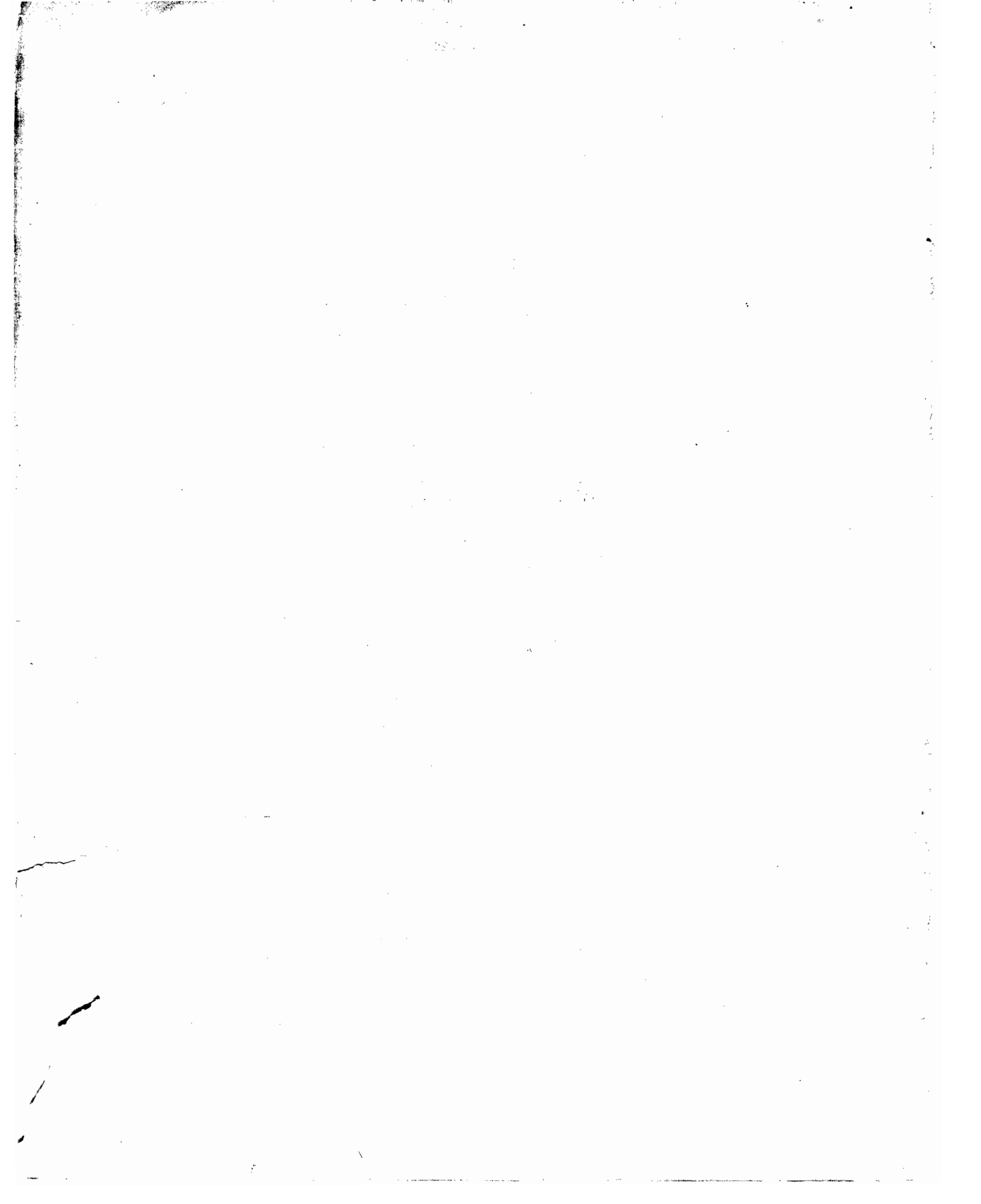

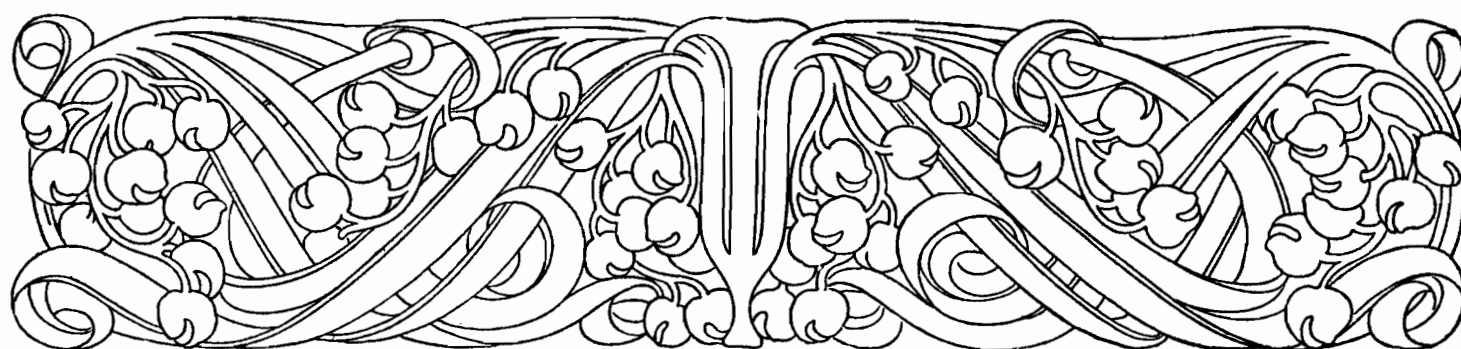

**EDWARD ELGAR**

**SERENADE**  
für Streichorchester

Bearbeitung für Pianoforte zu 4 Händen

Op. 20

# SERENADE für Streichorchester.

Secondo.

I.

Edward Elgar, Op.20.  
Bearbeitung vom Componisten.

Allegro piacevole. ♩ = 96

Storage  
M  
209  
3:45e

406870

3

# SERENADE für Streichorchester.

Primo.

I.

Edward Elgar, Op. 20.  
Bearbeitung vom Componisten.

Allegro piacevole. ♩. = 96

2 *p* *pp*

1. m. 42

*fp* *p* *dim.* *pp* A

*mf* *cresc.* *mf* *cresc.*

*mf* *dim.* *p* *f* *p* *f dim.*

*p* *pp* *dim.* B

Secondo.

mf dim. p mf

Red. \*

f dim. pp

C

mf pp

cresc. mf cresc. sf

D

Red. \*

dim. p

Red.

mf *dim.* *p* *mf*

*f* *dim.* *p* **C** *pp espress.*

*mf* *pp*

*mf*

**D** *cresc.* *mf cresc.*

*sf* *dim.* *p* *espress.*

Larghetto. ♩ = 80

II.

a tempo

II.

The second system of music consists of two systems of piano accompaniment. The first system is in 2/4 time, marked *Larghetto. ♩ = 80*, with dynamics *fp*, *cresc. molto e string.*, *f*, and *sf*. The second system is marked *a tempo* and has dynamics *p*, *pp*, *dim.*, and *pp*.

I

*più tranquillo*

*pp*

*pp*

*dim.*

K

1

*mf*

*p*

*p*

*cresc. molto*

*p*

*sf* *pp*

*ppp*

*poco rit.*

**I** *più tranquillo*  
*dolce*

**K**

L a tempo

L a tempo

M

The second section of the score is marked "M". It consists of two systems of piano accompaniment. The first system is marked "pp" (pianissimo) and "dim." (diminuendo). The second system is marked "poco cresc." (poco crescendo), "pp", and "rit." (ritardando).

### III.

Allegretto. ♩ = 92

### III.

Allegretto. ♩. = 92

*p* *pp* *dim.* *poco marcato*

*cresc.*

*p* *dim. e dolce* *dim.*

*N* *cresc.* *fp* *p* *mf* *cresc.*

Secondo.

fp p dim. f fp dim.

O a tempo dim. pp poco rit.

Red. \*

cresc. f dim. p

mf pp

P Tempo I.

The fourth system includes dynamics such as crescendo (*cresc.*), forte (*f*), and piano (*p*). The music features a mix of melodic and harmonic textures, with some notes marked with accents.

*sempre pp*

*cresc.* *pp subito* *cresc.*

*cresc. molto* *f* *pp sempre dim.*

*al fine*

*mf poco rit.* *p* *pp*  
Ped. \*

*espress. sempre pp*

*cresc.* *pp subito* *cresc.*

*cresc. molto* *f*

*pp sempre dim. al fine*

*ppp*

*cresc.* *mf poco rit.* *p* *pp*

Nr.	Klavier zu 2 Händen.
366	Liszt, 42 Lieder v. Beethoven, Franz, Mendelssohn, R. u. Cl. Schumann.
3124	Lieder von Rob. Franz.
3388	— Sonate H moll.
541/42	— Symph. Dichtungen. 2 Bde.
2441	— Ce qu'on entend sur la montagne.
2442/44	— Tasso, Les Préludes. Orpheus.
2445	— Prometheus.
2446	— Mazeppe.
2447	— Festklänge.
2448	— Héroïde funèbre.
2449/50	— Hungaria, Hamlet.
2451	— Hunnenschlacht.
2452	— Die Ideale.
2453	— Triomphe funèbre.
3471	— Dante-Symphonie.
305	— Transkript. a. R. Wagners Opern. Siehe auch Wagner-Liszt.
1898	Loewe, Album (Reinecke). 8.
1971	Lortzing, Album (Reinecke). 8.
319	Lumby, 6 Phantasien u. Festmärsche
320	— Ausgewählte Tänze.
2364	— Kroll's Ballklänge. Walzer.
2055	— Traumbilder. Phantasie.
372	Marsch-Album. 8.
2596	Märsche (Armeemärsche) leicht.
353	Märsche, Berühmte. Leicht bearb.
3408	MacDowell, Op. 14. 2. mod. Suite (L. Klee).
3375	— Op. 48. Zweite (indian.) Suite.
1988	Marschner, Album (G. Münzer). 8.
2743	Mayer, Ch., Op. 61. Etüden.
3065	— Op. 119. 12 Studien.
2744	— Op. 121. Jugendblüten.
3642/43	— Op. 168. Neue Schule der Ge- läufigkeit. I/II.
1183	Mazurken-Album (Pauer). 8.
1578/80	Mendelssohn, Sämtl. Pfte.-Werke. 3 B.
172/74	— Dieselben (Rietz). 3 Bde. 8.
158a	— Dieselben in 1 Bde. (Rietz). 8.
158	— Dies. ohne Lied. ohne W. (Rietz). 8.
130.726	— Album (Reinecke). 8. I/II.
132	— Konzerte u. Konzertst. (Rietz). 8.
1291	— Dieselb. Instr. Ausg. (Reinecke).
156	— Sämtl. 79 Lieder (Czerny).
161	— 48 Lieder ohne Worte (Rietz).
160	— Dieselben (Rietz). 8.
721	— Dieselben. Instr. Ausg. (Schmidt).
009/16	— Dieselben. Ausg. in 8 Heften.
1740	— Dieselben. Neue Instr. Pracht- Ausgabe von K. Klindworth.
2439	— Sämtliche 7 Märsche.
1481	— Sonaten. Op. 6, 105, 106.
177	— Sämtliche Streichquartette.
182	— Sämtliche Symphonien.
1402/6	— Dieselben einzeln: Nr. 1—5.
1915	— Siehe Jugendbibliothek. Heft II.
3234	Merkel, Op. 18. Album (Germer).
3620	— Op. 24. Im grünen Hain.
2264	— Op. 25. Im wundersch. Monat Mai.
2314	— Op. 28. Brillante Polonaise.
2265	— Op. 29. Maienblüte.
2266	— Op. 61. Aquarellen.
2339	— Op. 64. Valse-Improptu.
2287	— Op. 65. Jagdszene.
3677	— Op. 173. 2 Sonatinen, G. u. F dur.
1469	Meyerbeer, Album u. Orig. u. Bearb. 8.
1292	— Krönungsmarsch, Walzer, Redowa Schlittschuh Tanz u. Galopp a. Proph.
2148	Moscheles, Op. 58. Konzert Nr. 3.
1746/47	— Op. 70. Studien. 2 Bde.
1748	— Op. 73. 50 Präludien.
1749	— Op. 95. Charakteristische Studien.
1750	— Rondos: Op. 66, 71, 82a, 85, Rondo mil.
200 763	Mozart, Album u. I/II. 8.
3587	— Les petits riens, Ballettmusik.
3276	— Mozart als Jährh. Komponist.
215	— 12 Stücke. Phantasien, Rondos etc.
424/27	— Sämtl. Konzerte (Reinecke). 4 Bde.
3740	— Larghetto. A dur (Reinecke).
3279	— Serenade (Kleine Nachtmusik).
800	— Serenade Nr. 7, D (Haffner) (250).
801	— Nr. 9, D 32 (Röhr).
217	— Sämtliche Sonaten (Reinecke).
218	— Sämtl. Sonaten (Reinecke). 8 <sup>o</sup> .
526/27	— Sonaten. (A. Hennes.) 2 Bde.
1196	— Sonaten. Schulausgabe (Breslau).
228/29	— 12 Symph. (Schubert, Röhr). 2 Bde. — Symphonien Nr. 22—41, einzeln.
802	— Symph. G (K.-V. Anh. 293) (Röhr).
222	— Sämtliche Variationen (Dörfel).
295	Müller, 15 gr. Caprices (Reinecke). 8.
491/92	Neue philharm. Bibliothek. (Stark) I/II.
1267.1529	Neue Meister. 2 Bde.
1317	Nicodé, Op. 13. Ital. Volkstänze u. Lied.
2395/97	— Tarantelle, Canzonette. Barka- role a. Op. 13.
1985	— Op. 22. Ein Liebesleben.
1157	Notturnen-Album (Pauer). 8.
3519	Offenbach, Hoffmanns Erzählungen. Phantasie.
3525	— Berühmte Barcarole.
3554	— Operetten-Album.
368/71	Perles musicales. I/IV. 8.
339/44	Pianofortemusk. v. Bach bis auf die neueste Zeit (Reinecke). 6 Bde.
3746	Pischna, 60 Exercices progressifs.
1252	Poldy, Technische Studien.
1767	— Neue berichtigte und ergänzte Ausgabe von K. Klindworth.
2045	— Deutsch-russl. (K. Klindworth).
2119	— Deutsch-ital. (K. Klindworth).
2213	— Le Mécanisme du Piano.
1871	— Technical Studies I. Edit. (1252).
1080	Polnische Tänze (O. v. Kolberg). Grün kart.
567	Raf, Pianofortewerke. Bd. I. Op. 2-7.
567	— Bd. II. Op. 8; Zwölf Romanzen.
565	— Bd. III. Op. 9—12, 14.
1967	— Album (Reinecke). 8.
2046	Rameau, L., Erste Elementarstufe.
2510	Rameau, J. Ph., Gavotte u. Variat.

Nr.	Klavier zu 2 Händen.
2745	Reger, Max, Op. 44. Zehn kleine Vortragsstücke.
2746	— Op. 53. Silhouetten. 7 Stücke.
2747	— Ausgew. Choral-Vorspiele v. Bach.
3419	— Blätter und Blüten. Album.
1674	Reinecke, Album u. 8.
358	— 18 Sonatinen.
2315	— Romanze u. Vorspiel a. Manfred.
3301/3	— Op. 47. Sonatinen Nr. 1—3.
2845	— Op. 72. Konzert, Fis moll.
2494/96	— Op. 98. Sonatinen Nr. 1—3.
2845	— Op. 136. 6 Miniatur-Sonatinen.
2511/16	— Op. 136. 6 Min.-Sonat. 1—6.
1002	— Op. 154. Aus uns. vier Wänden. 25 Klavierst. u. Lieder f. d. Jugend.
2917	— Op. 162. 12 kl. leichte Etüden. — Op. 173. Sechs leichte Suiten. Nr. 1. Suite im Umf. v. 5 Tönen. Nr. 2. Suite pastorale. Nr. 3. Suite à la Rocco. Nr. 4. Nordische Suite. Nr. 5. Ball-Suite. Nr. 6. Canonische Suite. — Op. 229. 5 Sonatinen Nr. 1—3. — Nr. 4. E moll. — Nr. 5. Es dur.
2926	— 18 leichte Stücke n. Kinderliedern.
2925	— 27 leichte Stücke n. Kinderliedern.
2900	— 6 Lieder-Sonatinen.
1012/15	— Unsre Lieblinge. I/IV.
3401/3	Rheinberger, Op. 5 Nr. 1. Die Jagd. Nr. 2. Toccatina. Nr. 3. Fuge.
3823	— Op. 53 Nr. 1. Tarantella.
3497	Ries, Op. 55. Konz. Cis m. (Reinecke).
1078/79	Rinaldi, Reflets et Paysages. I/II. 8.
2807	Röntgen, Op. 6. Ballade. D m.
1004	— Julklapp. Op. 12.
1016	— Zwiesgespräche. Kl. Klavierstücke
1356	Rubinstein, Album u. 8 (Reinecke). 8.
3621	— Op. 21. 3 Capricen.
2544/46	— Op. 22. 3 Serenaden.
3305	— Op. 41. Sonate Nr. 3. F dur.
1001	Sachs, Aus d. Jugendzeit. 30 kl. Stücke
1868.2058	Salomon, I/II.
3562	Sauer, Aus lichten Tagen.
3588	— Prélude passionné.
3350	Scalero, Op. 19. 6 romant. Stücke.
3523	— Op. 21. Acht Präludien (Kanons).
454	Scarlatti, Sämtliche 60 Sonaten.
432	— 20 ausgew. Sonat. (Cl. Schumann).
1874	— Pastorale und Capriccio. (Tausig- Kubner). — 3 Sonaten. (Tausig-Scharwenka).
2188	— 3 Sonaten. (Tausig-Scharwenka).
2950	Scharwenka, Ph., Op. 27. Albumblätter.
3659/60	— Op. 32. In bunter Reihe. I/II.
2821/23	— Op. 61. Nr. 1/3. Sonaten.
3748	— Op. 70b. Drei Tänze.
3146	— Op. 71. Für die Jugend.
3221/22	— Op. 72. Vergangene Tage. I/II.
2286	Scharwenka, X., Op. 3. 5 polnische Nationaltänze.
2521/25	— Dieselben einzeln.
3593	— Op. 4. Scherzo, G dur.
2980	— Op. 5. 2 Erzählungen.
2343/44	— Op. 6. Op. 30. Sonaten.
3354	— Op. 17. Improptu, D dur.
3749	— Op. 54. Ball-Erinnerungen.
3398	— Op. 56. Konzert Nr. 2. C moll.
3670	— Op. 59. Romanzer. II. Teil.
2497/98	— Op. 62. Album f. d. Jugend. I/II.
3400	— Op. 76. Nr. 2. Valse-Improptu
1958/60	— Op. 77. Fingerbildung. I/III.
1994	— Op. 78. Studien im Oktavensp.
2919	— Op. 80. Konzert Nr. 3. Cis moll.
2919	— Vortrags zur Meisterschule.
2818/20	— Meisterschule. Bd. I/III.
2201	Schmitt, Al., Exercices préparatoires a. Op. 16 (X. Scharwenka).
2219	— Dieselben in Gegenbewegungen.
3066	Schmitt, Jac., Op. 248/49. Sonatinen.
261	Schubert, Sämtl. Pianoforte-Werke (ohne Sonaten) (Reinecke).
502	— Dies. Bd. I. Phant. u. kl. Stücke.
503	— Bd. II. Tänze.
504	— Bd. III. Impr. u. Moments mus.
264	— IV. Sonaten. Bd. I (Reinecke).
263	— Dieselben. (Reinecke). 8.
3675	— V. Sonaten. Bd. II (Epstein).
240.1148	— Album (Reinecke). 8. I/II.
1875	— Militärmarsch (Tausig-Kühner).
1872	— Polonaise mélancolique (do.).
2800	— 2 Streich-Quartette, Am. u. Dm.
3718	— Symphonie Nr. 2. B dur.
3622	— Symphonie Nr. 4 (Tragische), Cm.
3720	— Symphonie Nr. 5. B dur.
468	— Symphonie Nr. 5. C dur.
2320	— Synph. Nr. 8, Hm. (Unvollendet).
2177	— Zwischenakt u. Ballettmusik a. »Rosamunde« (O. Taubmann).
2032	— Siehe Jugendbibliothek. Hft. III.
348/50	Schule der Technik (Reinecke). I/III.
27	Schumann, Clara, Pfte.-Werke.
3366/68	Schumann, Cl., Op. 4. Traumbilder. Heft I/III.
Schumann, R., Sämtl. Klavierw.	
Erste m. Fingers. u. Vortragsz.	
verseh. instr. Ausgabe. Nach d.	
Handschr. u. persönl. Überlieg.	
v. C. Schumann u. n. (Silbergau).	
Quartausgaben:	
2623/24	— In 2 Abteil. (einschl. Konzerte).
2617 22	— In 6 Bänden.
2643	— Ergänzt-Bd.: Konz. u. Konzertst.
2617	— Band I.
2658	— Op. 1. Variationen (Abegg).
2659	— Op. 2. Papillons.
2680	— Op. 3. Studien nach Paganini.
2661	— Op. 4. Intermezz.
2662/63	— Op. 5. Improptu. I. u. II. Ausg.
2664/65	— Op. 6. Die Davidsbündler. 1. u. 2. Ausgabe.
2666	— Op. 7. Tokkata, C.
2667	— Op. 8. Allegro H m.

Nr.	Klavier zu 2 Händen.
Schumann, Sämtl. Klavierw. (Quart- ausgabe).	
2618	— Band II.
2668	— Op. 9. Karneval.
2669	— Op. 10. 6 Konzert-Etüden nach Capricen von Paganini.
2670	— Op. 11. Sonate. Nr. 1.
2671	— Op. 12. Phantasiestücke.
2672	— Op. 13. Symphonische Etüden.
2619	— Band III.
2673	— Op. 14. Sonate, F m.
2674	— Op. 15. Kinderzenen.
2675	— Op. 16. Kreisleriana.
2676	— Op. 17. Phantasie, C.
2677	— Op. 18. Arabeske, C.
2678	— Op. 19. Blumenstück, Des.
2620	— Band IV.
2679	— Op. 20. Humoreske, B.
2680	— Op. 21. Novelletten.
2681	— Op. 22. Sonate, G m.
2682	— Op. 23. Nachtstücke.
2683	— Op. 26. Faschingsschwank.
2684	— Op. 28. 3 Romanzen. Bm., Fis, H.
2685	— Op. 29. Scherzo, Gigue etc.
2621	— Band V.
2686	— Op. 56. Studien f. d. Pedalfügel.
2687	— Op. 58. Skizzen f. d. Pedalfügel.
2688	— Op. 68. Album f. d. Jugend. 43 St.
2689	— Op. 72. Vier Fugen.
2690	— Op. 76. Vier Märsche.
2691	— Op. 82. Waldszenen. 9 Klavierst.
2622	— Band VI.
2692	— Op. 99. Bunte Blätter. 14 Stücke.
2693	— Op. 111. 3 Phantasiestücke.
2694	— Op. 118. 3 Sonaten für die Jugend.
2695	— Op. 124. Albumblätter. 20 Stücke.
2696	— Op. 126. 7 St. in Fughettiform.
2697	— Op. 133. Gesänge der Frühe.
2643	— Konz. u. Konzertst. Op. 54, 92, 134.
2704	— Op. 54. Konzert, A m.
2705	— Op. 92. Introduction u. Allcgr.
2706	— Op. 134. Konz.-Allegro m. Intr. Dm
2722	— Sonaten, Op. 11, 14, 22.
2714	— Anhang zu Op. 13 (Variationen), Op. 14 (Scherzo) u. Op. 22 (Presto).
(Silbergau.) Originale. Oktavausgaben:	
631/32	— In 2 Abteil. (einschl. Konzerte).
625/30	— In 6 Bdn. (Inhalt wie Quartausg.).
698	— Ergänzt-Bd.: Konz. u. Konzertst.
633	— Op. 6. Die Davidsbündler.
634	— Op. 9. Karneval.
635	— Op. 12. Phantasiestücke.
636	— Op. 15. Kinderzenen.
637	— Op. 21. Novelletten.
638	— Op. 68. Album f. d. Jugend. 43 St.
639	— Op. 82. Waldszenen. 9 Stücke.
640	— Op. 99. Bunte Blätter. 14 Stücke.
641	— Op. 124. Albumblätter. 20 Stücke.
698	— Konz. u. Konzertst. Op. 54, 92, 134.
642	— Sonaten. Op. 11, 14, 22.
Schumann, R., Sämtl. Klavierwerke.	
Originale. Instruktive Ausgabe.	
auf Grund der Gesamtausgabe mit	
Fingersatz u. Vortragszeichen ver-	
sehen. Revidierte Ausgabe. (Blau-	
grün.) Quartausgaben.	
Diese Ausgabe entspricht den oben be-	
zeichneten u. trägt die Nummern:	
623/24 statt 2623/24 704/6 statt 2704/6	
617/22 » 2617/22 714 » 2714	
643 » 2643 722 » 2722	
658/97 » 2658/97	
Bearbeitungen:	
3707	— Op. 29 Nr. 3. Zigeunerleben.
498	— Op. 41. 3 Streich-Quart. (Klauser).
574	— Op. 44. 47. Quintett u. Quartett.
1408	— Op. 46. Andante u. Variat. (Schäffer).
707	— Op. 52. Ouvert., Scherzo u. Finale.
360	— Album. Orig. u. Bearb. (Reinecke).
718	— Album. Neue Folge (Reinecke). 8.
1900	— Alb. de chants p. la Jeunesse. Op. 79
1316	— Ausgewählte Lieder (Jadassohn).
308	— 63 Lieder u. Gesänge von R. und Cl. Schumann (Jadassohn).
575	— Sämtl. Symphon. (Klauser usw.).
896/99	— Dieselben einzeln: Nr. 1—4.
2949	Schytte, 3 Märchen nach Andersen.
2547	Sibelius, Jean, Op. 5. 6 Improptu.
2414	— Op. 9. Eine Sage (Schneider).
2230	— Op. 10. Karelia-Ouvertüre.
2236	— Op. 11. Karelia-Suite.
2156	— Op. 12. Sonate.
2232	— Op. 16. Frühlingssied (Värsäng).
2271	— Op. 22 Nr. 3. Schwan v. Tuonela.
2272	— Op. 22 Nr. 4. Lemminkäinen.
2528	— Op. 24 Nr. 1. Improptu.
2529	— Op. 24 Nr. 2. Romanze, A dur.
2530	— Op. 24 Nr. 3. Caprice.
2288	— Op. 24 Nr. 4/5. 2 Miniaturen (Romance-Valse).
2470	— Op. 24 Nr. 6. Idyll.
2406	— Op. 24 Nr. 7. Andantino, F dur.
2535	— Op. 24 Nr. 8. Nocturno.
2330	— Op. 24 Nr. 9. Romanze.
2289	— Op. 24 Nr. 10. Barkarole.
2415	— Op. 25. Finlandia.
2480	— Op. 31 Nr. 3. Gesang der Athener.
2595	— Op. 36 Nr. 1. Schwarze Rosen.
2420	— Op. 36 Nr. 4. Schilfrohr säusle.
3750	— Op. 37 Nr. 5. Mädchen kam vom Stelldehlein.
2163	— Op. 41. Kyllikki, 3 lyrische Stücke
3120	— Op. 42. Romanze in C.
2224	— Op. 44. Valse triste a. »Kuolema«.
3335	— Op. 45 Nr. 1. Die Dryade.
3335	— Op. 45 Nr. 2. Tanz-Intermezzo.
3575/76	— Op. 46. Pelleas u. Melisande. I/II.
3566	— Op. 51. Belsazar. Suite.
3567	— Op. 53a. Pan u. Echo. Tanz- Interm.
3577	— Op. 54. Swanevit. Schwanen- weiß. Suite.

Nr.	Klavier zu 2 Händen.
-----	----------------------