

Compositions

by

H. FARJEON.

PIANOFORTE.

Night Music. Op. 11. 7 Pieces. Edition No. 5163.

Separately:—

No. 2. Slumber Song.....3/-

7. At Parting.....3/-

Ein Schwanengesang. (A Swan-Song.).....4/-

Miniature Sonata in B flat. Op. 12. Edition No. 5164.

Pictures from Greece. Op. 13. 6 Pieces. Edition No. 5165.

Separately:—

No. 2. The Fates.....3/-

3. The Muses.....3/-

6. The Naiads. Study in Double Notes.....3/-

Two Bohemian Sketches. Op. 16.

No. 1, Folk Song (Volkslied); 2, Gipsy Dance (Zigeunertanz).....4/-

The Four Winds. Four Impression Studies. Op. 18. Edn. No 5167.

Separately:—

No. 4, North Wind.....3/-

Tone-Pictures. Book I. 5 Pieces. Op. 19. Edition No. 5168.

To the Skylark. Op. 19, No. 5.....3/-

Three Venetian Idylls. Op. 20. Edition No. 5169.

Tone-Pictures. Book II. Op. 23. Edition No. 5170.

Prelude. From the Forest of Andaine. Op. 27.....3/-

Chant sans Paroles.....3/-

Two Old-fashioned Pieces. (No. 1, Air; 2, To a Harpsichord).....4/-

Minuet.....3/-

Barcarolle.....3/-

Two Pastorals.

No. 1, Evening in the Harvest Field; 2, Moonlight on the Harvest Field.....4/-

Melody in E flat. No. 2 of "Musical Sketch Book".....3/-

VIOLIN & PIANOFORTE.

Chant d'Été (Summer Song), Op. 14, No 1. Edition No. 5166A.

Berceuse. Op. 14, No. 2. Edition No. 5166B.

VOCAL.

Recitation with Pianoforte Accompaniment.

La Belle Dame sans Merci. Op. 17, No. 1. Edition No. 8907.

Christ's Eve. Op. 17, No. 2.....net 2/-

London, Augener Limited.

NEW BURLINGTON STREET & REGENT STREET, W.
City Branch, 22, Newgate Street, E.C.

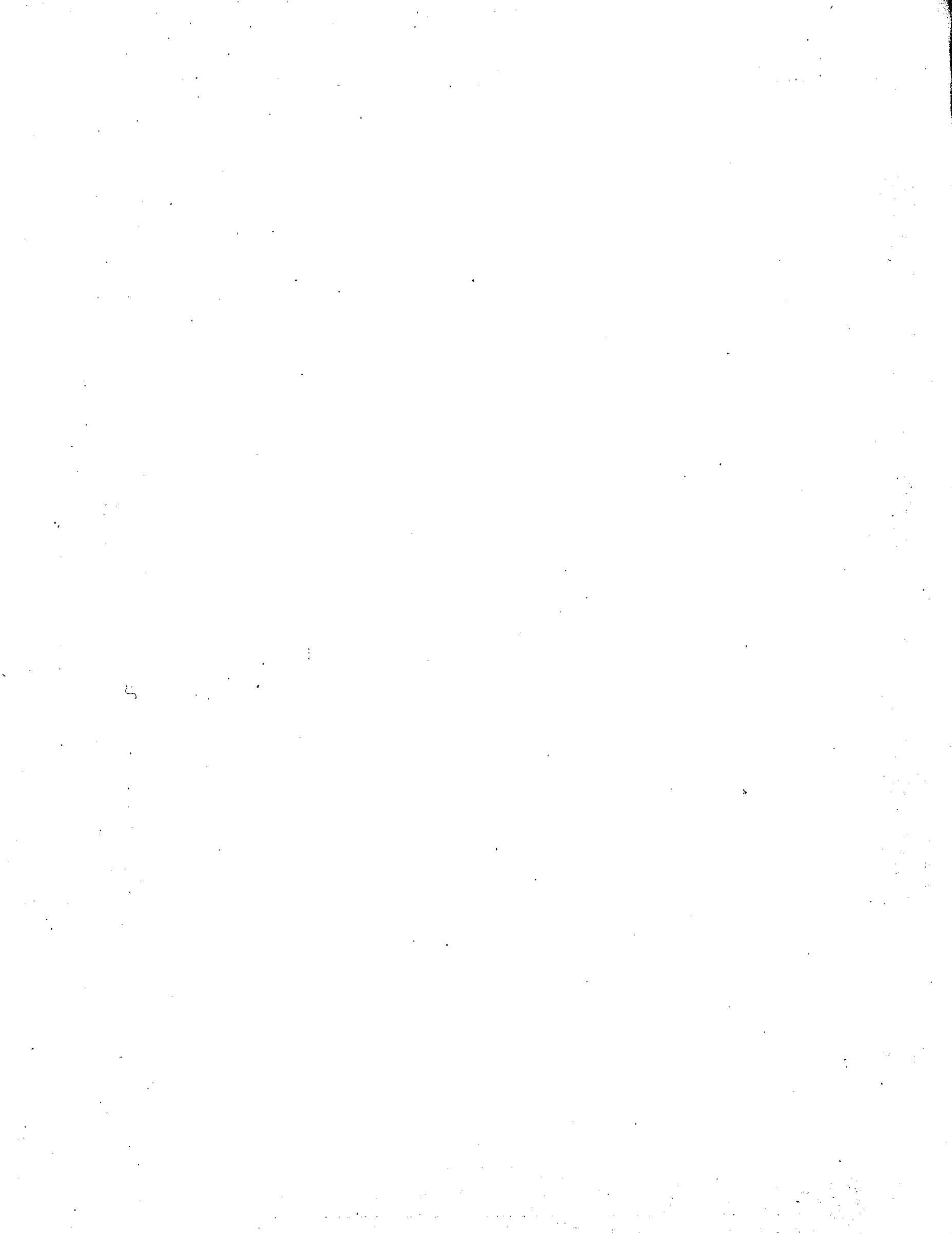

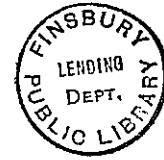

Prelude.

From the Forest of Andaine.

H. Farjeon. Op.27.

Andante.

R.H.

PIANO.

pp e piangevole *mp piangevole*

rit. e dim.

a tempo *mf* *sempre pp*

rit. dim. dolce dolente più rit.

poco più mosso p p p R.H. sempre

mp

p f f = pp = ppp
