

1912

# GIGGLIN' RAG

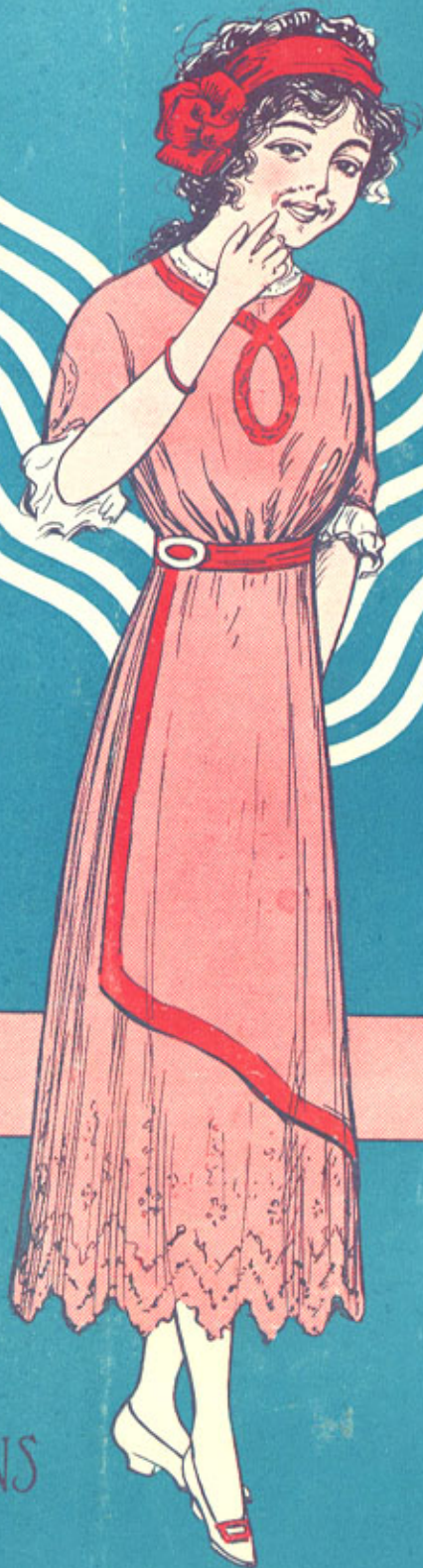

by  
HOWARD M. GITHENS

Published - by  
CLARICE MANNING & CO  
145 W 45th St. New York City

# THAT GIGGLIN' RAG.

By Howard M. Githens.

Intro: Allegro.

*ff* *cresc.* *sva...*

*f* *sva...*

1.

1. 2. *f al Trio.*

Trio.

*mf*

Coda.

*ff*

*f*
