

Vier Sonaten für Blockflöte und Basso continuo

SONATE I

G. F. Händel
(1685 - 1759)

herausgegeben von W. Woehl

Larghetto

Blockflöte

Larghetto

Cembalo
(Klavier)

6 6 # 6 # 6 6 6# 6 6 6 6

5

6 5 6 6 # 6 6 6# # 6 6 6 6# 6 6 #

4 3

10

6# 6 # 6 6 # 6 8 3 6 3 5 6 # 7

5 4

15

Adagio

Adagio

6 6 6 6 6 # 6 6 6 # # 6 7 5 6 # 5 6 6 7 6 7 6 #

#

4

Andante

Andante

7

12

19

25

1. | 2.

1. | 2.

7 6 5 4 # 6 7 8 6 5 4 #

7 6 5 4 # 6 7 8 6 5 4 #

81

87

42

48

55

Adagio

7

Presto

5

9

14

18

22

26

30

Violoncello

SONATE I

G. F. Händel
(1685 - 1759)

herausgegeben von W. Woehl

Larghetto

Adagio

Andante

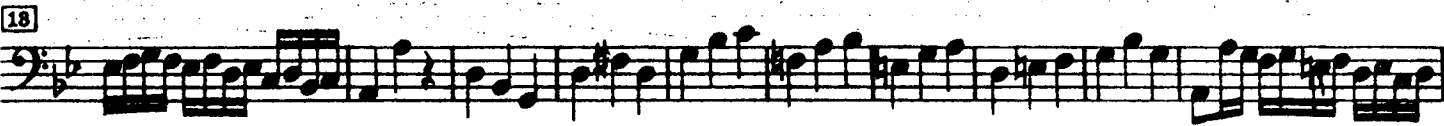

Adagio

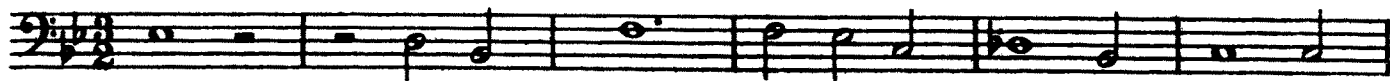

7

Presto

4

8

12

16

20

24

28

Blockflöte
Querflöte/Violine

SONATE I

G. F. Händel
(1685 - 1759)

herausgegeben von W. Woehl

Larghetto

5

9

15

Adagio

Andante

8

14

19

24

81

89

44

49

54

Adagio

Presto

8

14

20

27

SONATE II

Larghetto*)

6

12

17

*) Dieser Satz, in einer älteren italienischen Notationsmanier aufgezeichnet, ist als $3/8$ -Takt zu spielen: $\overset{3}{\underline{\underline{\underline{\quad}}}} = \overset{3}{\underline{\underline{\underline{\quad}}}} \overset{3}{\underline{\underline{\underline{\quad}}}}$, $\overset{3}{\underline{\underline{\underline{\quad}}}} \overset{3}{\underline{\underline{\underline{\quad}}}} = \overset{3}{\underline{\underline{\underline{\quad}}}} \overset{3}{\underline{\underline{\underline{\quad}}}} \overset{3}{\underline{\underline{\underline{\quad}}}}$, $\overset{3}{\underline{\underline{\underline{\quad}}}} = \overset{3}{\underline{\underline{\underline{\quad}}}} \overset{3}{\underline{\underline{\underline{\quad}}}}$, $\overset{3}{\underline{\underline{\underline{\quad}}}} \overset{3}{\underline{\underline{\underline{\quad}}}} \overset{3}{\underline{\underline{\underline{\quad}}}} = \overset{3}{\underline{\underline{\underline{\quad}}}} \overset{3}{\underline{\underline{\underline{\quad}}}} \overset{3}{\underline{\underline{\underline{\quad}}}}$

22

28

38

39

44

Allegro

Allegro

4

7

10

13

16

6 7 7 6 4 7 7 6 6 5 8

19

5 5 6

23

6 6 5 6 5 7 5 7

26

7 5 5 7 5 6 5

29

7 6 4 6 5 6

32

6 6 7 5 8 5 7 5 8

35

7 5 5 5 6 5 7 6 6 # 6 7 8 7 6 7 6 6 5 6 4 5

Adagio

Adagio

6 6 6 6 6 6 6 6 6 6 6 7 7 7 3 7 6

5

6 6 7 7 6 6 6 6 4 3 6 6 6 6 6 6 6 6 7 7

9

6 4 2 6 # 6 6b 6 7 8 6 5 6

18

4 8 6 4 8 7 6 6 6 4 # 6 7 6 #

Allegro

Allegro

6 6 7 6 # 0 6 6 5

7

6 5 6 6 8 6 # 6 4 5 6 5 6 6 6 5 #

18

6 7 # 6 7 # 6 8 6 # # 7 6 6 # 6 # 6 7 6 # 6

19

6 6 5 6 # 6 6 6 6 6 6 8 6 6 6 # 8 8 6 6 6 6 #

25

31

38

41

46

SONATE II

Larghetto*)

*) Dieser Satz, in einer älteren italienischen Notationsmanier aufgezeichnet, ist als 3/8-Takt zu spielen:

Rhythmic notation for the 3/8 time signature, showing various note groupings: quarter notes, eighth notes, and eighth-note triplets.

Violoncello

Allegro

4

7

10

18

19

23

26

29

32

35

Violoncello

Adagio

6

11

Allegro

7

18

19

22

29

36

41

45

SONATE II

Larghetto *)

Allegro

*) Dieser Satz, in einer älteren italienischen Notationsmanier aufgezeichnet, ist als 9/8-Takt zu spielen:

Adagio

Allegro

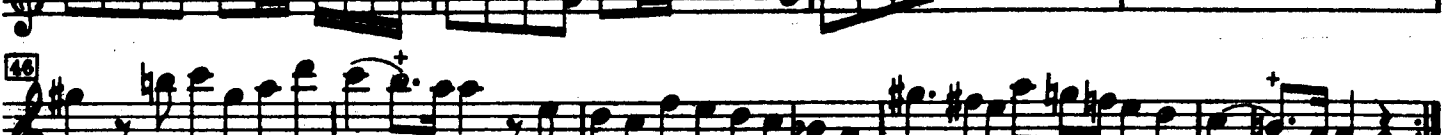
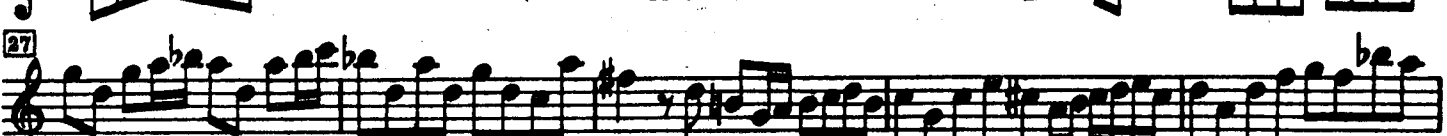
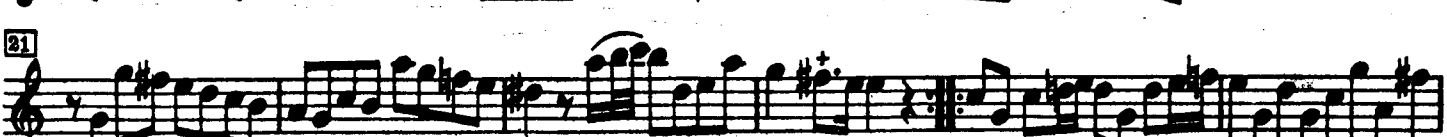

SONATE III

Larghetto

Larghetto

6 6 6 6 6 6 6 6 6

5

6 6 7 9 8 7 6 6 6 6 5 6 6b b 6 7b 4b 8 7 6 6

5 5 4 8 5 2 4 8 5b

9

7 # 6 6 4 8 6 7 6 6 # 5 7 6 6 6 5 6 7 6 6 6 7 # 6

5 4 8 6 5 4 # 5

18

6 4 5 6 4 2 7 # 6 5 # 9 4 8 5 4 3 5b 6 5 6 9 8 5b 6 4 2

2 # 5 8 5 4 2

17

21

Allegro

Allegro

9

18

27

7 6 5 6 6 6 4 2 6 7 7 6 4 8 6 4

35

6 5 # 4 2 6 6 6 6 7 6 # 6 # 6 6

44

7 6 6 5 7 # 6 4 # 6 6 6 6 6 6 # # 6

51

6 6 5 6 6 6 6 6 6 6 6 6 6 6 # # 6

59

6 # 6 6 # 4 2 6 5 5 4 # 6 6 # 6

6

6
6 5 4 #
7

6

6

6
6
6
6

b
b
6
b
6
7 6b

6
5b
6
4 8
b
b
b

b
6
6
5 4 3
6b

99

Fingerings: 6, 6, 4, 8, 7, 6, 7, 6

106

Fingerings: 6, 7, 6, 4, 4, 6, 4, 6, 6

113

Fingerings: 4, 8, 9, 6, 4, 8, 9, 8, 4, 8, 7, 6, 6

119

Fingerings: 6, 5, 6, 6, 6, 6, 6, 6, 6

126

Fingerings: 6, 6, 6, 5, 6, 9, 8, 6, 7, 6, 4, 8

Larghetto

Larghetto

A tempo di Gavotti

A tempo di Gavotti

6 6 6 8 6 7 7 6 6 6

8

6 6 6 6 6 6 6 6 6 6 6

18

6 # 6 7 # 6 6 # 6 6 6 9

19

6 # 6 6 7 6 # 6 # 6 4 # 6

25

6 6 8 6 # 6 # #

81

88

Allegro

Allegro

9

17

24

31

38

46

54

SONATE III

Larghetto

5

10

15

20

Adagio

Allegro

11

22

38

45

52

62

Violoncello

71

78

85

92

99

107

115

128

Larghetto

11

22

33

Violoncello

A tempo di Gavotti

Allegro

SONATE III

Larghetto

5

9

13

17

21

Allegro

10

19

26

35

Eleventh musical staff, starting with a measure number '35' in a box. The piece concludes with a final melodic phrase.

A tempo di Gavotti

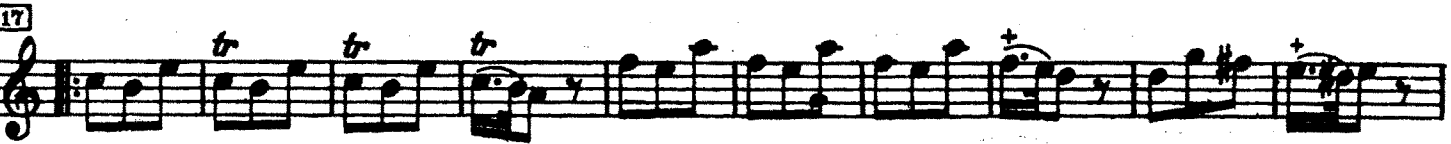
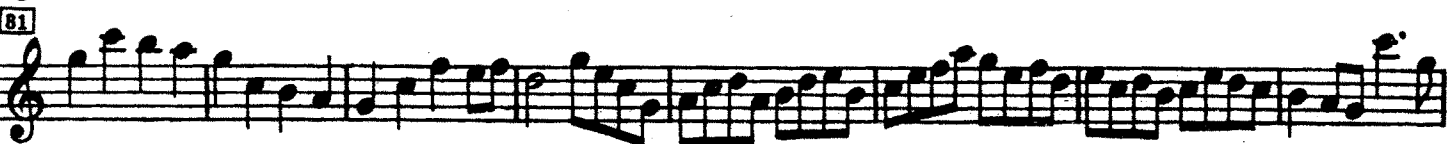

SONATE IV

Larghetto

9

19

27

36

6 4 2 6 4 6 6 6 6 4 8 6 6 6 7 6 4

Allegro

6 6 6 8 6 6 6 6 6 6 6 6 6 6 6 6

5

6 6 6 6 6 6 6 6

8

6 4 6 6 4 6 6 6

11

6 6 4 6 7 6 4 6 7 6 4 6 6

14

6 6 6 # 6 b 6 # 6 # 6

19

6 6 6 6 5 6 6

24

7 6 7 6 6 5 6 7 6 7 6 6 5

Siciliana

Siciliana

8 6 4 # # 6 6 4 3 7 6 6 # 6 8

4

6 6 5 6 6 6 5 6 6 # 4 8 6 7 7 7 7

4 # 5 4 5 6 4 5 2

8

7 7 6 6 6 6 5 6 7 9 4 8 4 # 7 6 #

5 4

Allegro

Allegro

4 6 6 4 6 6 6

2 5 8 2

5

4 6 6 6 6 6 4 6 4 7

2 5 4 4

9

13

17

21

25

SONATE IV

Larghetto

9

18

27

36

Allegro

5

10

14

19

24

Siciliana

Allegro

SONATE IV

Larghetto

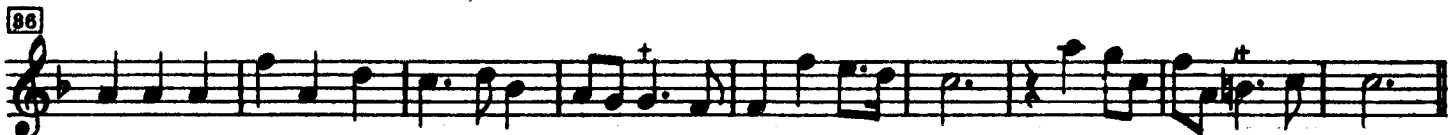

Allegro

Siciliana

Allegro

