76094
E

St. Heller & H. W. Ernst

Pensées fugitives

pour Vcelle & Piano

arr. par Fr. Grützmacher.

PENSÉES FUGITIVES

pour

Piano et Violon

composées et dédiées

À LEUR AMI

le Docteur Roth

par

STEPHEN HELLER & H.W. ERNST

arrangées

pour

Piano et Violoncelle

par

Fr. Grützmacher.

Pr. Cah. I. 1 Thlr. / Mk. 3.—	Pr. Cah. III. 1 Thlr. / Mk. 3.—
Pr. Cah. II. 1 Thlr. 5 Ngr. / Mk. 3.50.	Pr. Cah. IV. 1 Thlr. 15 Ngr. / Mk. 4. 50.

Propriété de l'Editeur.
Enregistré aux Archives de l'Union.

LEIPZIG, FR. KISTNER.
Médaille d'or de l'Empereur d'Autriche

3847. 3848. 3849. 3850.

Passé.

Mais pourquoi m'entrainer vers les scènes passées
Je veux rêver et non pleurer

Lamartine.

St. Heller & H. W. Ernst. Heft 1.

M. M. ♩ = 132.

VIOLINO.

Poco agitato.

Poco agitato.

Pianoforte.

p

Ped.

p

cresc.

poco a poco cresc.

f

slentando

non ritenuto

f

slentando

p non ritenuto

Ped.

cre - - - scen - - - do

ff poco ritenuto

cresc.

f poco ritenuto

Employez la pédale partout ou l'harmonie le permet.

Stich & Druck von Fr. Kistner in Leipzig.

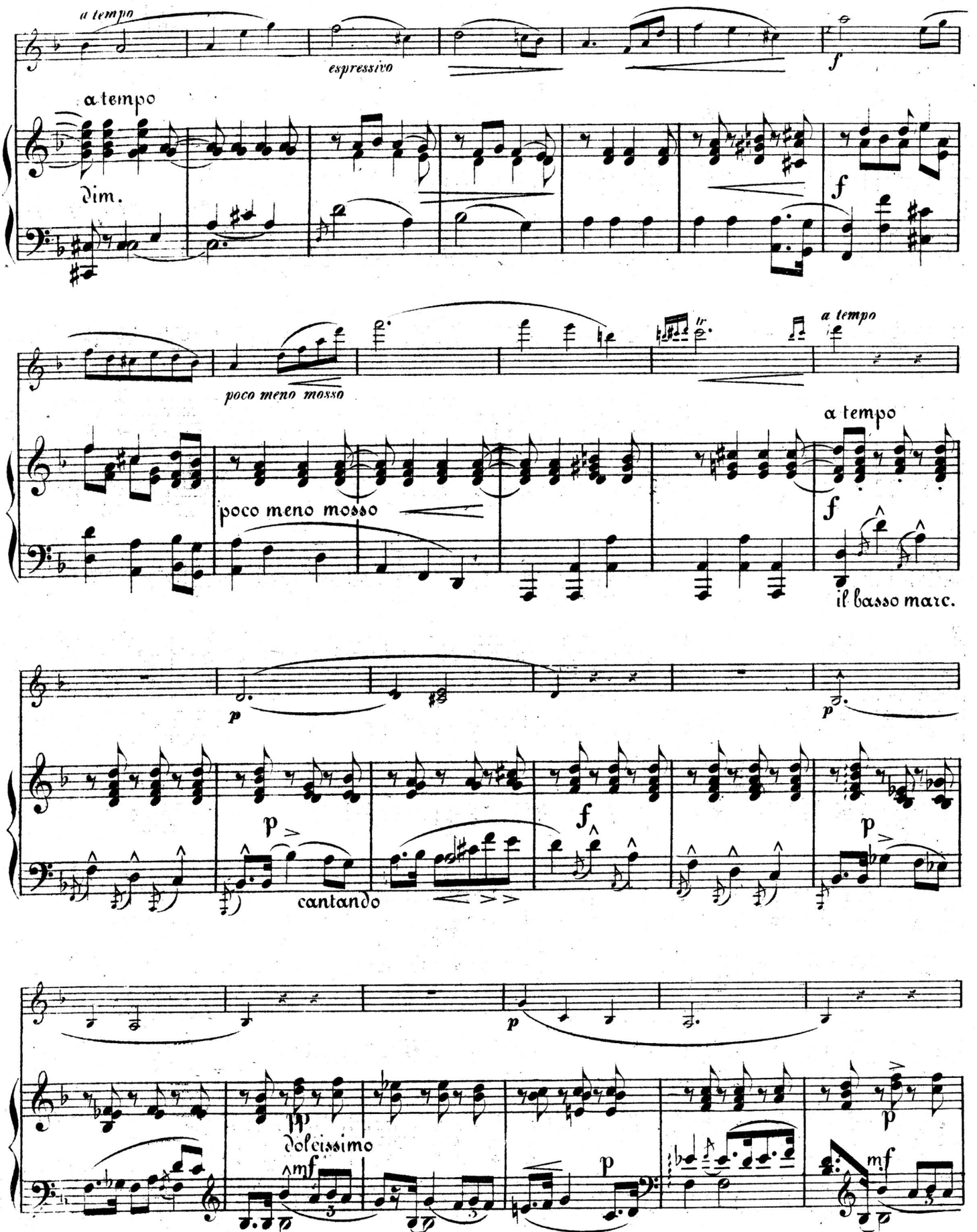
a tempo
espressivo
f
a tempo
dim.
f
poco meno mosso
tr
a tempo
a tempo
poco meno mosso
f
il basso marc.
p
p
p
cantando
f
p
p
Dolcissimo
mf
p
p
mf

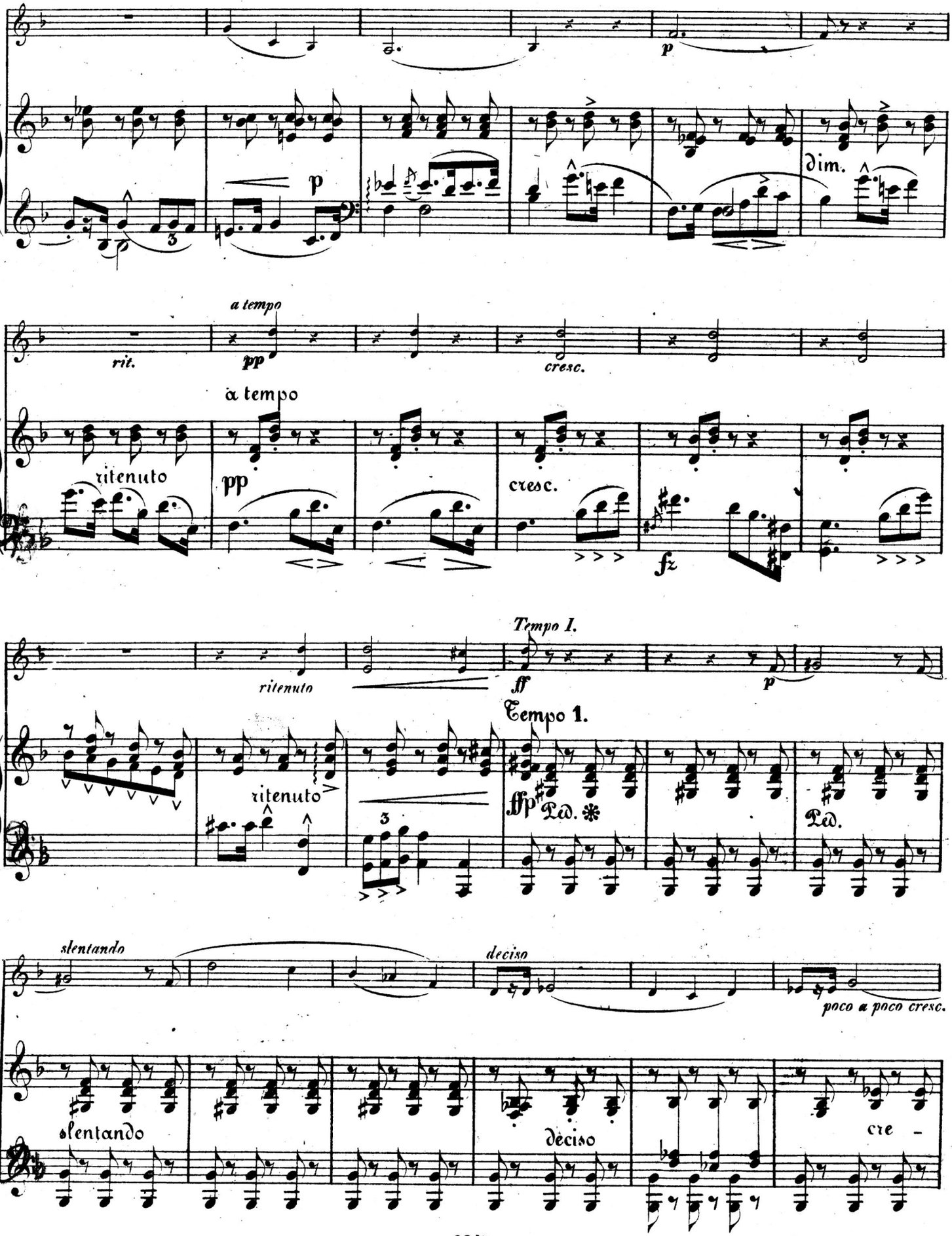
p
dim.
rit.
a tempo
pp
cresc.
à tempo
ritenuto
pp
cresc.
fz
Tempo I.
ritenuto
ff
p
Tempo 1.
ritenuto
fff
Ped.
Ped.
slentando
deciso
poco a poco cresc.
slentando
deciso
cre -

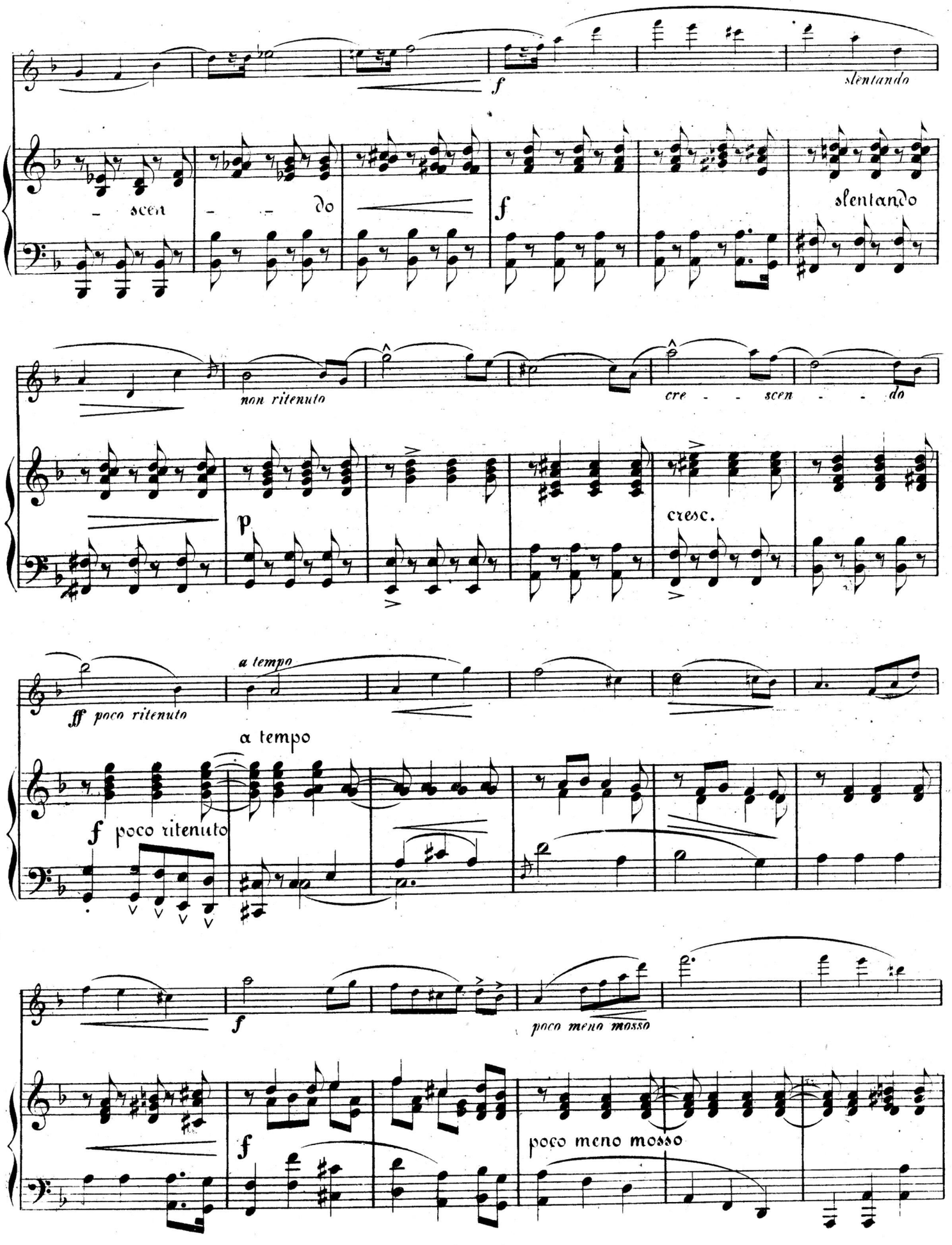
f
slentando
- scen - - do
f
slentando
non ritenuto
cre - - scen - - do
p
cresc.
ff poco ritenuto
a tempo
a tempo
f poco ritenuto
f
poco meno mosso
f
poco meno mosso

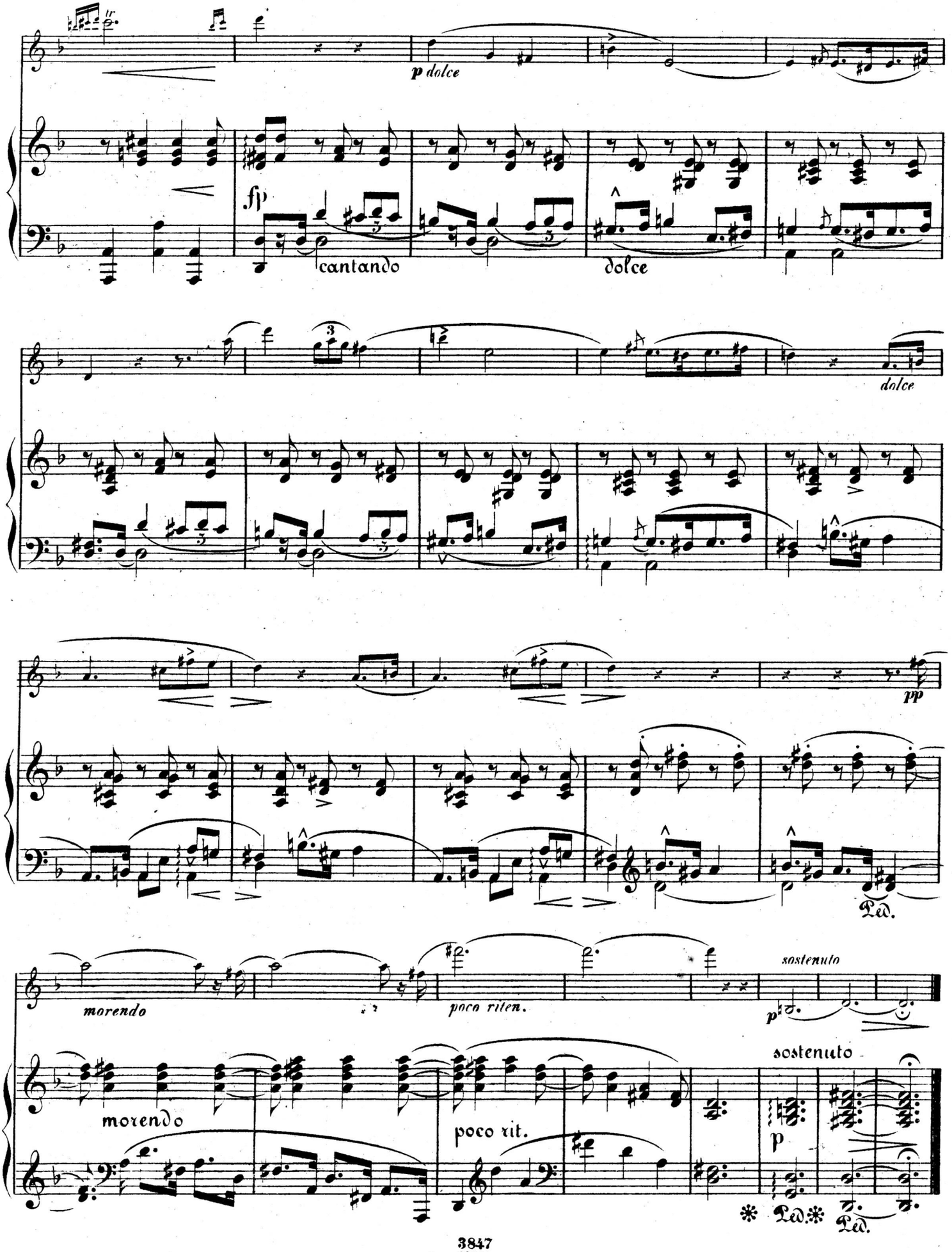
p dolce
fp
cantando
dolce
dolce
pp
Ped.
morendo
poco riten.
sostenuto
p
morendo
poco rit.
sostenuto
p
Ped.
Ped.

Souvenir.

N° 2.

. . . . . ce souvenir Madame,
a-t-il comme en mon cœur son rayon dans votre ame?
Victor Hugo.

M. M. ♩. = 112.

VIOLINO.

Pianoforte.

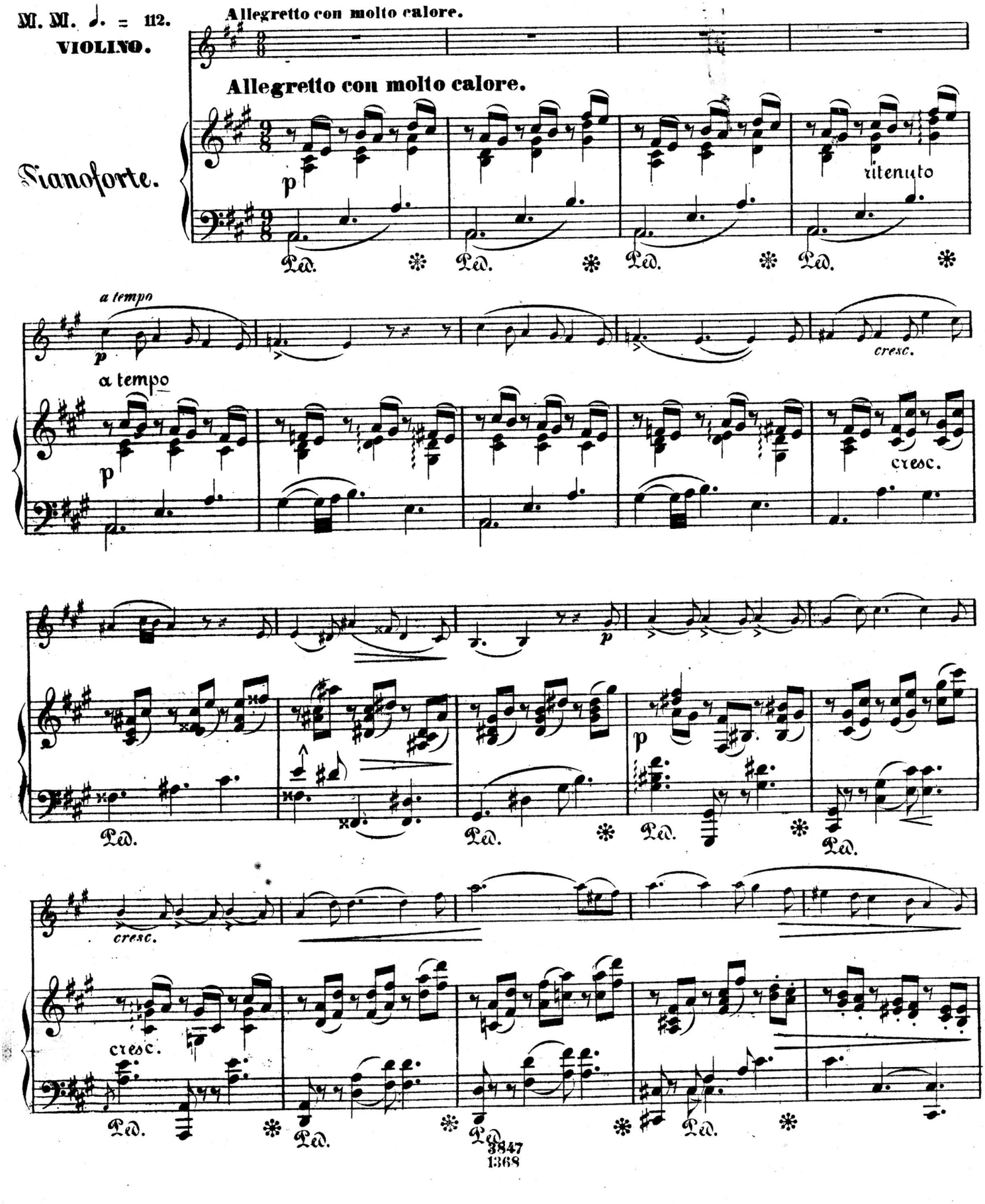

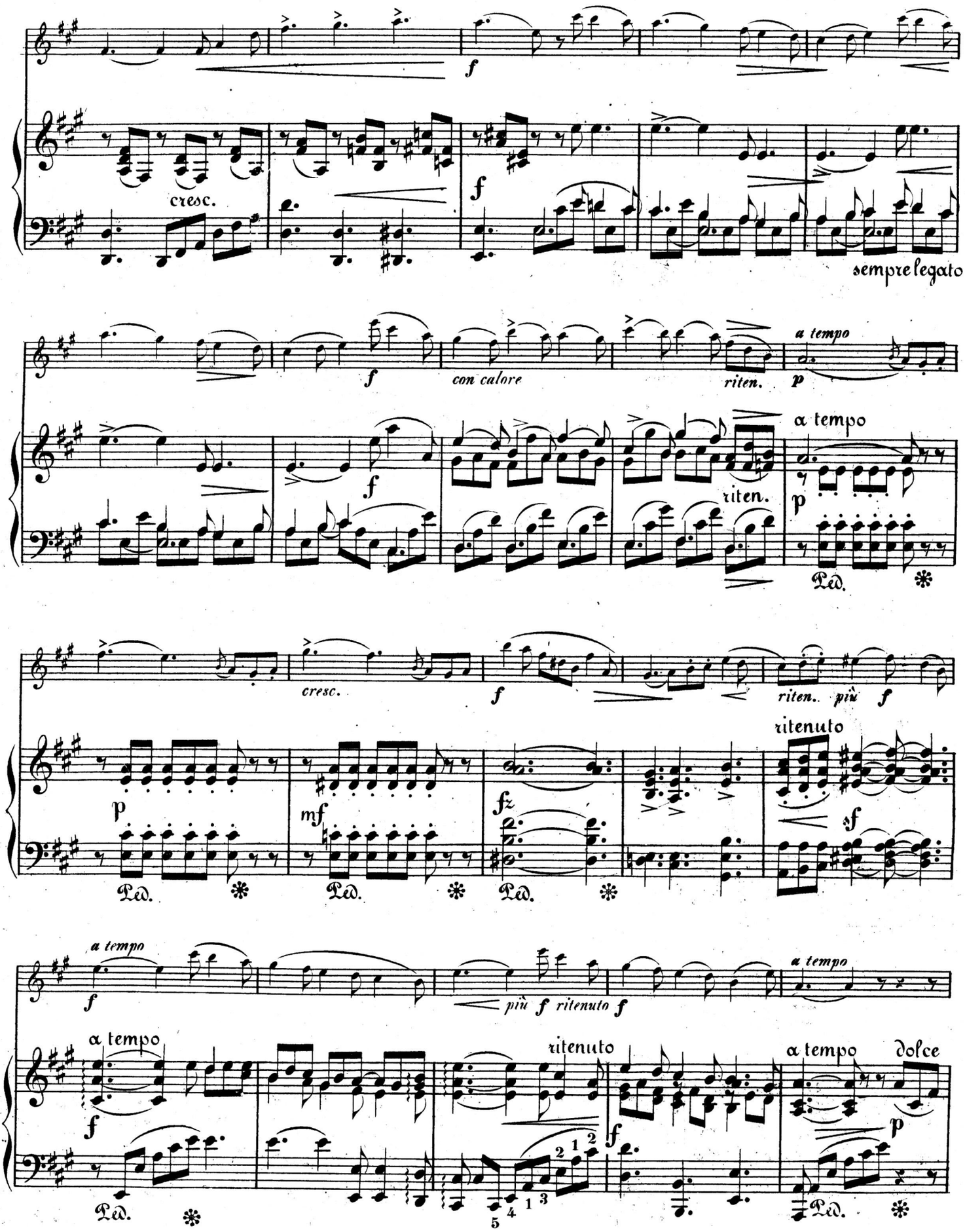
cresc.
sempre legato
con calore
riten.
a tempo
riten.
a tempo
cresc.
riten. più
ritenuto
a tempo
più ritenuto
a tempo
a tempo
ritenuto
a tempo
dolce

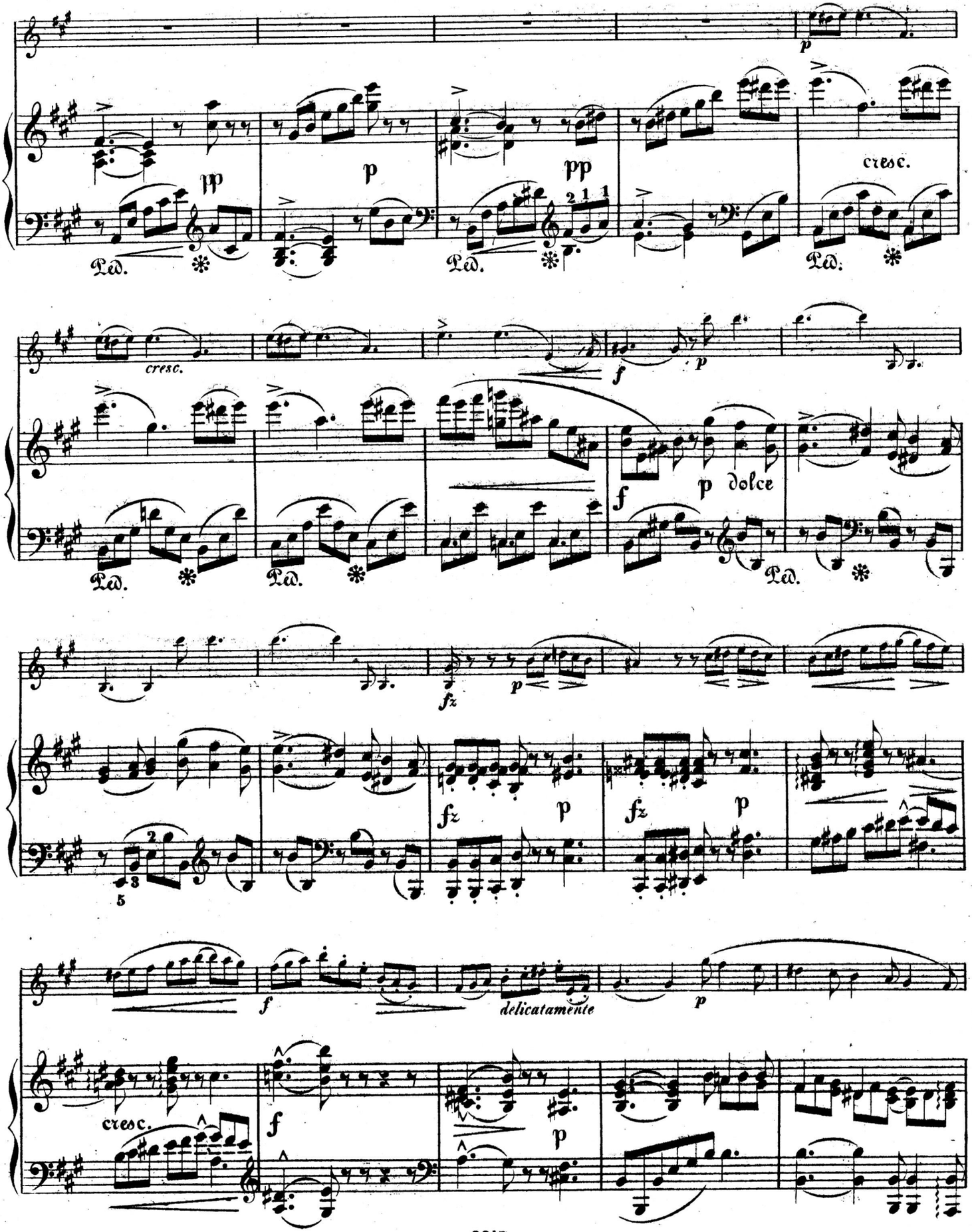
p
pp
p
pp
cresc.
Ped.
Ped.
Ped.
cresc.
f
p
f
p dolce
Ped.
Ped.
fz
p
fz
p
fz
p
f
delicatamente
p
cresc.
f
p

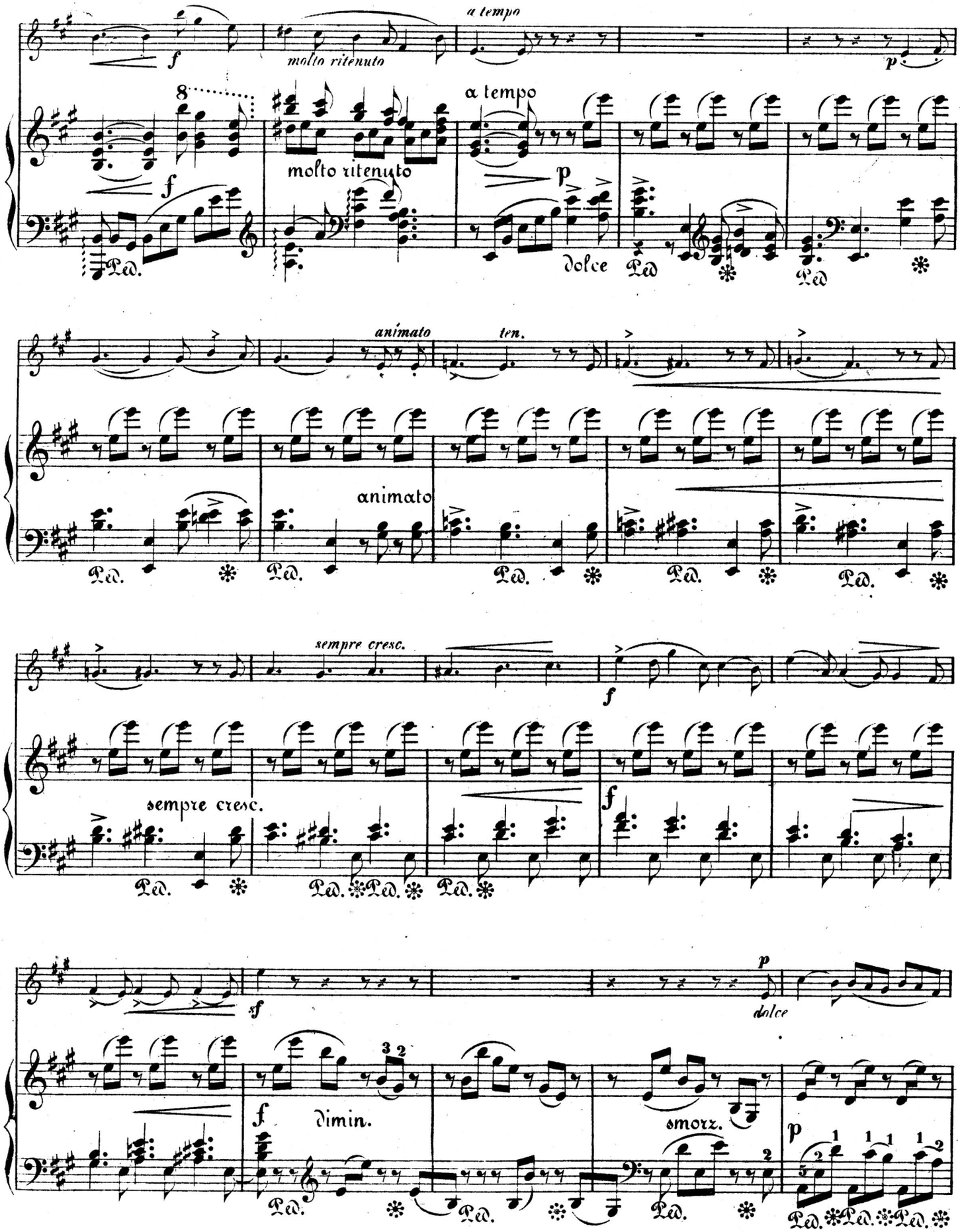
a tempo
molto ritenuto
a tempo
molto ritenuto
dolce
animato
ten.
animato
sempre cresc.
sempre cresc.
dolce
dimin.
smorz.

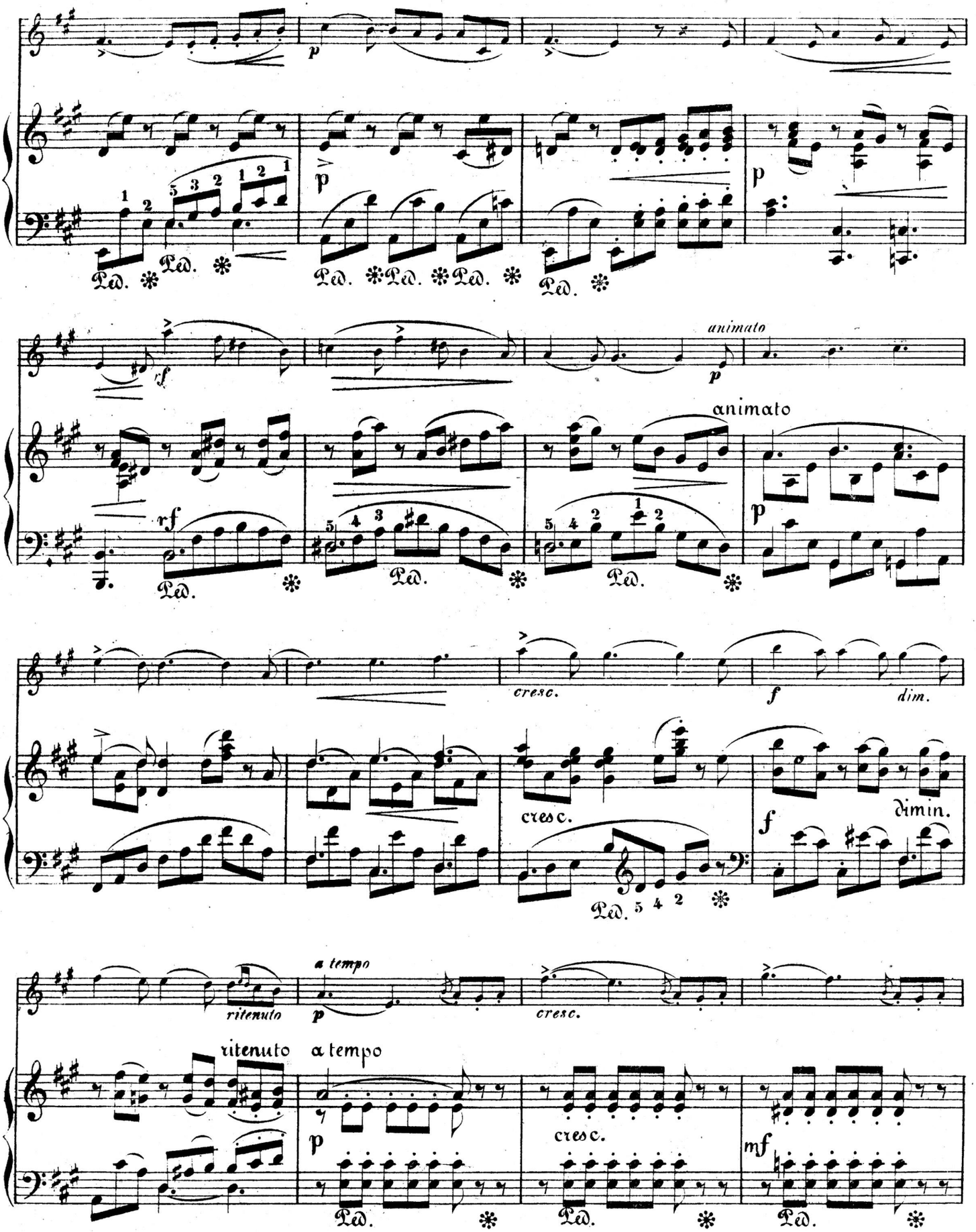
p
Ped.
rf
animato
cresc.
f
dim.
ritenuto
a tempo
mf

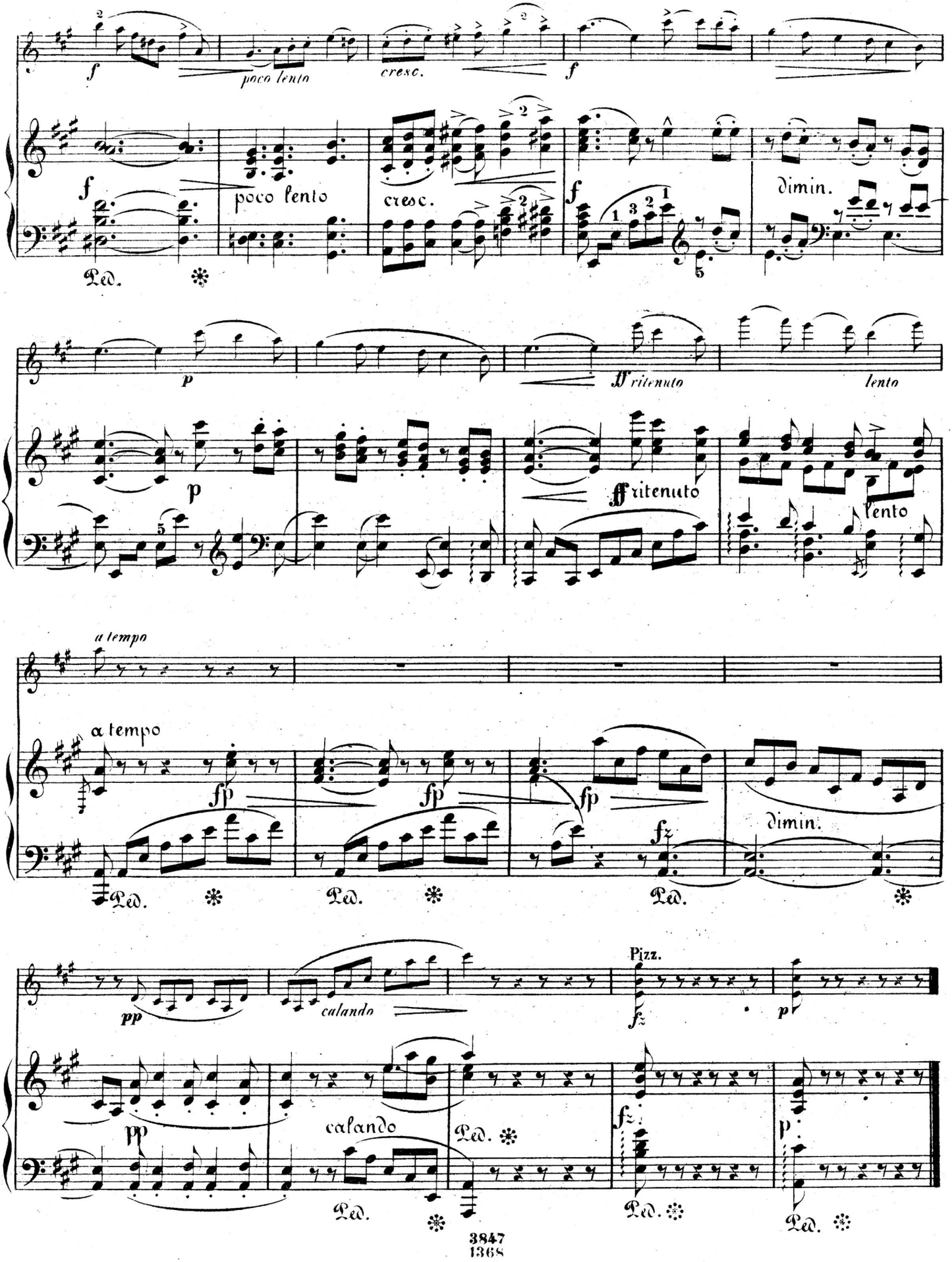
f
poco lento
cresc.
f
dimin.
Ped.
p
ff ritenuto
lento
a tempo
fp
fz
pp
calando
Pizz.

ROMANCE.

N° 3.

Pourquoi me dire que j'étais charmante,
si je ne devais pas être aimée?
Mme de Staël (Corinne.)

M. M. ♩. = 58.

VIOLINO.

Pianoforte.

Allegro con moto.

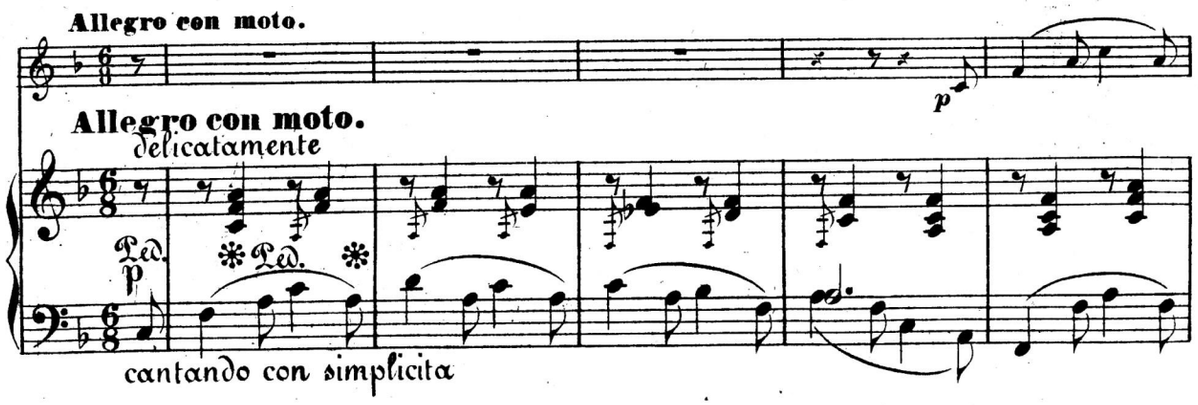

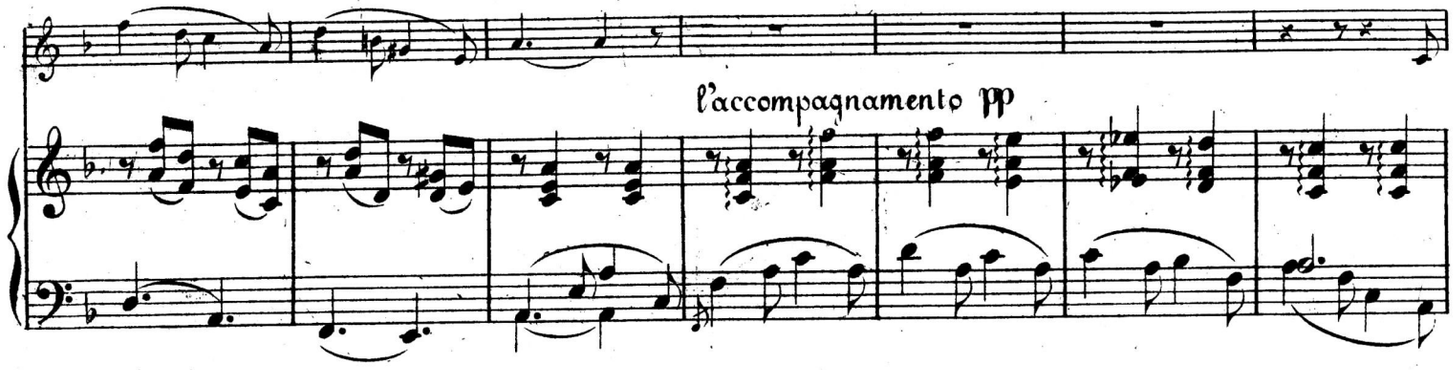

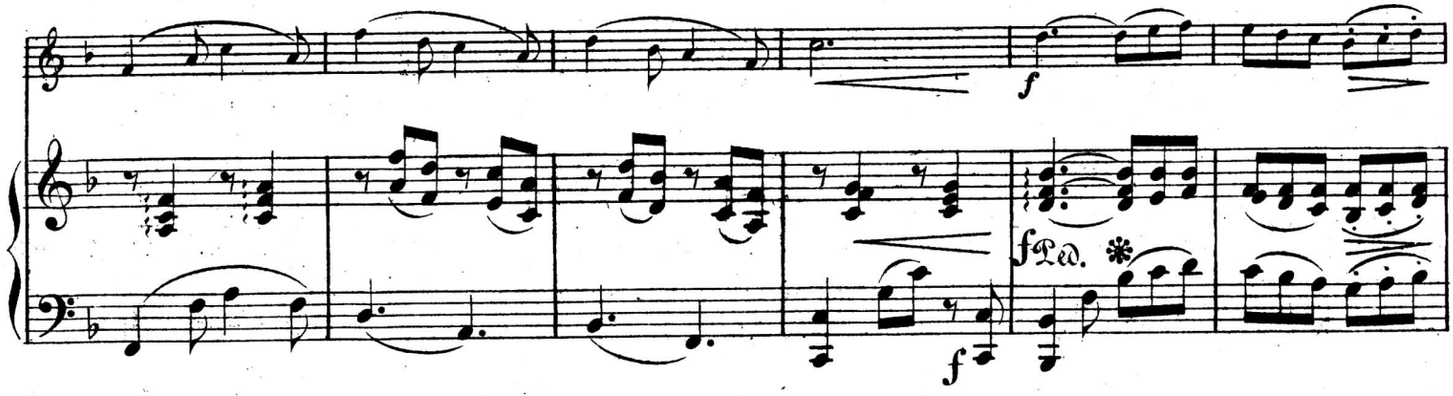

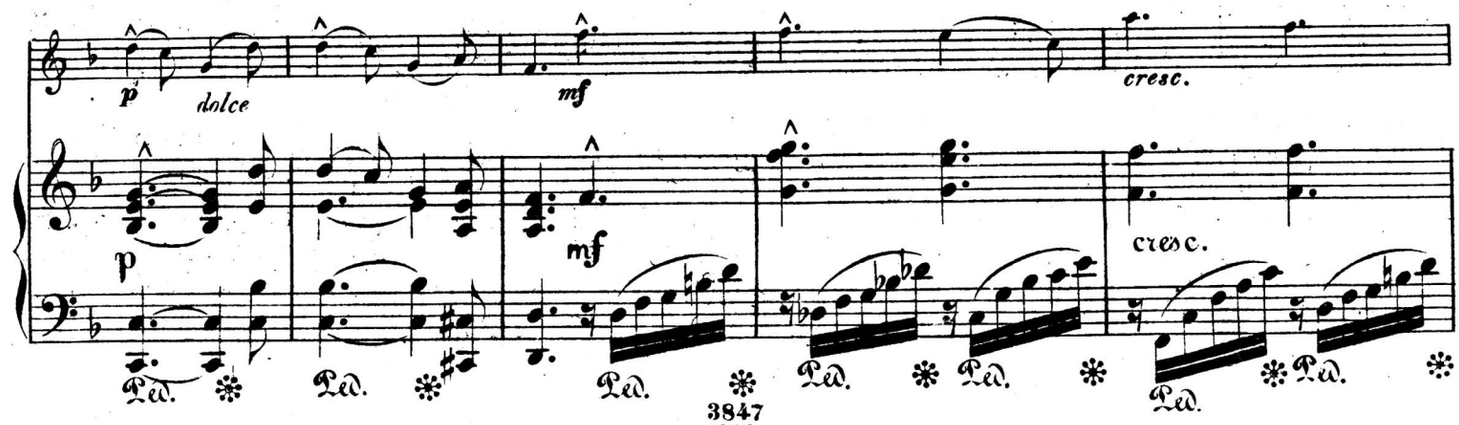

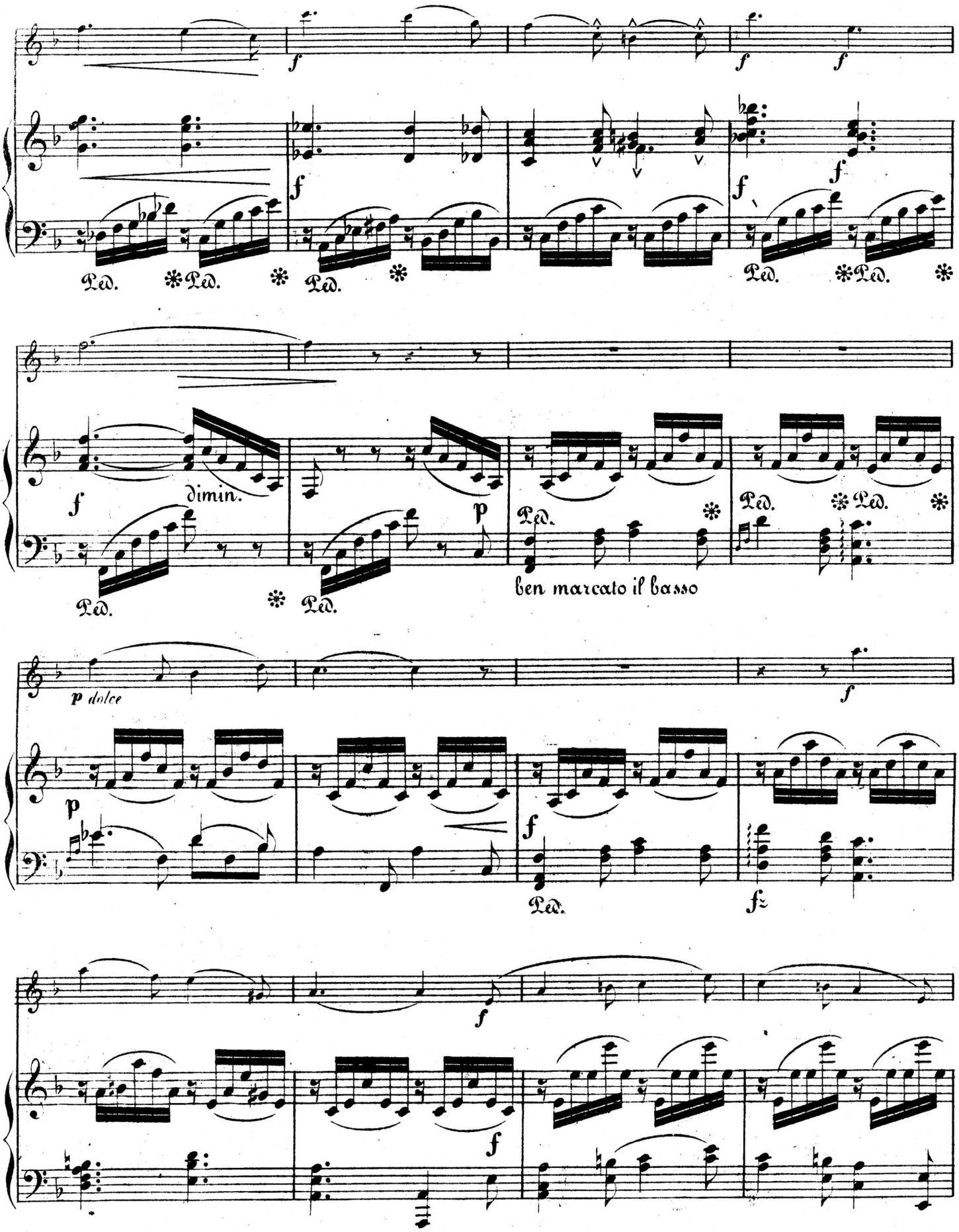
f
Ped.
dimin.
p
ben marcato il basso
p dolce
fz

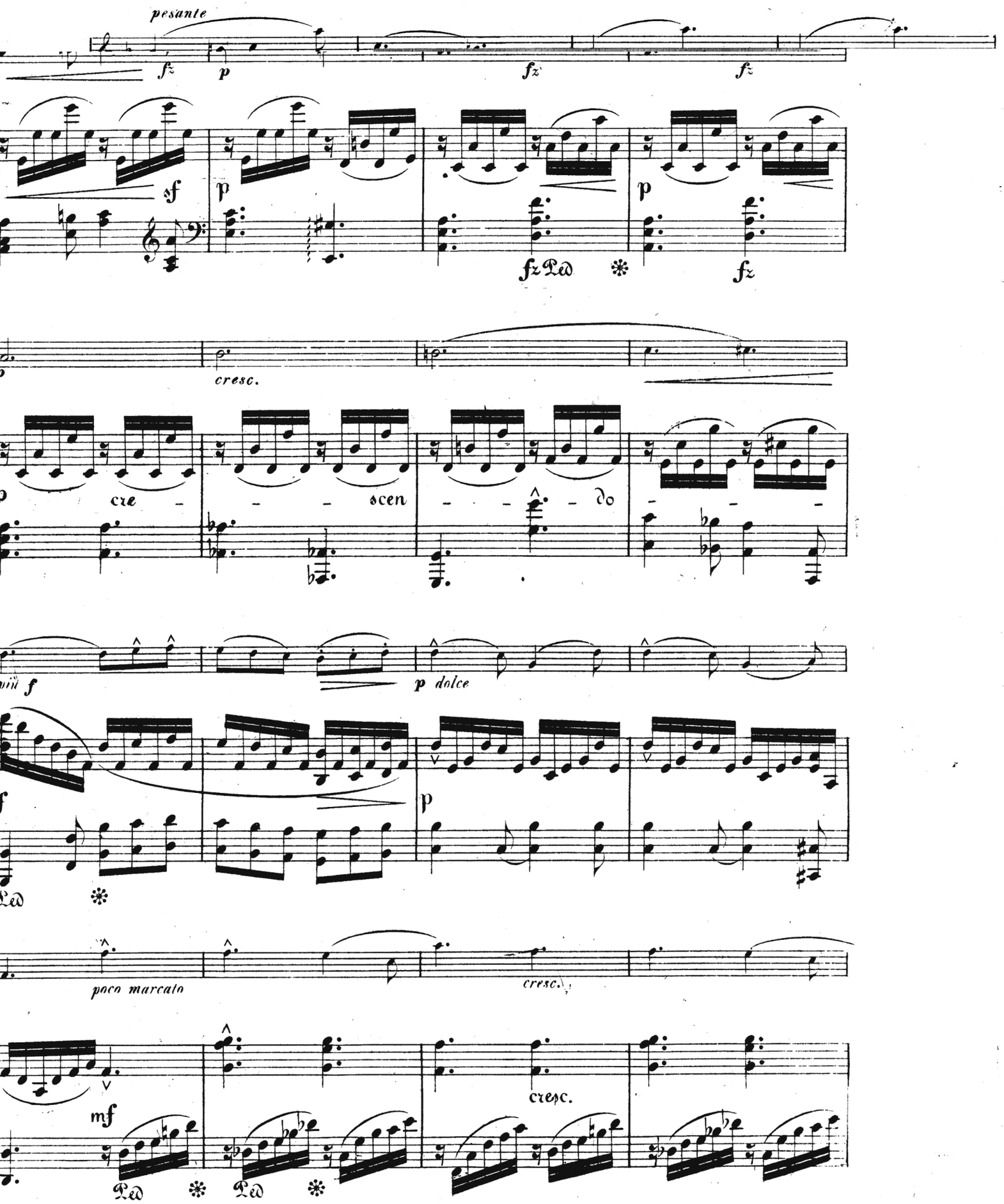
pesante
fz
p
fz
fz
sf
p
p
fz Ped
fz
cresc.
cre - - scen - - do - - -
più f
p dolce
f
p
Ped
poco marcato
cresc.
mf
cresc.
Ped
Ped

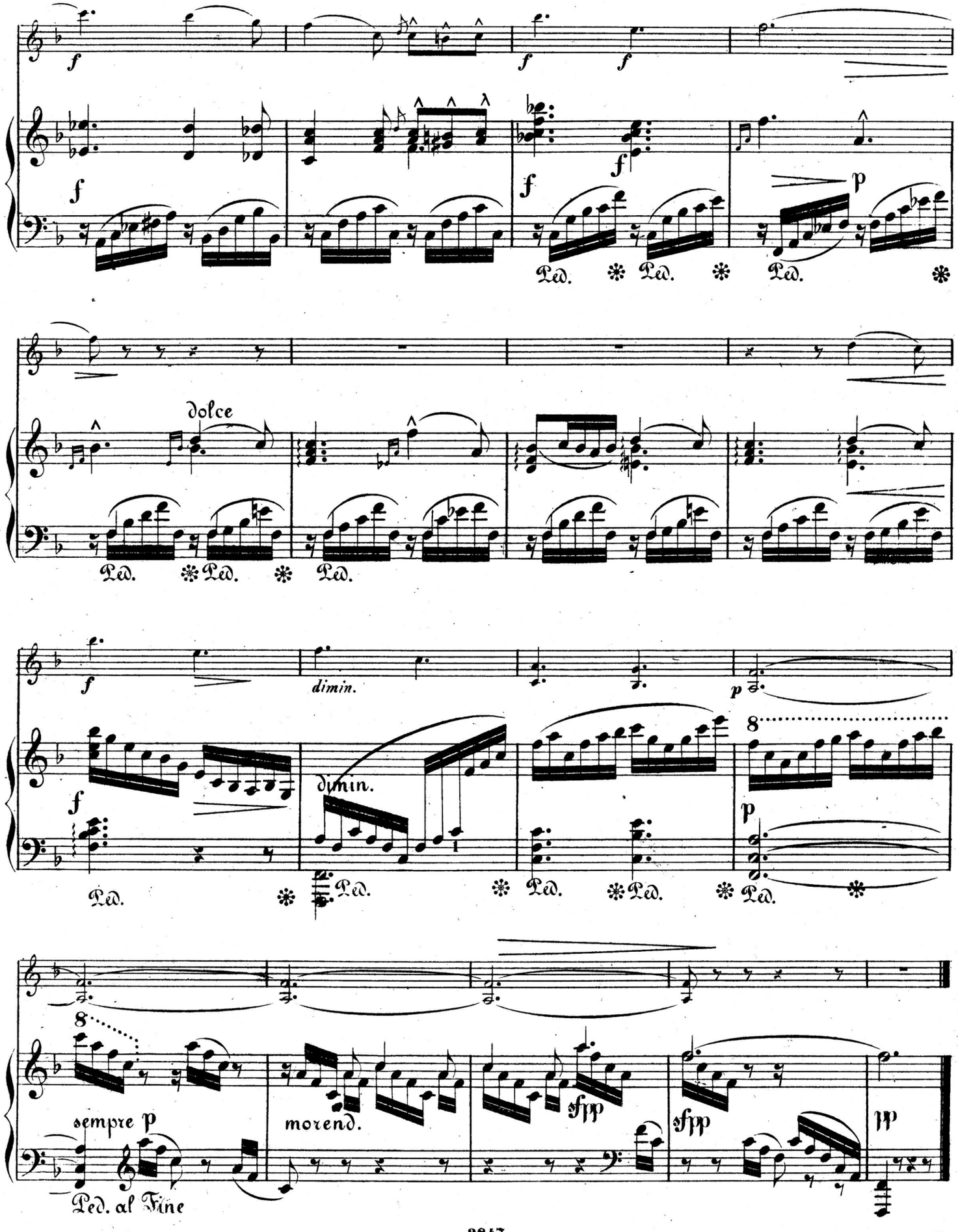
f
f
f
f
f
p
Ped.
Ped.
Ped.
dolce
Ped.
Ped.
Ped.
f
dimin.
p
f
dimin.
p
Ped.
Ped.
Ped.
Ped.
Ped.
8
sempre p
Ped. al Fine
morend.
sfpp
sfpp
pp

FINE.

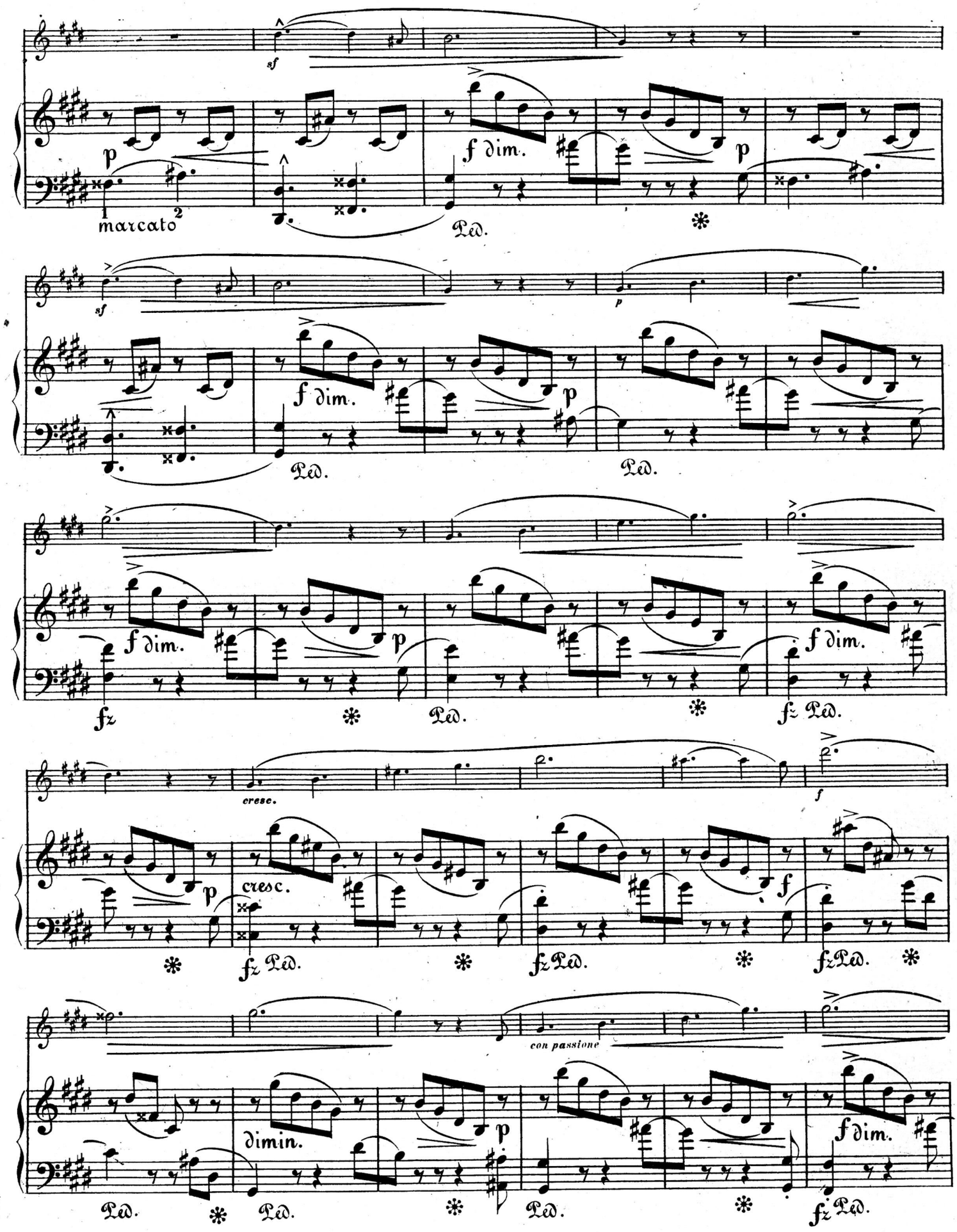
sf
p
marcato
f dim.
Ped.
p
sf
f dim.
p
Ped.
Ped.
f dim.
p
fz
Ped.
f dim.
fz Ped.
cresc.
p
cresc.
fz Ped.
fz Ped.
f
fz Ped.
con passione
dimin.
p
Ped.
Ped.
Ped.
f dim.
fz Ped.

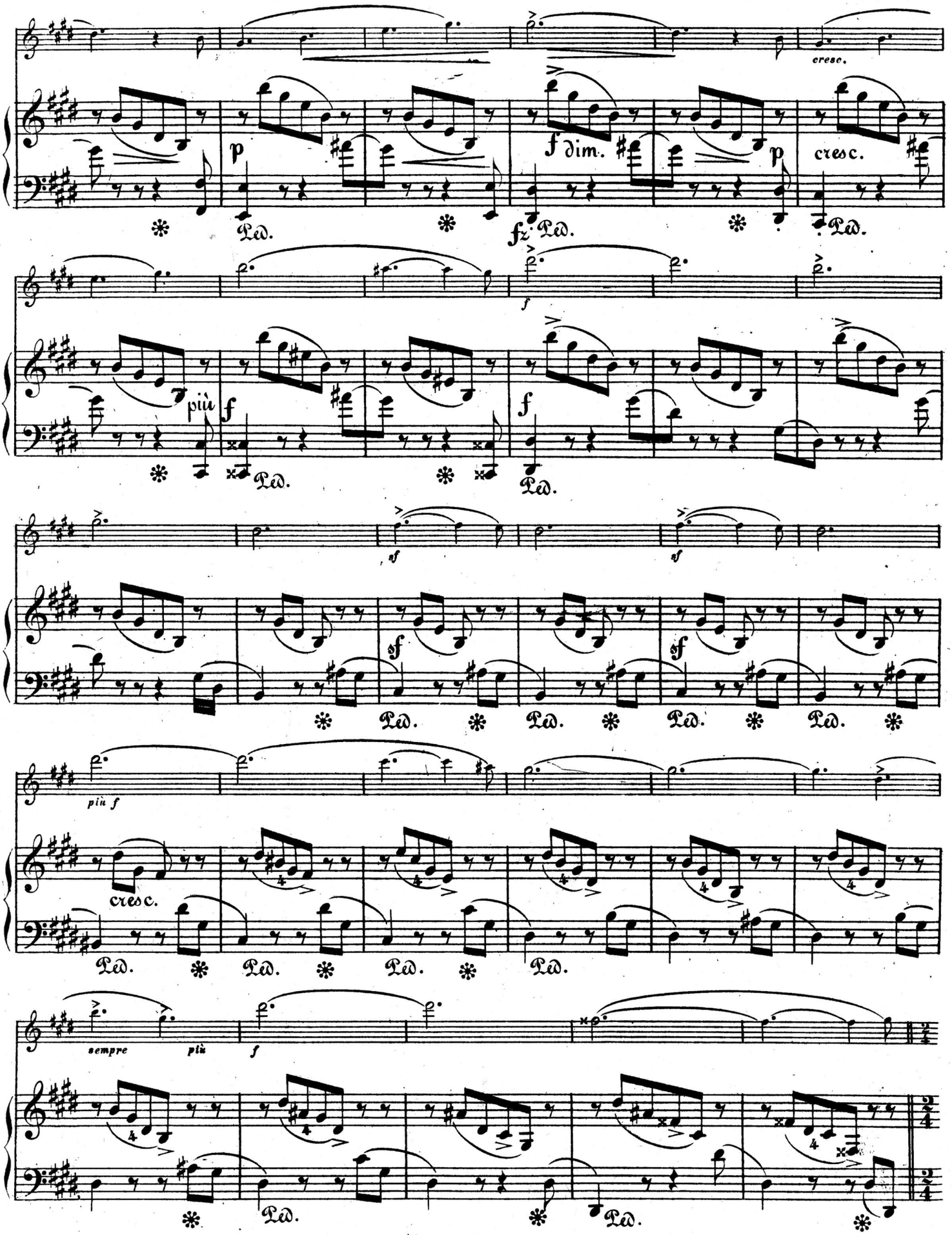
cresc.
p
f dim.
p
cresc.
Ped.
fz
più
f
f
sf
sf
sf
sf
più f
cresc.
sempre
più
f

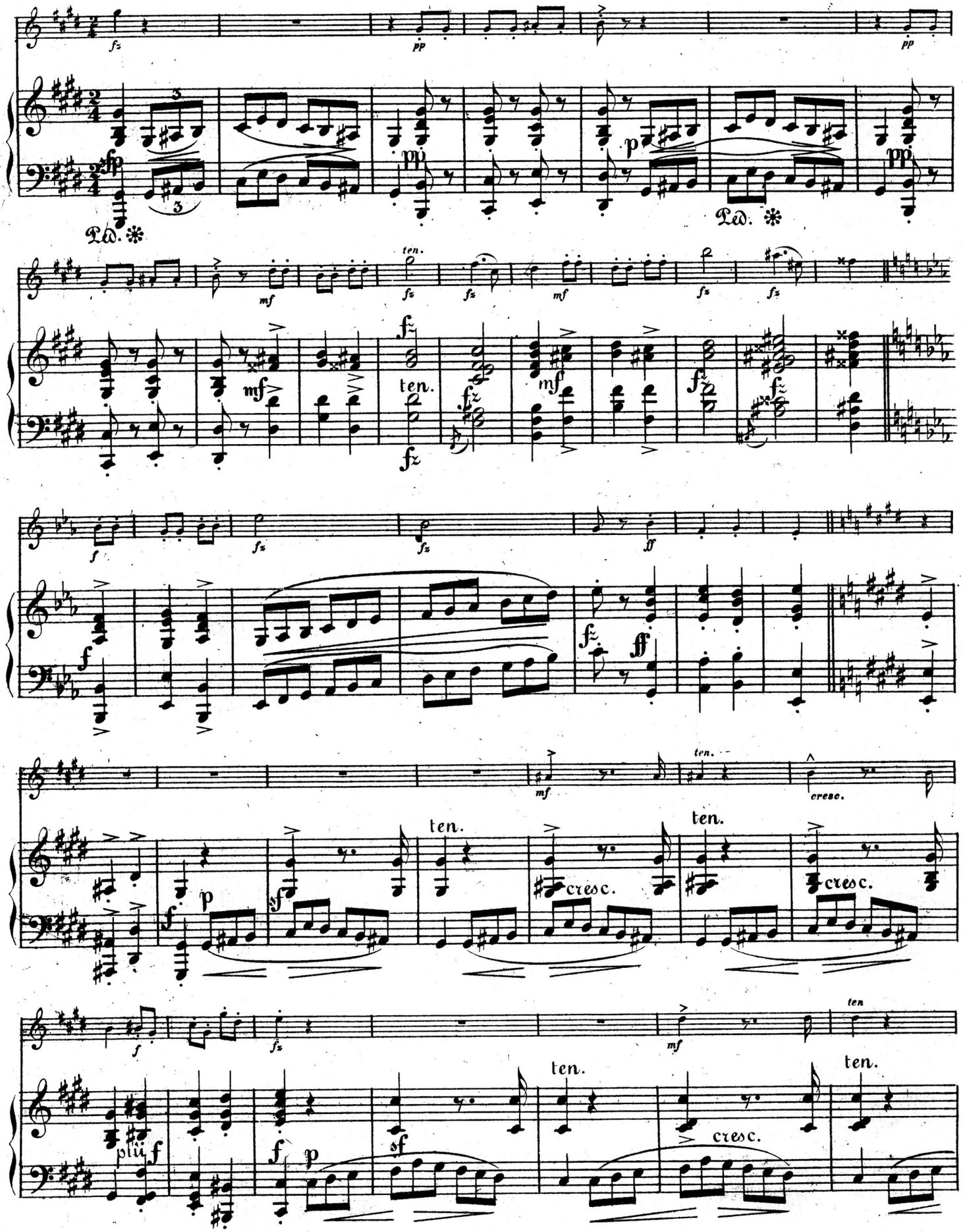
ten.
cresc.
plü f

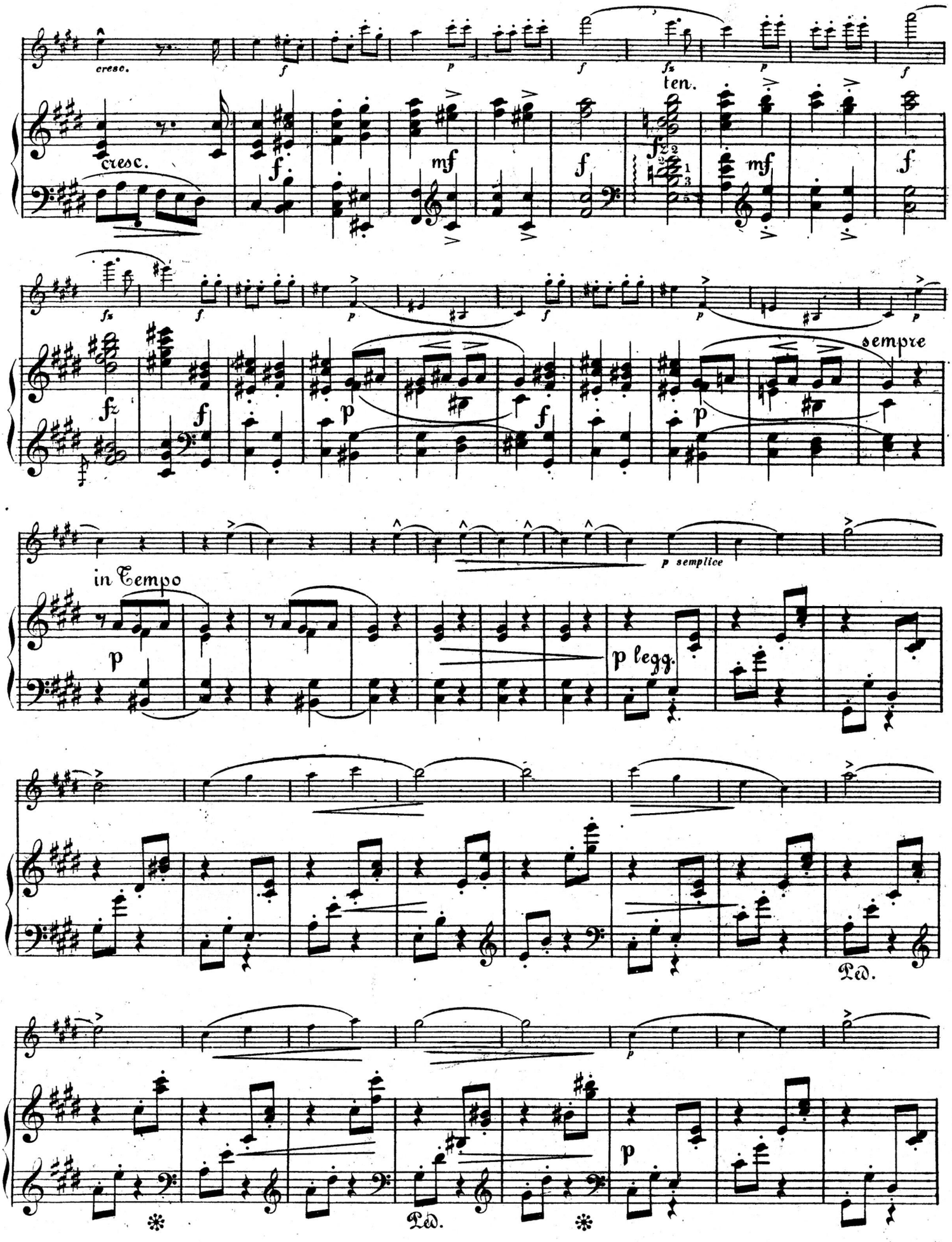
cresc.
ten.
sempre
in Tempo
p semplice
p legg.
Ped.
Ped.

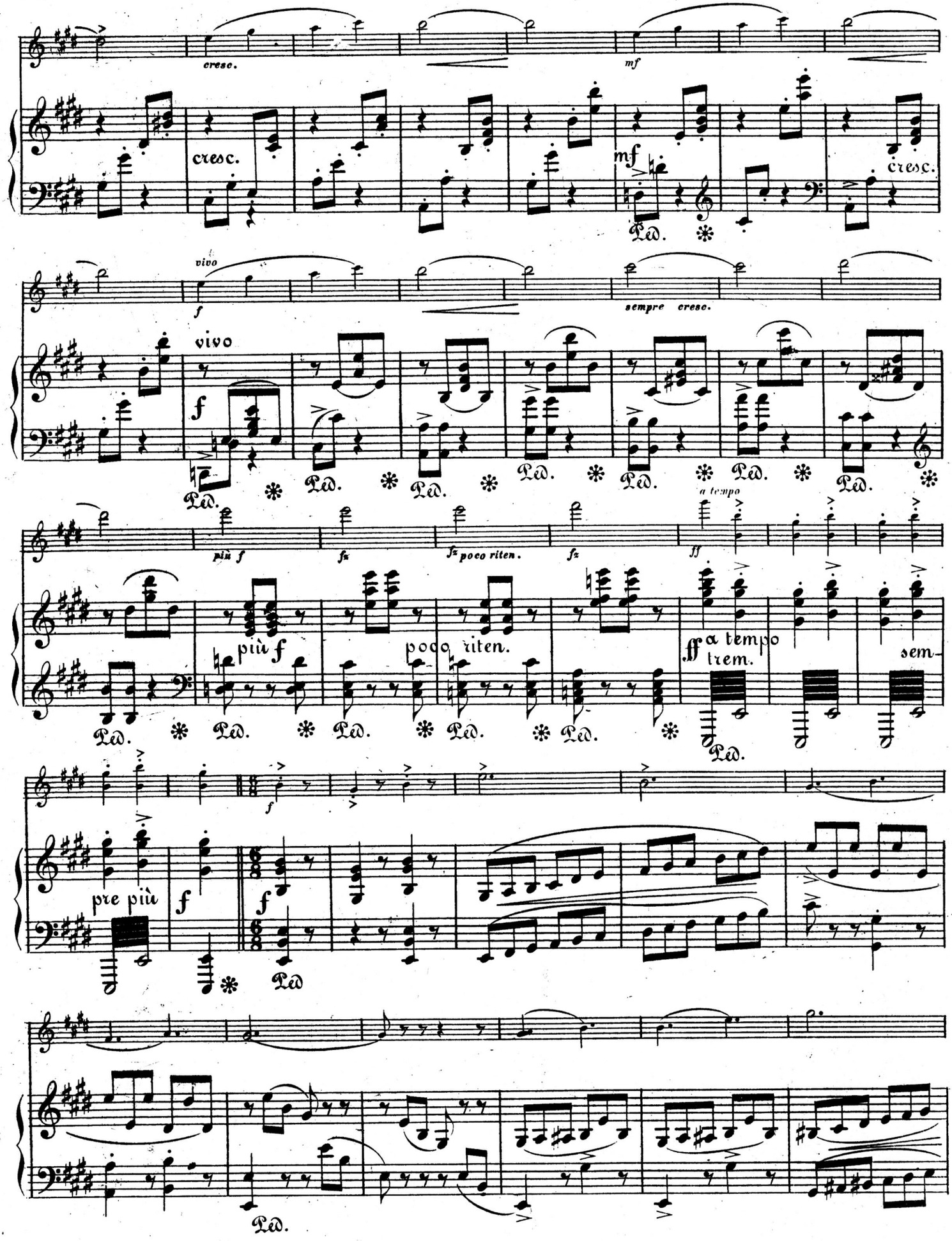
cresc.
mf
cresc.
mf
cresc.
vivo
f
sempre cresc.
vivo
f
più f
fz
fz poco riten.
fz
a tempo
ff
più f
poco riten.
ff a tempo
trem.
sem-
pre più
f
f
f

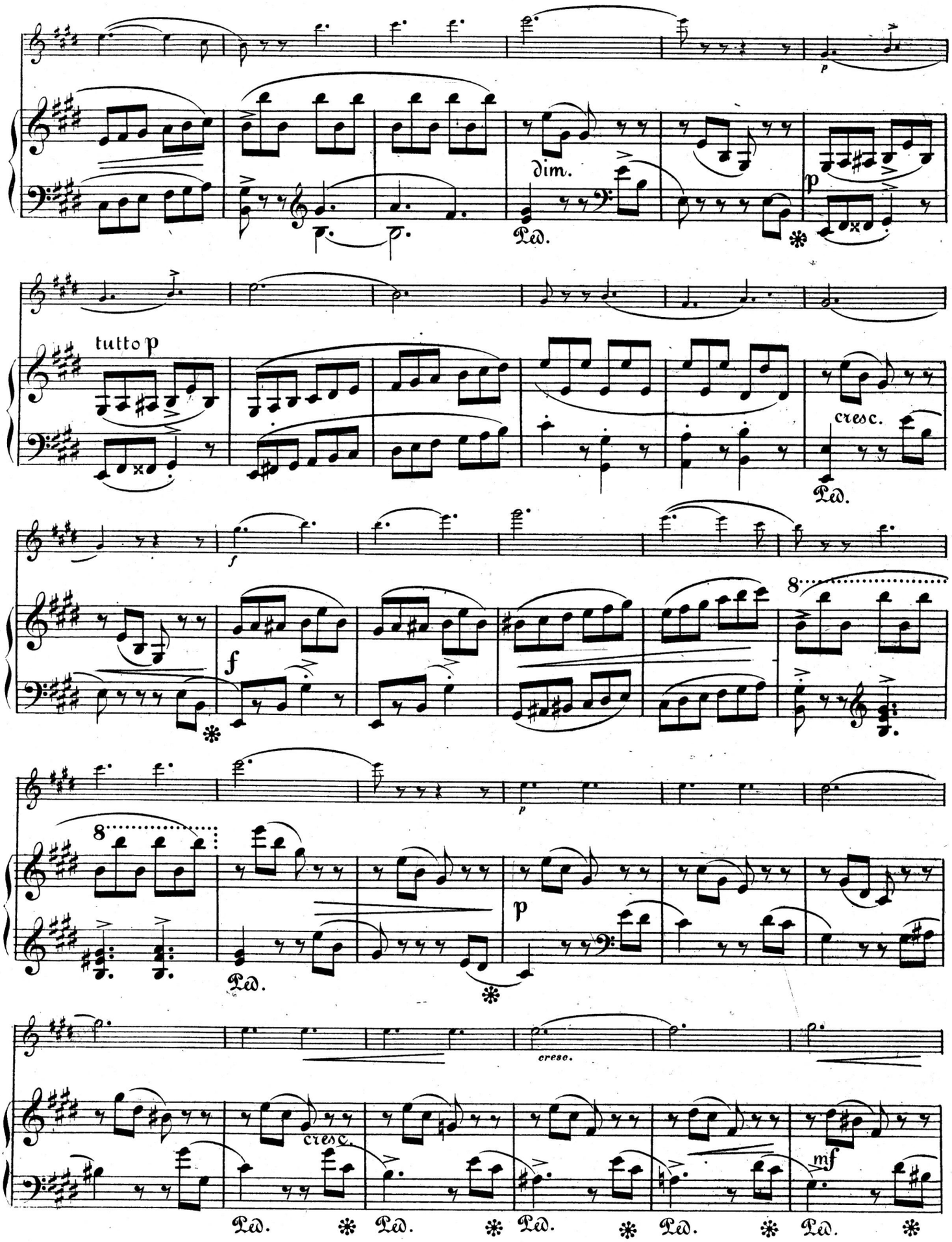
p
dim.
Ped.
p
tutto p
cresc.
Ped.
f
f
8
p
8
p
Ped.
cresc.
cresc.
mf
Ped.
Ped.
Ped.
Ped.
Ped.

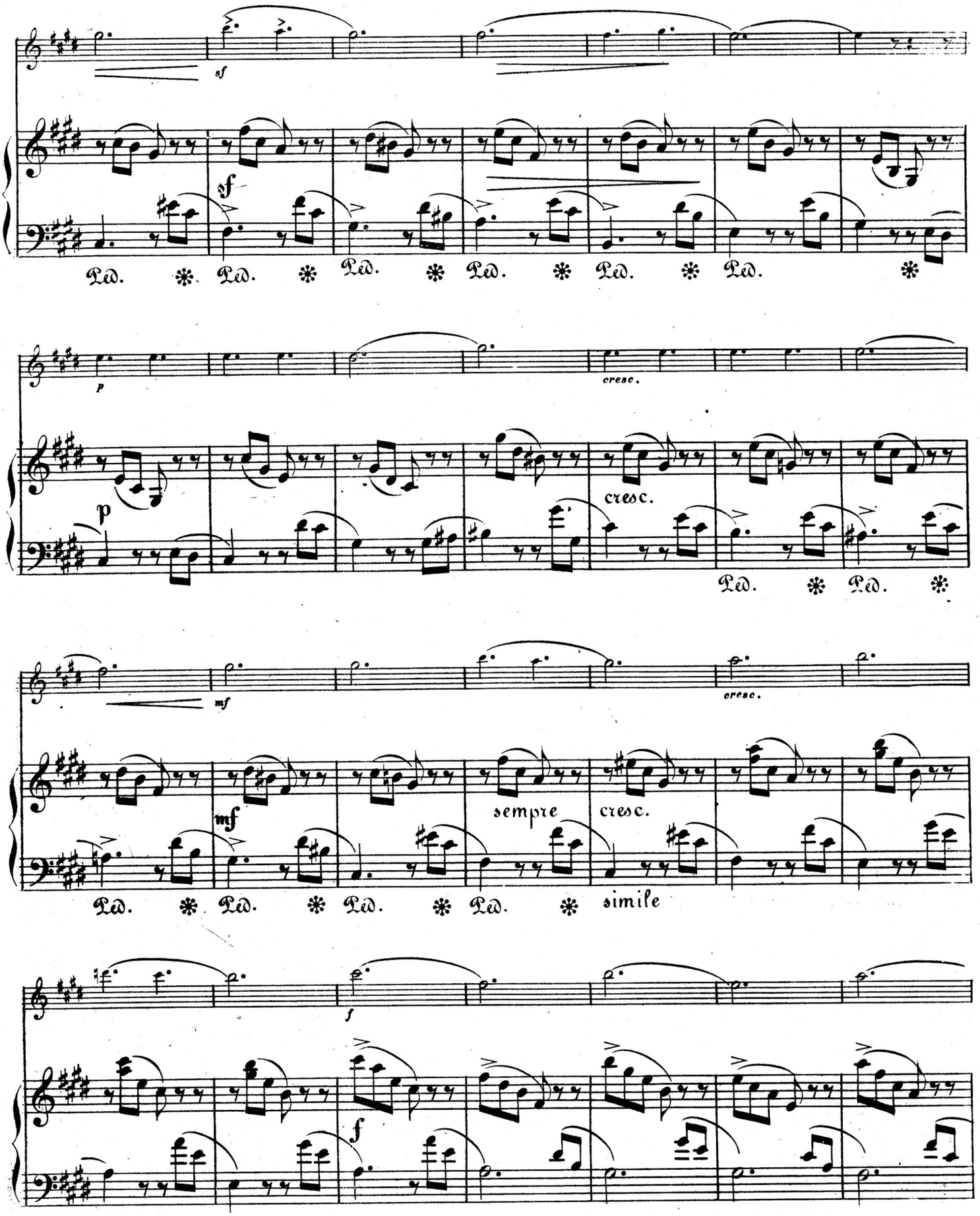
sf
sf
Ped. * Ped. * Ped. * Ped. * Ped. * Ped. *
p
cresc.
p
cresc.
Ped. * Ped. *
mf
cresc.
mf
sempre
cresc.
Ped. * Ped. * Ped. * Ped. * simile
f
f

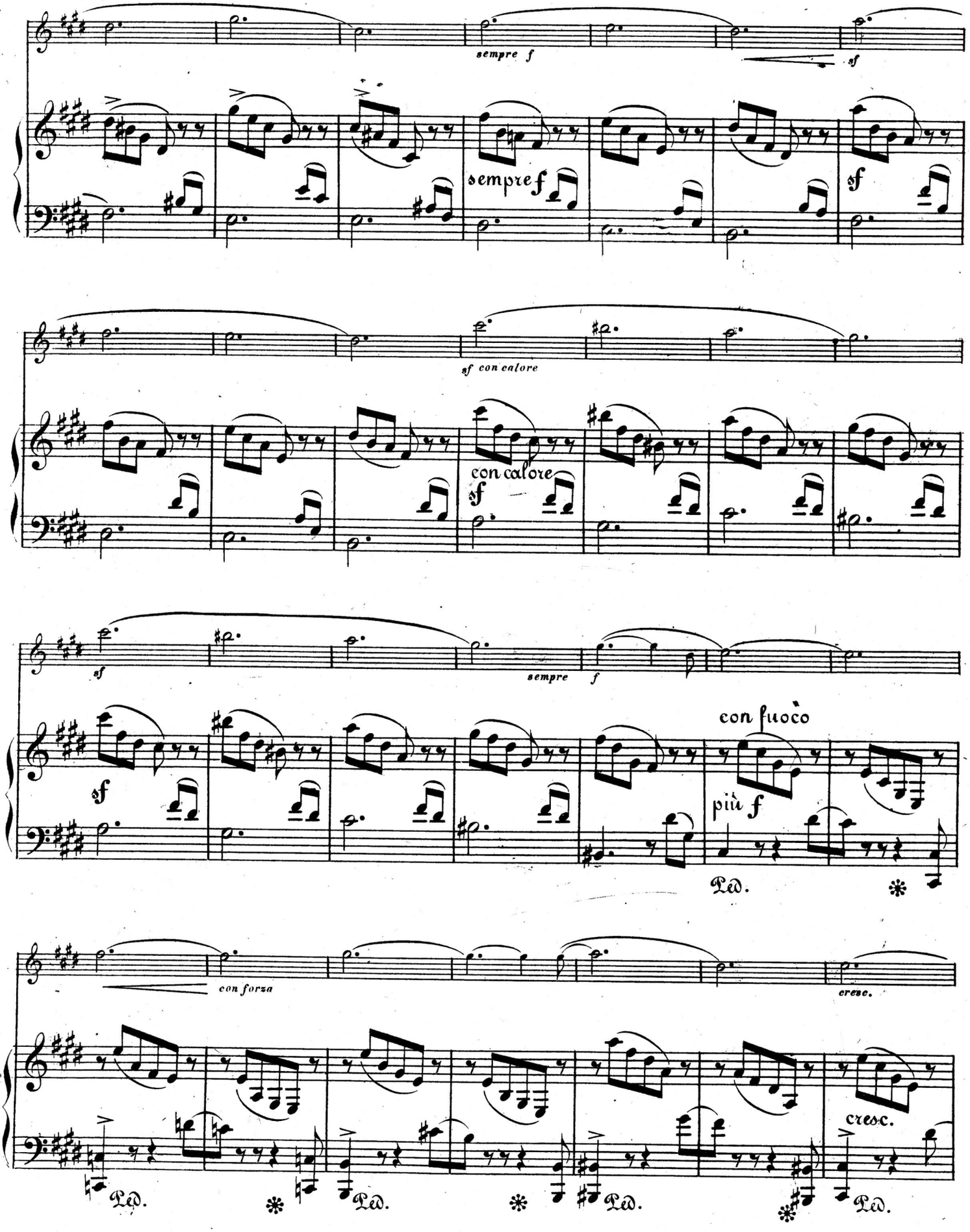
sempre f
sf
sempre f
sf con calore
con calore
sf
sf
sempre
f
con fuoco
più f
Ped.
con forza
cresc.
cresc.
Ped.
Ped.
Ped.
Ped.

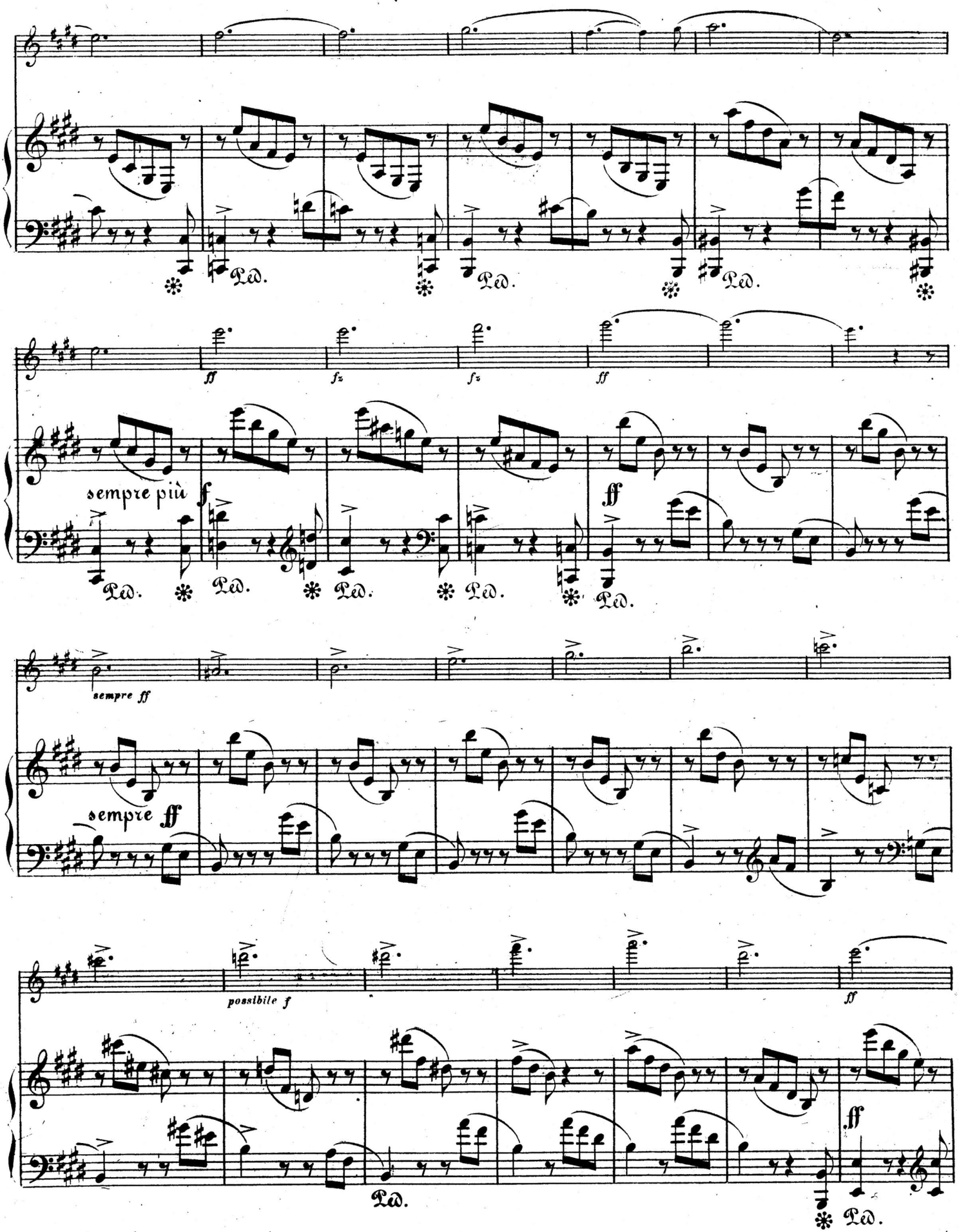
Ped.
ff
fz
sempre più
f
sempre ff
sempre ff
possibile f
ff

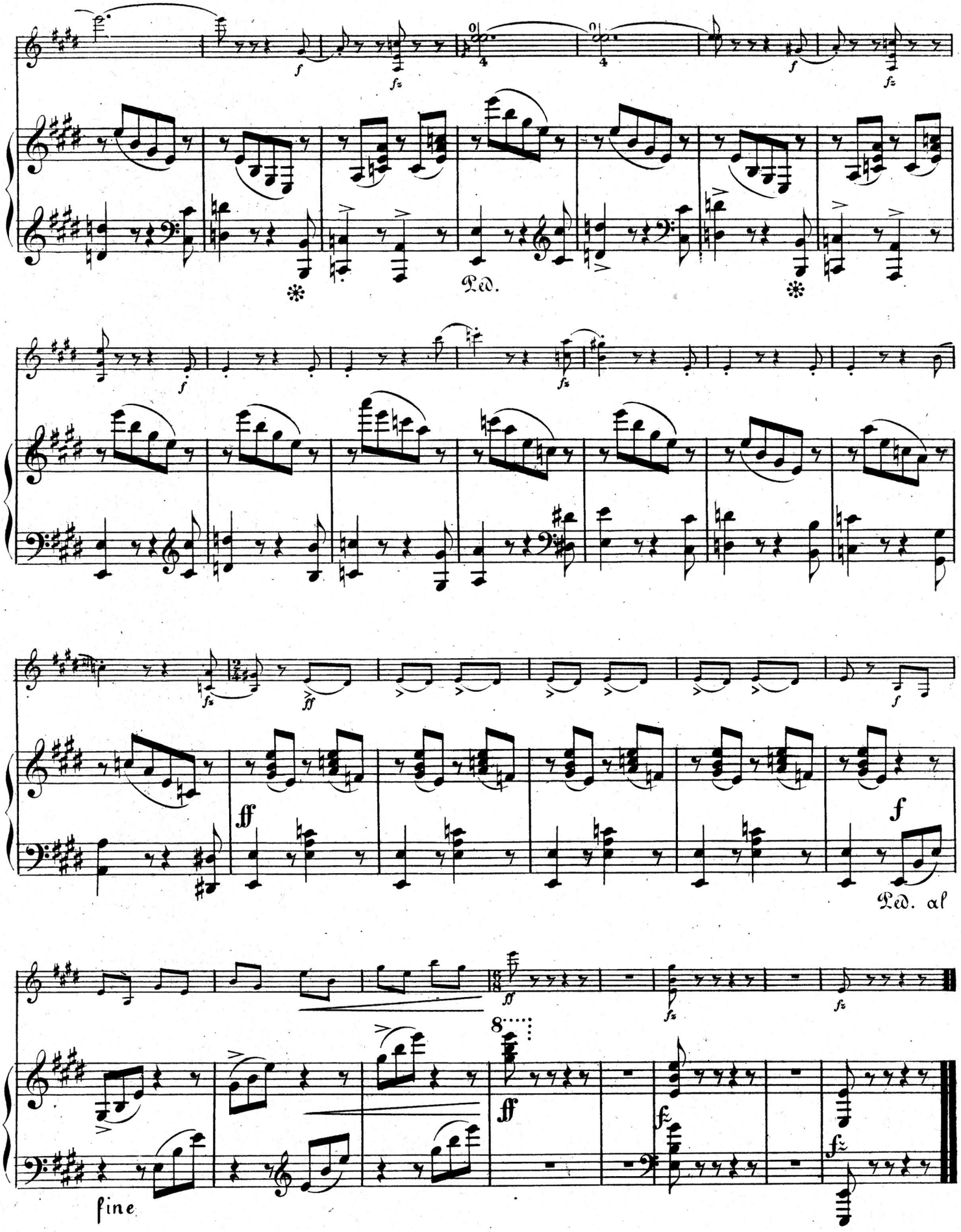
Ped.
Ped. al
fine
FINE