

Herz, Henri

Sixième concerto pour piano, orchestre +& chœurs ; op. 192

**Paris [u. a.] [1860]
4 Mus.pr. 54925**

Copyright

Das Copyright für alle Webdokumente, insbesondere für Bilder, liegt bei der Bayerischen Staatsbibliothek. Eine Folgeverwertung von Webdokumenten ist nur mit Zustimmung der Bayerischen Staatsbibliothek bzw. des Autors möglich. Externe Links auf die Angebote sind ausdrücklich erwünscht. Eine unautorisierte Übernahme ganzer Seiten oder ganzer Beiträge oder Beitragsteile ist dagegen nicht zulässig. Für nicht-kommerzielle Ausbildungszwecke können einzelne Materialien kopiert werden, solange eindeutig die Urheberschaft der Autoren bzw. der Bayerischen Staatsbibliothek kenntlich gemacht wird.

Eine Verwertung von urheberrechtlich geschützten Beiträgen und Abbildungen der auf den Servern der Bayerischen Staatsbibliothek befindlichen Daten, insbesondere durch Vervielfältigung oder Verbreitung, ist ohne vorherige schriftliche Zustimmung der Bayerischen Staatsbibliothek unzulässig und strafbar, soweit sich aus dem Urheberrechtsgesetz nichts anderes ergibt. Insbesondere ist eine Einspeicherung oder Verarbeitung in Daten systemen ohne Zustimmung der Bayerischen Staatsbibliothek unzulässig.

The Bayerische Staatsbibliothek (BSB) owns the copyright for all web documents, in particular for all images. Any further use of the web documents is subject to the approval of the Bayerische Staatsbibliothek and/or the author. External links to the offer of the BSB are expressly welcome. However, it is illegal to copy whole pages or complete articles or parts of articles without prior authorisation. Some individual materials may be copied for non-commercial educational purposes, provided that the authorship of the author(s) or of the Bayerische Staatsbibliothek is indicated unambiguously.

Unless provided otherwise by the copyright law, it is illegal and may be prosecuted as a punishable offence to use copyrighted articles and representations of the data stored on the servers of the Bayerische Staatsbibliothek, in particular by copying or disseminating them, without the prior written approval of the Bayerische Staatsbibliothek. It is in particular illegal to store or process any data in data systems without the approval of the Bayerische Staatsbibliothek.

4 Mus.pr.

54925

4 Mus. pr. 54925

4° Mus. Pr. 54 925

*A Sa Majesté Guillaume III.
Roi des Pays-Bas*

SIXIÈME CONCERTO

POUR

PIANO, ORCHESTRE & CHOEURS

COMPOSÉ PAR

HENRI HERZ

OP. 192.

PRIX: 12 F.

ORCHESTRE & CHOEURS: 24 F.

[1860]

Paris, chez tous les M^{rs} de Musique et chez l'auteur

PARIS - IMP. MICHLET

Londres et Mayence chez les fils de B. Schott

76 / 83427

Sixième Concerto

PAR

HENRI HERZ.

TUTTI.

All^o maestoso.

(♩ = 112)

Sotto voce p
p un poco marcato

cresc *f* *Ped* *Tromb: cresc.*

f *cresc* *f* *f* *Ped* *Fl.*

f *Timp:* *f* *Ped* *f* *Ped* *Fl.*

Fl: e Cl:

f *mf* Ped *ff*

Timp: *ff* *ff*

Vuo

f *f* *f* *f* *ff* Ped *p*

Fl:

Clar:

Ob:

Clar: *p* Fag: *p*

dimin. Ped *p* Ped

tremol.

SOLO.

pp *morendo.* *p* *scolto.* *sf* *p* *ten.* *ff* *ff*

pp *ff*

Sonore e ritenuto.

In tempo.

f *p* *scolto.* *sf* *p* *ten.* *ff* *ff*

f *ff* *ff*

sonore, e ritenuto

Ped *p* *ten.* *ff*

In tempo mà un poco ritenuto.

p *espressivo.* *dimin. PP* *dolciss.* *Ped*

8^{va} con grazia. *cresc* *dimin* *sf* *sf* *Ped*

tranquillo. *sf* *sf* *p* *Ped* *8^{va}* *8^{va} alta* *Ped*

8^{va} *sf* *delicato.* *3 5 1 3 2 5 1 3 2 5 1 3 2 5 1 3 2 5 1 3 2 5 1 3 2 5 1 3 2 5 1 3 2 5 1 3* *8^{va}* *sf* *4 7 2 3 4 7 2 3 4 1 2 3 4 1 2 3 4 1 2 3 4 1 2 3 4 1 2 3 4 1 2 3* *poco a poco*

1 *cresc* *sf > p* *sf > p* *sf > p* *sf > p* *Tromp.*

sf > p *sf > p* *8^{va}* *glissando.* *28* *8^{va} alta* *sempre* *cresc* *scen* *do* *rinforzando.* *Corn.*

TUTTI.

SOLO.
in tempo.

ff
corno.
p cantabile.
riten. dim. p

Ped
pp
mf ben marcato.
Ped
cresc.

In tempo. Tranquillo e

tr
Ped
f appassionato
ritenuto
f
p dolente.
p

molto legato.
poco a poco cresc
f

f
p leggiero.
cresc.

Ben marcato.
f
Ped
decresc.

dimin - - - p *delicato.* - - - cresc - - - decresc - - -

p

In tempo e cantabile.

cresc. - ritenuto - Ped mf sf

mf *legato e ben marcato.*

dolce.

f *dimin.* *p portamento* *cresc* *dimin*

p

Una Corda.

Tre Corde.

sonore. *ten.* *ten.*

f *dimin.* *pp dolciss.* *poco a poco cresc*

Ped *Ped* *Ped* *Ped* *Ped* *Ped* *Ped*

pp

espress. *leggiere.*

f *p*

Ped *Ped* *Ped* *Ped* *Ped* *Ped*

cresc.

TUTTI. **SOLO.**

sf *p* *cresc.* *sf* *Ped* *Tromp.* *sf*

Con tutta forza.

sf *Ped* *sf* *Ped* *sf* *Ped* *sf* *Ped*

dolce. *portamento.*

p *cresc.* *dimin.*

f *ben marcato.* *Rubato.* *8^{va}* *3* *3* *rinf.* *Ped* *sf* *rinf.*

sempre più crescendo e più appassionato. *8^{va}* *riten.* *3* *stringendo.* *riten.* *risoluto.* *Ped* *sf* *sf*

In tempo.

TUTTI. **SOLO.**

p *leggiere.* *cresc.* *ff* *p*

Ped

SOLO. **TUTTI.**

cresc. *ff* *p e legato.*

Marcato e sempre più brillante.

p *cresc poco a poco.* *8^{va}*

Con brio.

8^{va} *f* *pp* *p* *cresc.*

ff *pp*

dimin. pp dolciss.
pp legatiss.
sempre p
 Ped

Ped
 Ped
 Ped
 Ped
cresc. poco a poco
 Ped
 Ped

Ped
 Ped
 Ped
sempre
 Ped
 Ped
 Ped

Sonore assai.
Ben marcato.
 Ped
 3

8^{va}
 Ped
 1
8^{va}
 7

TUTTI.

rinf.
Ped
ff

Con fuoco. *Ped* *ff* Tromb: \oplus

Ped *ff* \oplus *sf*

SOLO.
scolto.

crec. *rf* *rf* *p* 12 10 12 10

12 10 8^{va} 12 10 **TUTTI.** 8^{va}

cre *scen* *do.* *ff*

TUTTI.

Ardante
(♩ = 92)

Corni.
p

Fag.
p

sf

SOLO.

Cantabile semplice.

pp

Ped

cresc.

sf

dimin.

espress.

sempre piano.

Ped

cresc.

sf

dim.

TUTTI.

V^{lle}

SOLO.

p

sf

pp

Ped

pp

espress.

Ped

cresc.

sf

dimin.

sf

sfp
pp
delicato.
Ped
pp
Ped
Ped
cresc.
sf
p
p cresc. - rit. - dim.

In tempo

Ben tenuto la melodia.

sf
p
Ped
sf
p
Ped
pp
pp leggeriss.

sf
p
Ped
sf
p
Ped
pp
pp

sf
p
Ped
sf
p
Ped
pp
pp
cresc.

sf
p
Ped
pp
pp
dim.
TUTTI.
p
p

SOLO.

SOLO. Musical score system 1, first system. Treble and bass staves. Dynamics: *sf*, *p*, *pp*. Pedal markings: Ped. *sf*, *pp*. *8^{va}* markings above the treble staff.

In tempo.

TUTTI.

SOLO, marcato il tema.

Ped

⊕ Ped

⊕ Ped

Ped

⊕ Ped

rinf.

Sempre marcato il tema.

dimin.

pp dolciss.

Ped

⊕ Ped

pp

Ped

⊕

cre - scen - do.

Ped

⊕ Ped

rinf.

dimin.

p

Allegretto (♩=80)

RONDO ORIENTAL

avec

CHOEUR.

TUTTI.

Tromb.

SOLO.
mf ben marcato.
p delicato.
mf
 Ped ⊕ Ped ⊕ Ped ⊕ Ped

p
cresc
dimin
mf
 Ped ⊕ Ped
legato e marcato.

mf
 Ped ⊕ Ped
p
mf
p

TUTTI.
cre - scen - do.
f con fuoco.
 Ped ⊕

SOLO.
Tranquillo.
 Ped
pp
pp

CHOEUR seul. *sotto voce.*

CHŒUR.

pp

La brise est douce et l'au ro - re vermeil - le. D'un ciel cé

pp 8^{va}

SOLO.

p dolce e tranquillo.

Ped

- ment nous pro - met le bien - fait. Comme le ser - pent la lon - gue cara - va - ne

p *cresc.*

p *cresc.*

cresc. *pp*

1 2 3 4

f> *dimin.* *pp*

Dans le de - sert s'en va se dé - rou - lant. Si - - nis - tre et noir là haut le vau - tour

f> *dimin* *pp*

SOLO.

5 6 7 8

p Ped

p Ped

nous un les tin

pla - ne, Es - pérant de nous un les tin san - glant.

8^{va} *mf* *dim.*

cresc. *Ped* *mf* *risoluto.*

TUTTI.

SOLO.

f *f* *p* *legato assai*

f *f* *p*

f *p* *ben marcato.*

p *cresc.* *dim.* *rall.*

In tempo.

Tre Corde.

p delicato.

Ped

pp

pp

TUTTI.

Corni

cresc.

ff

f

p

mf

Ped

p

mf

SOLO.

pp

mf ben marcato.

p delicato.

Ped

mf

p

mf

Ped

mf

cresc.

p

legato e marcato.

dimin.

mf

Ped

mf

p

mf

Ped

p

cre - scu - do.

ppoco ritenuto.

TUTTI.

SOLO.

Con brio.

TUTTI.

SOLO.

p *pp legg.* *Ped* *8^{va}*

cresc. *dimin.* *Ped* *8^{va}* *1 5* *1 5* *sf*

cresc. *dimin.* *p dolce.* *Ped* *sf*

poco a poco cresc. *sf* *Ped* *8^{va} alta* *sf*

sf *p* *Ped* *staccato.* **Lento.** *pp rallent molto.* *Ob.*

CHOEUR

pp De nos voix en - - -

pp

Andante. (♩ = 80)

PRIÈRE.

pp *dolciss.* *Una Corda.*

Ped ⊕ Ped ⊕

pp

- tends le con - - - cert

Ped ⊕ Ped ⊕

O Ma - - - ho - - - met di - - -

Ped ⊕ Ped *cresc.* ⊕

vin pro - - - phè - - te, Que tout pe - - -

Ped *dimin.* Ped *sempre pp* Ped

- ril dans le dé - - -

Ped Ped

- sert Soit e - - - car

Ped Ped

p de no tre

cresc

tê te, tous è ge

Due Corde.

poco a poco crescendo.

nou! Vous fim plo

Tre Corde. Una Corda.

pp *dolciss.*

rit. *dimin.* *Calando.*

rens pro te

sempre più p e poco a poco rallent.

Ped Ped

nous Me ho

pp

Ped

morendo *molto rall?*

met veil le sur

più rallent. *molto*

Ped

nonis.

Allegretto animato. (♩ = 92)

Tre Corde.

p e staccato sempre.

sempre p

crescendo poco a poco

pesante.

8^{va}

2^a

sempre più di fuoco

Ped

8^a

al *ff* *energico.* *sf*

8^{va}

sf *molto ritenuto* *una pausa.*

Allegro vivo. (♩=84)

CHOEUR
et
TUTTI.

ff

Mais ou-bli-ons et dan-gers et mi-sè-re Non, ce n'est pas un mi-ra-ge trom-peur,

Et fe-a-sis ré-fu-ge tu-té-lai-re, Va-nous of-frir un a-hri pro-tec-teur.

CHŒUR.

pp nous son on - de a nous son frais om - bra - - - ge, *cresc.* *mf* En - - core un

SOLO.

pp e staccato. *cresc.* Ped

pas... nous y voi - la!

pp *Sostenuto cantabile.*

8^{va}

f *dimin.* *mf* *p* *espress.*

Ped

espress.

crescendo *sempre più*

f

8^{va} *sf* *ul* *Ped* *ff* *strepitoso* *cresc.*

CHOEUR et TUTTI.

ff Oui nous tou chons au ter me du voy ya ge, Gloi re au pro phè te Al lah! Al lah!

ff *SOLO. Un poco animato ben marcato* *f* *Ped*

Oui nous touchons au ter me du voy ya ge, Gloire au prophète Al lah! Al lah!

CHOEUR

f Gloi re! au pro
f Gloi re!

8^{va} *sf* *f*

phè - te Al - lah! Al -

au - pro - phète Al - lah!

sf *rinf.*

- lah! Gloire au pro - phète Gloi - re au - pro - phète

Gloi - re au - pro -

TUTTI.

SCLO.

sf

Al - lah! Al - lah! Gloire au pro - phète

phète Al - lah!

TUTTI.

rinf. *sf* *sf* *sf*

p *cresc.*

- te! Glei - re! gloi - re! gloi - re, gloi - re! Al

SOLO.

p *staccato.* *cresc.*

f

- lah! Al - lah!

f

8^a

TUTTI.

f *cresc. il più possibile.* *ff* Ped

Ped *ff* Ped **FINE.**

470

p

te! Gle - re! gloi - - - re! gloi - re, gloi - - - re! Al

p

SOLO.

p staccato.

esce.

lah!

8^{va}

TI.

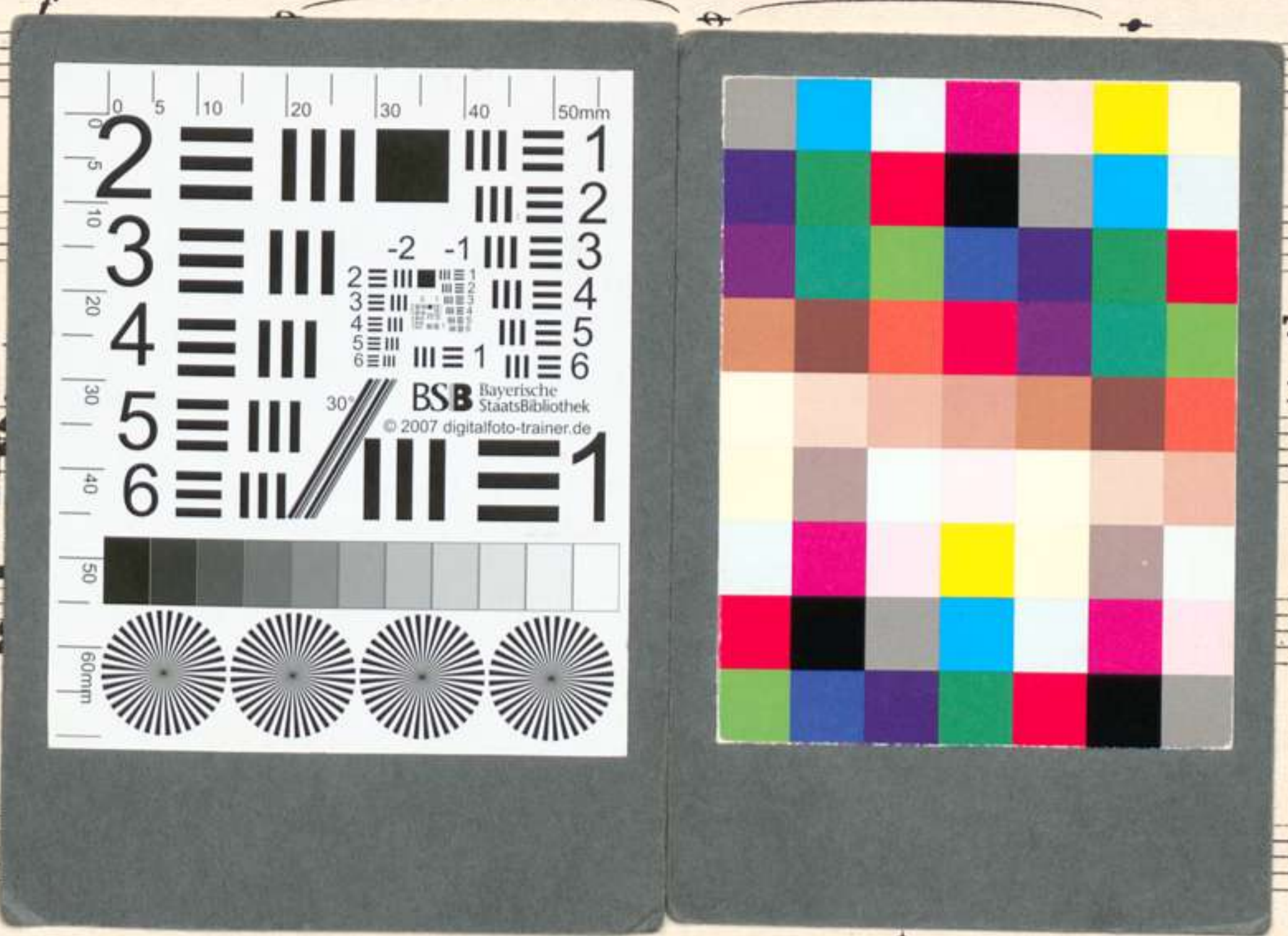

mf

mf

Ped

mf

mf

Ped

FINE.