

**SONATA
ONDECIMA**

à doi,

Violino e Viola da Gamba,

di

Giouanni Filippo Kriegher.

Violino.

di Giovanni Filippo Krieger.

Grave.

S Onata Ondecima à 2. Andante.

Largò.

Allegro.

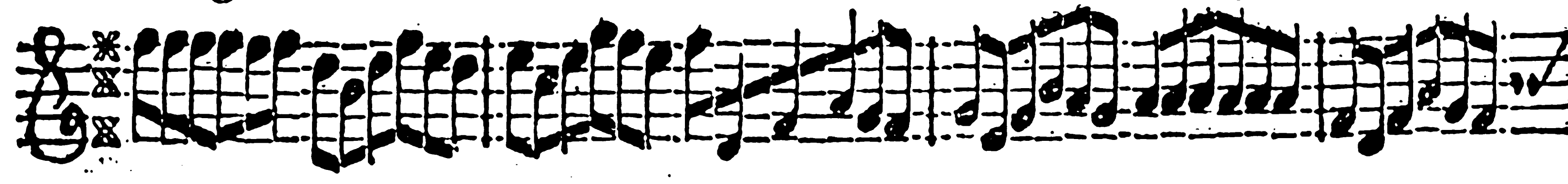

Largò.

Allegro.

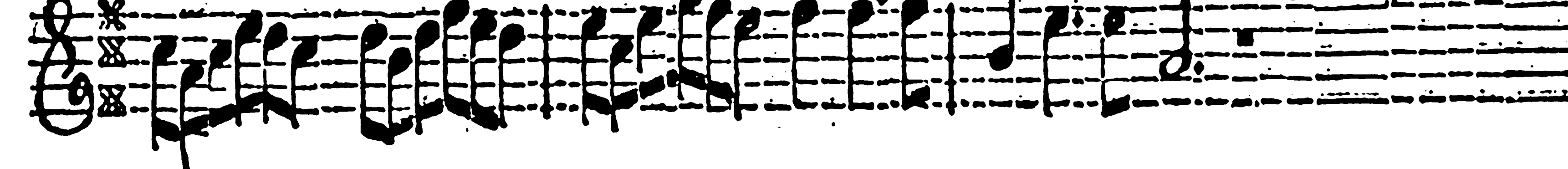
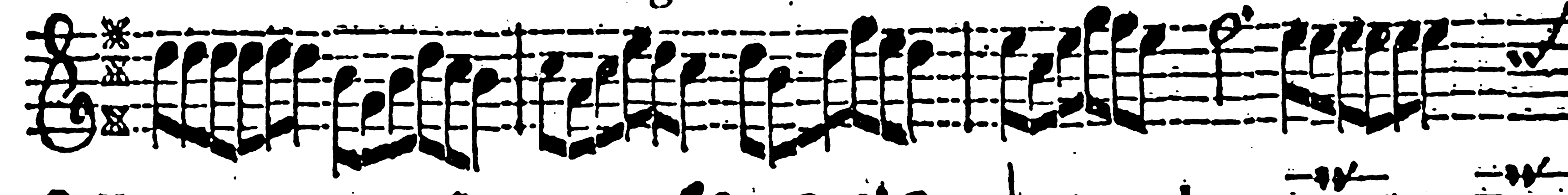

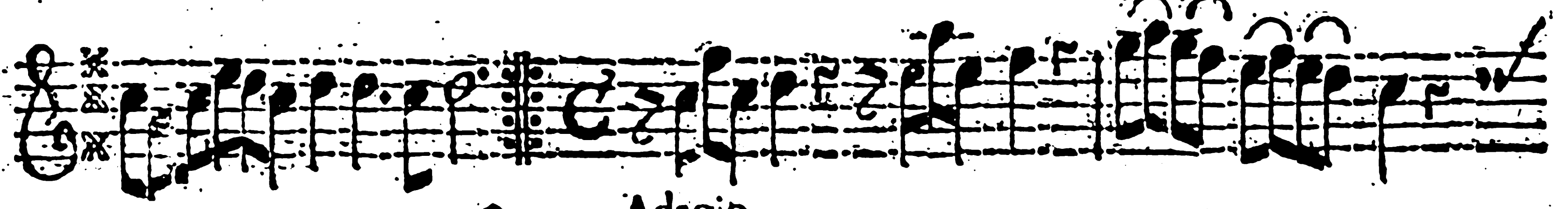

Adagio.

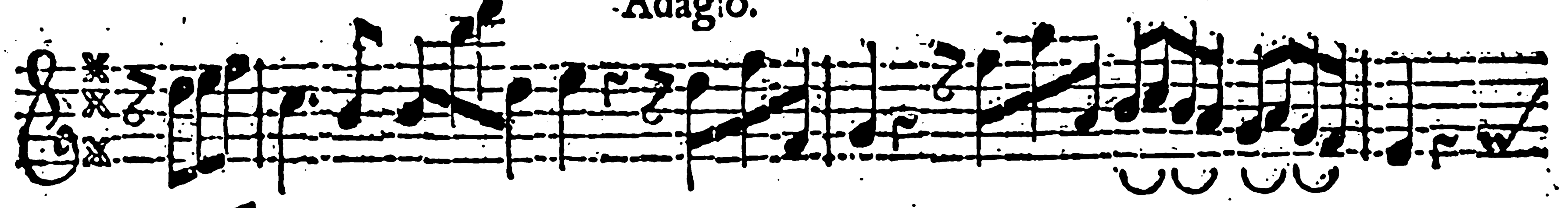

Presto.

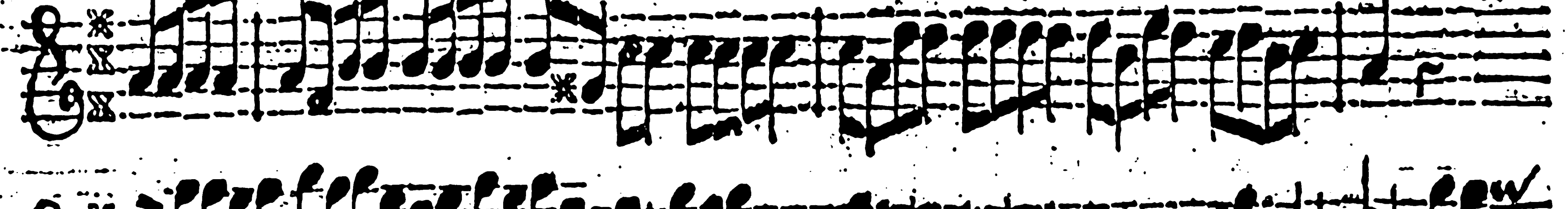
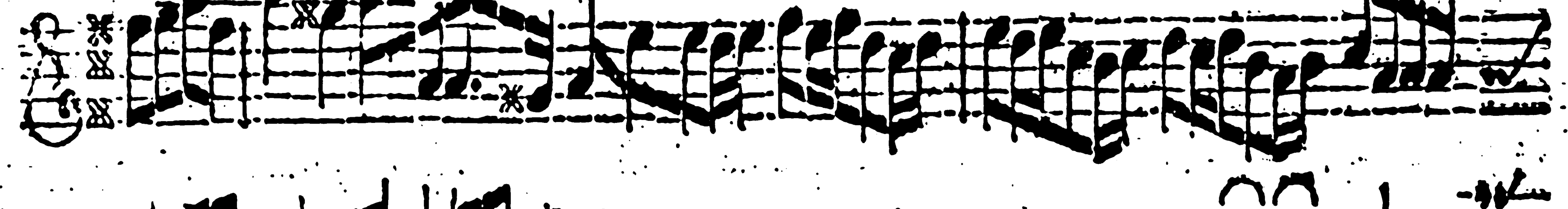
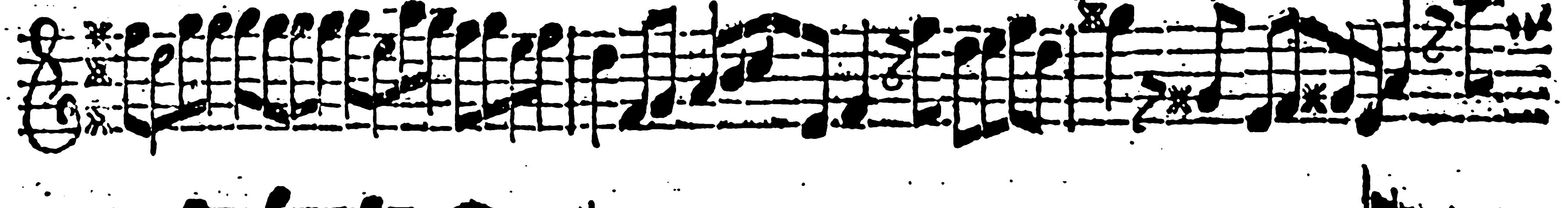

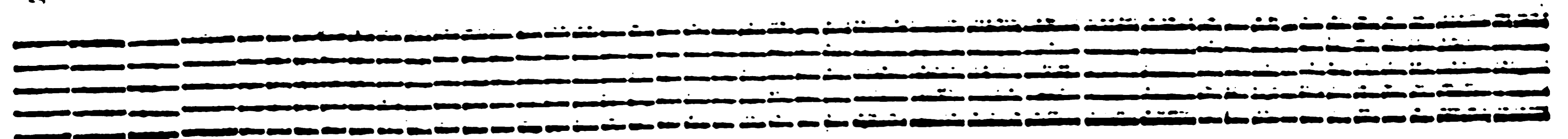
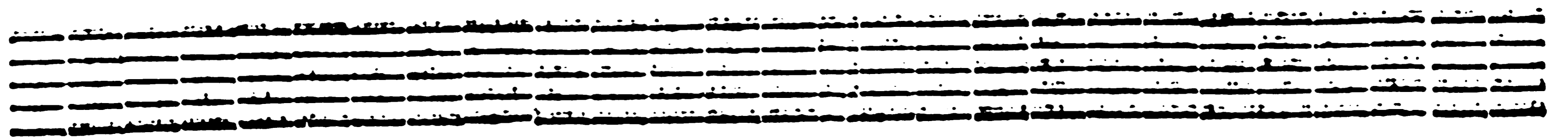
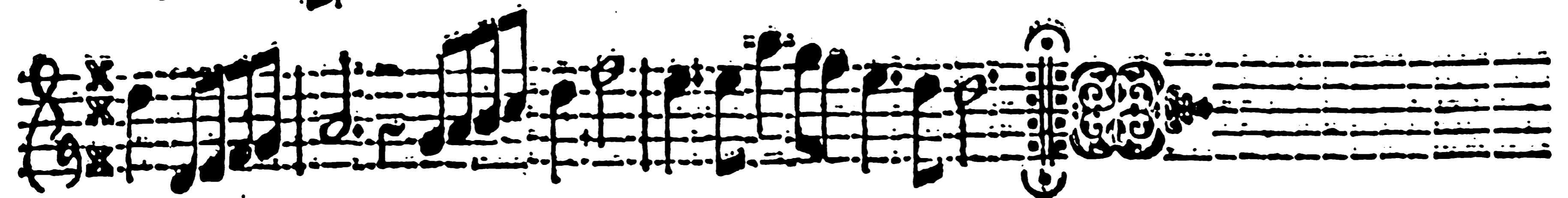
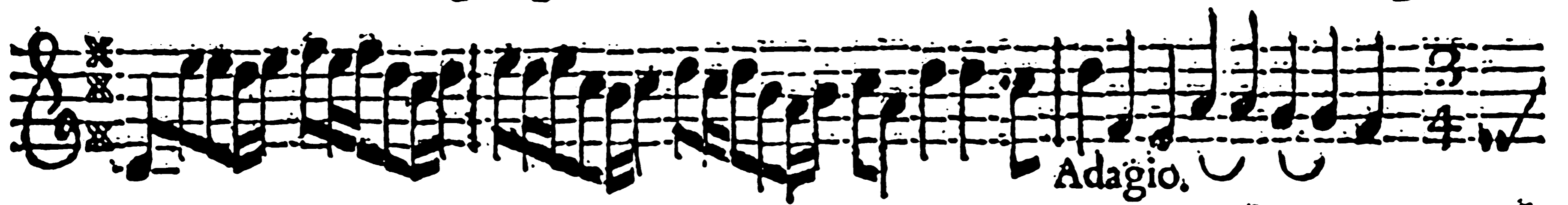
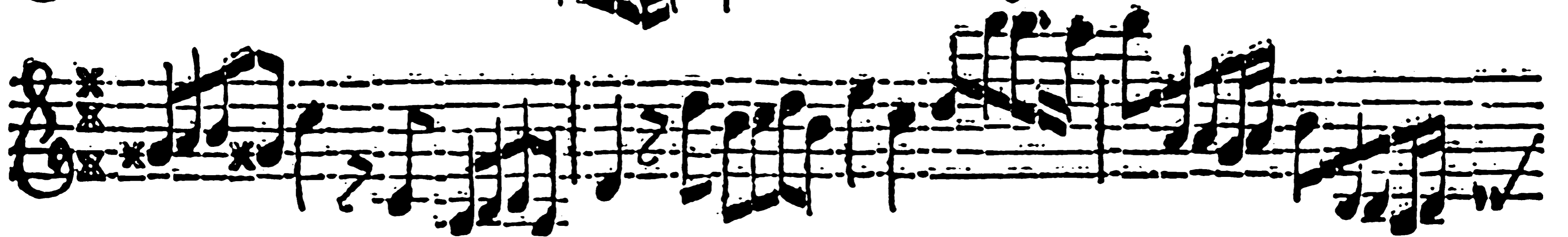

Viola da Gamba.

di Giovanni Filippo Krieger.

Grave.

S 

Onata Ondecima à 2.

Andante.

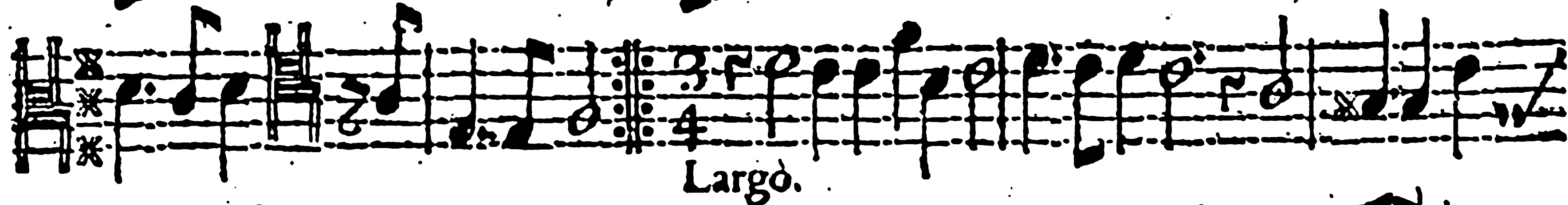
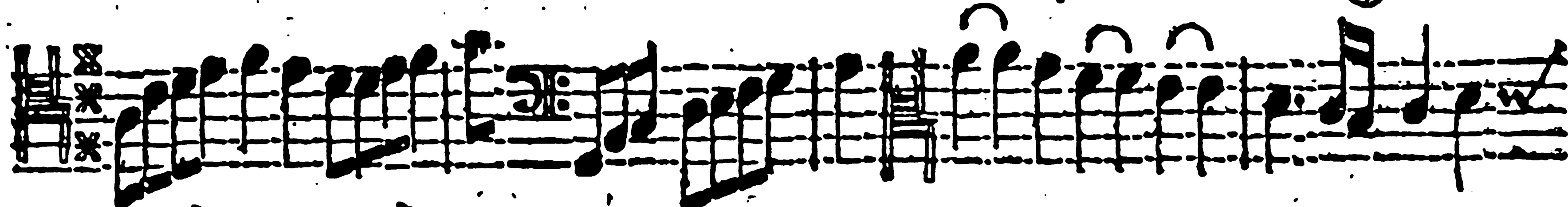
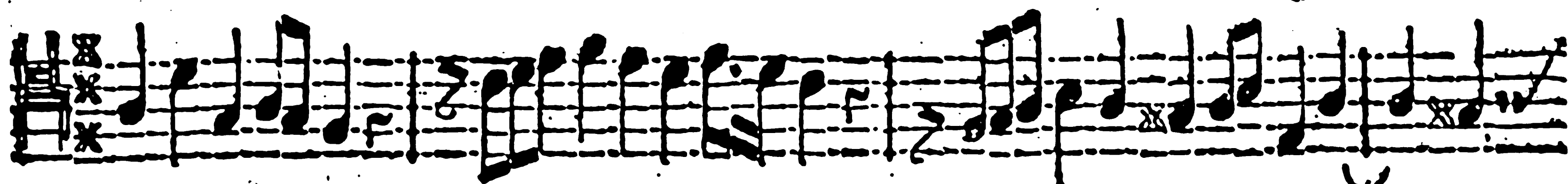
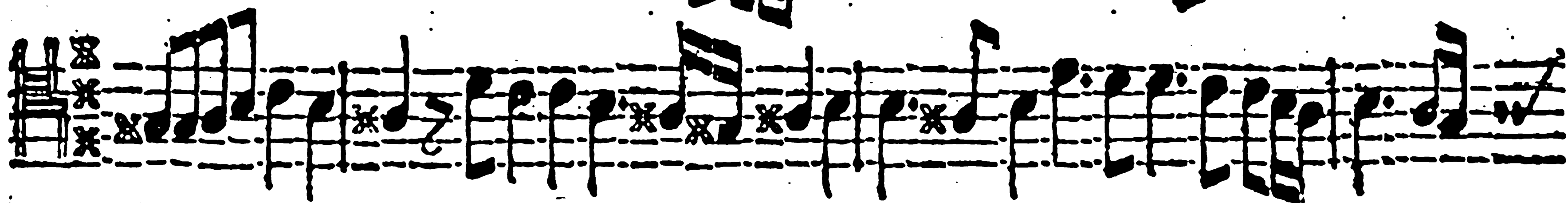
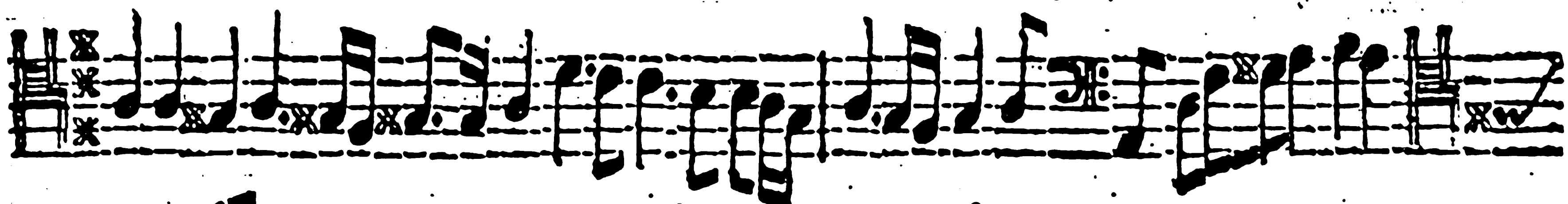

Largò.

Allegro.

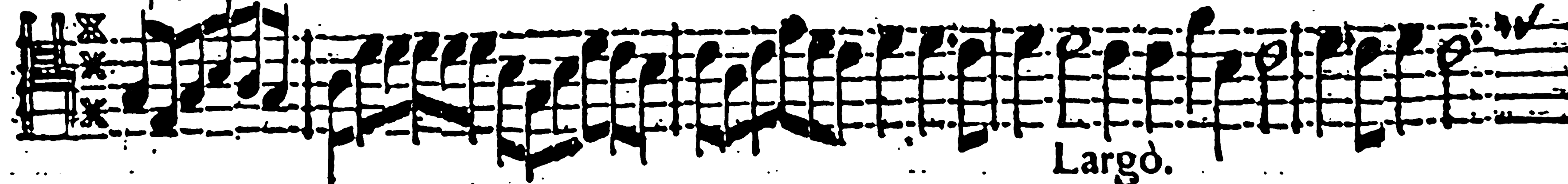
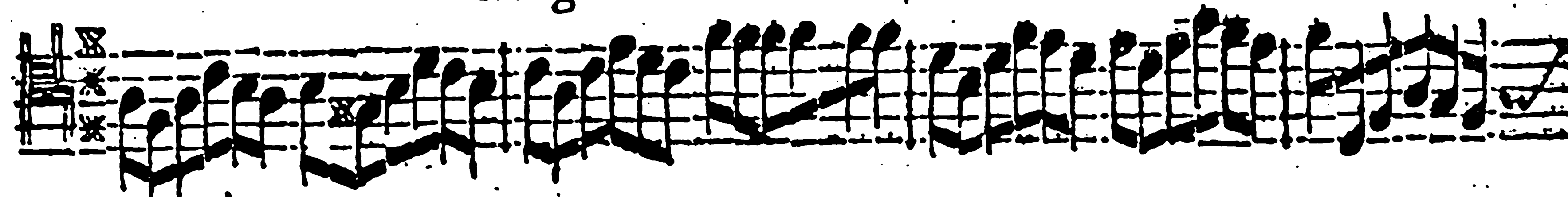

Largò.

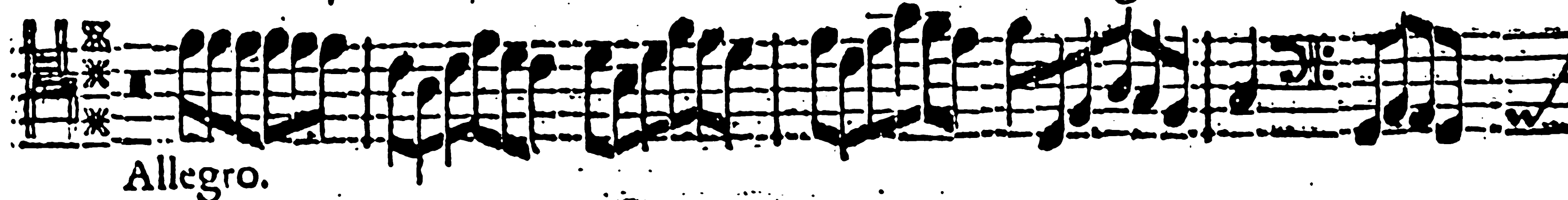

Allegro.

Adagio.

Presto.

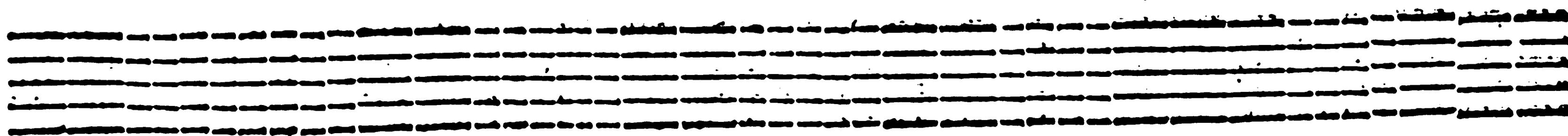
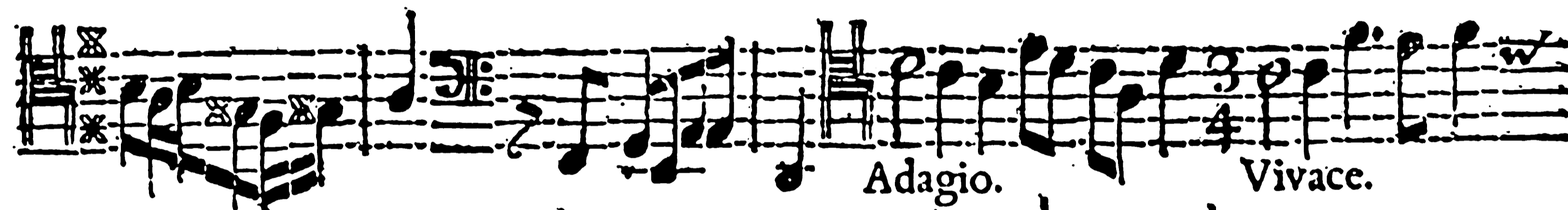
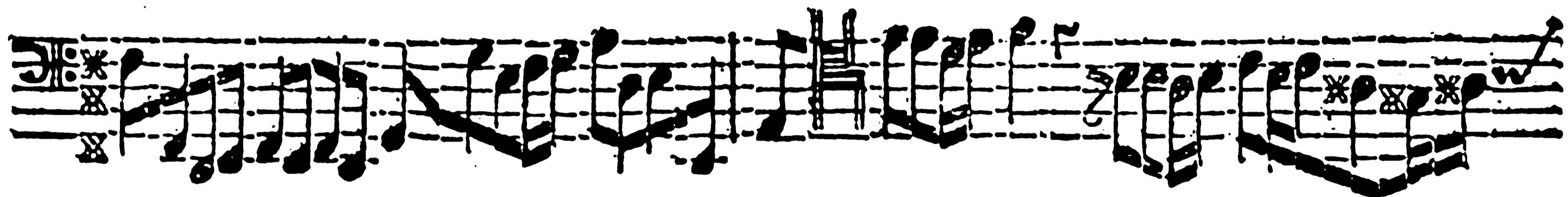
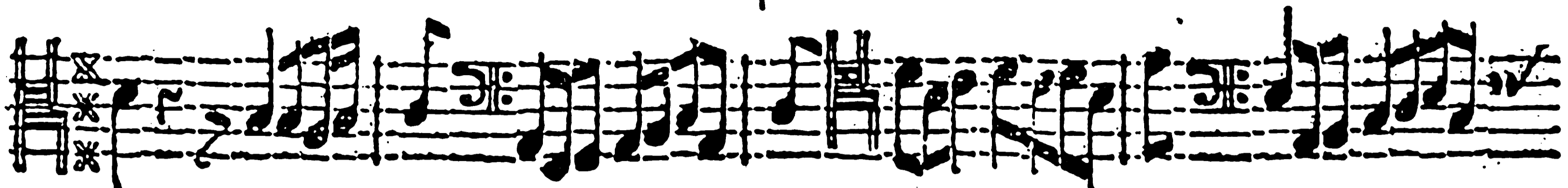
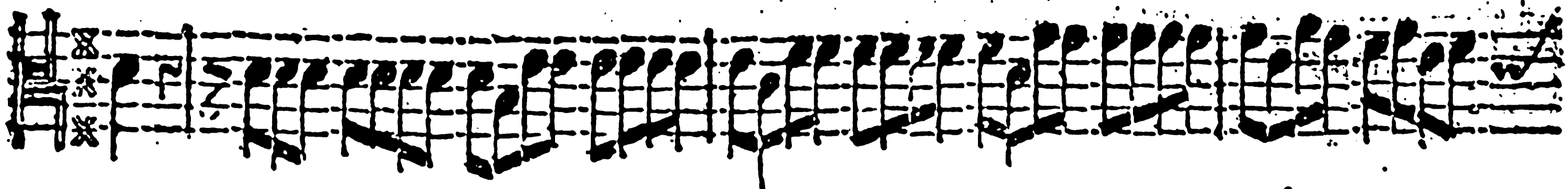

Cembalo.

Grave.

6 6 98 65 6 6 5
*6 6 543 65 43 43 76 6

Sonata Ondecima à 2. Andante.

6 6 5
6 4 3

6 6 7 7 6 6 6 6 6 7 6 56 6

6 6 6 6 7 6 5 6 5 6 7 7

7 7 6 6 6 6 56 6 6 6 6

6 5 4 * 6 56 6 6 6 6 6 5 6

6 6 7 6 43 6 6 6 6 *6 *6

6 6 6 6 6 56 4 *

Largò.

6 * 6 6 65 6 65 6 65 43 6 6

Allegro.

6 65 65 *

Allegro.

56 6 56 6 56 6 56 6

Vivace.

56 6 X 6

6 5 4 3 6 5 4 3

