COURANTE
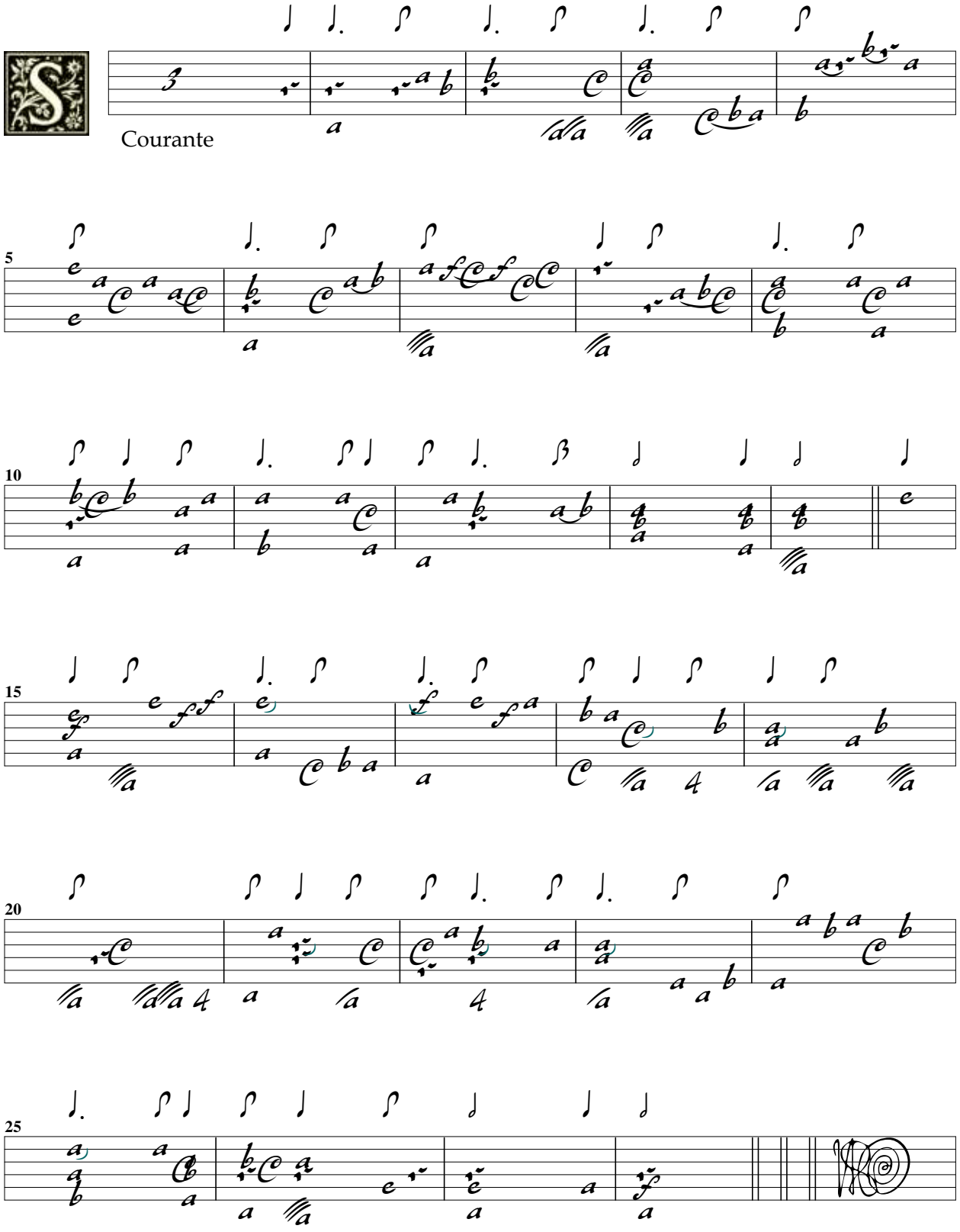
Johann Kuhnau