

À CARLES VIDIELLA

# LA BASTORIA

GLOSA  
PERA  
PIANO  
PER

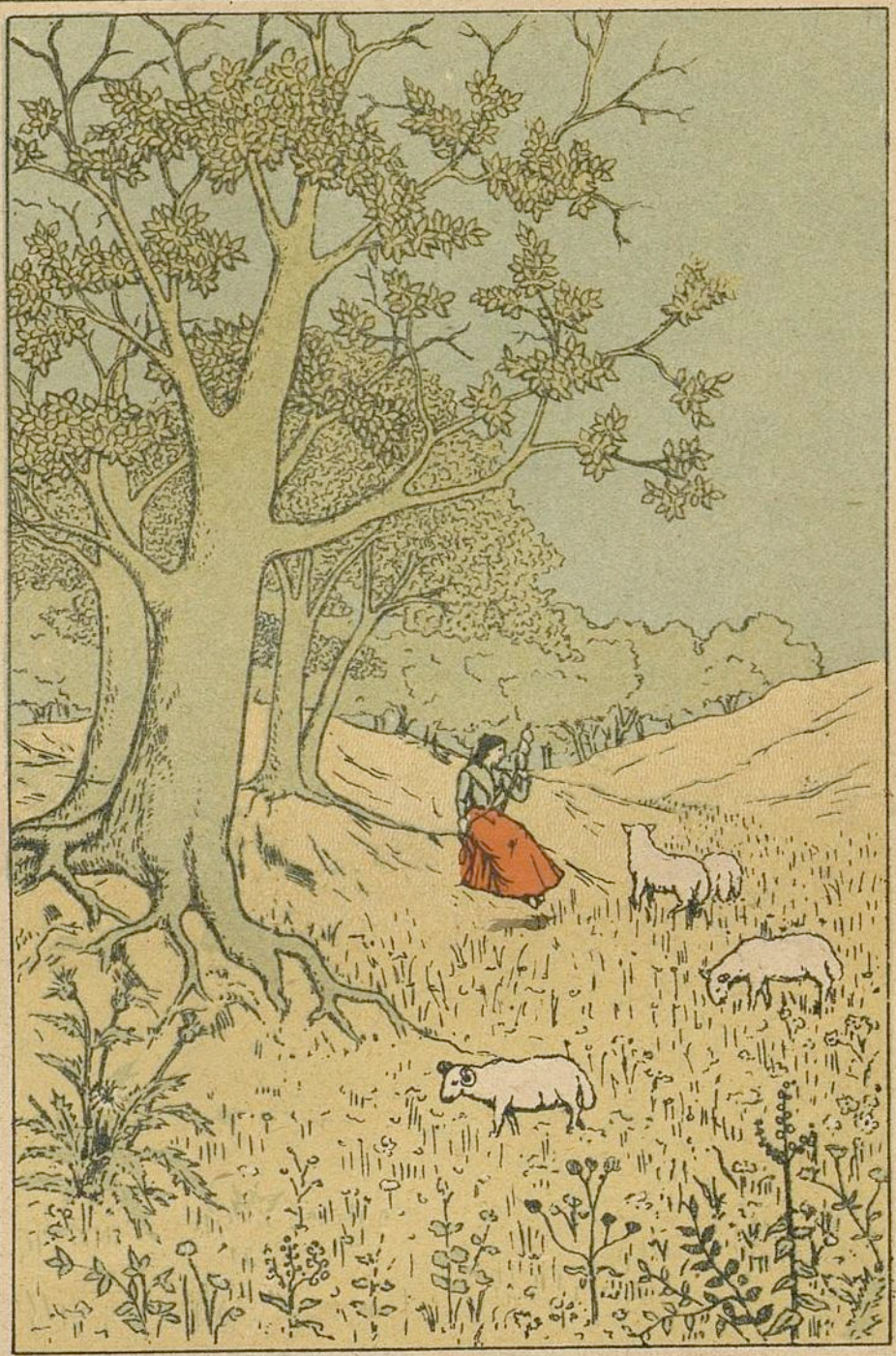

# M. RODRIGUEZ D'ALCANTARA

J. J. 1904

A CARLES G. VIDIELLA

# LA PASTORETA

GLOSA PERA PIANO

Melchor Rodriguez d'Alcántara.

*Allegretto.*

Piano.

*Melchor Rodriguez  
d'Alcántara*

BRITISH LIBRARY

*pp* *cres* *cen*

*do* *mol* *to*

*allegramente*

*ff brillante* *ff*

*ff* *ff* *articulato*

