FRAU ANNA LAU

zugeeignet.

ZWEI ROMANZEN

für das

Pianoforte

componirt

von

Xaver Scharwenka.

OP. 25.

Heft 1. Pr.Mk.1,80. Heft 2. Pr.Mk.1,50.

Eigenthum der Verleger.

BREMEN, PRAEGER & MEIER.

New-York, G. Schirmer.

Leipzig bei Rob. Forberg. Zurich, Basel & St. Gallen, Hebr. Hug.

Bayerische Staatsbibliothek MÜNCHEN

ROMANZE.

I.

Allegro energico e molto passionato. M. M. ♩ = 144. Xaver Scharwenka, Op. 25. Nº 1.

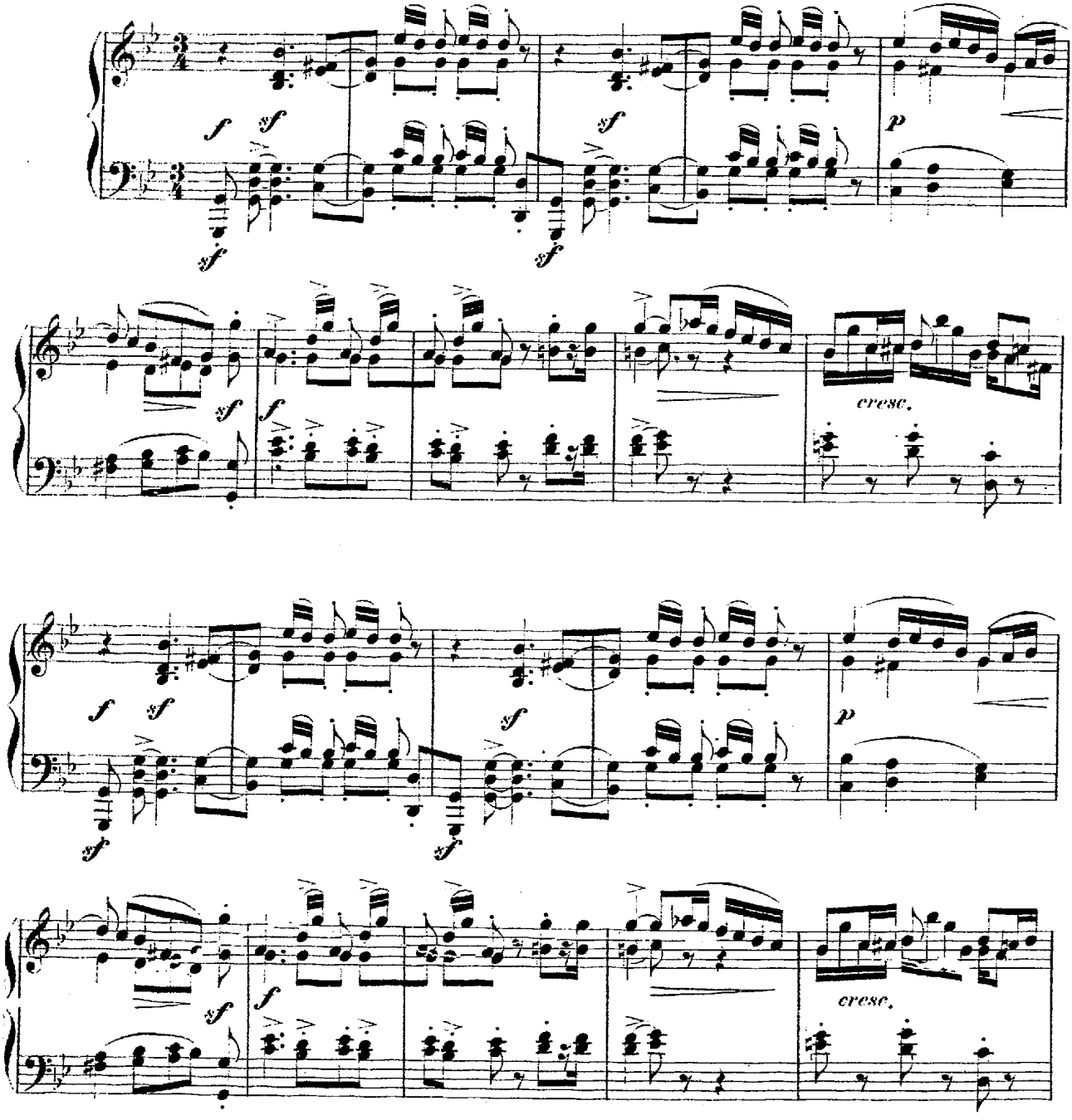

Stich und Druck von F. W. Gurbrecht in Leipzig.

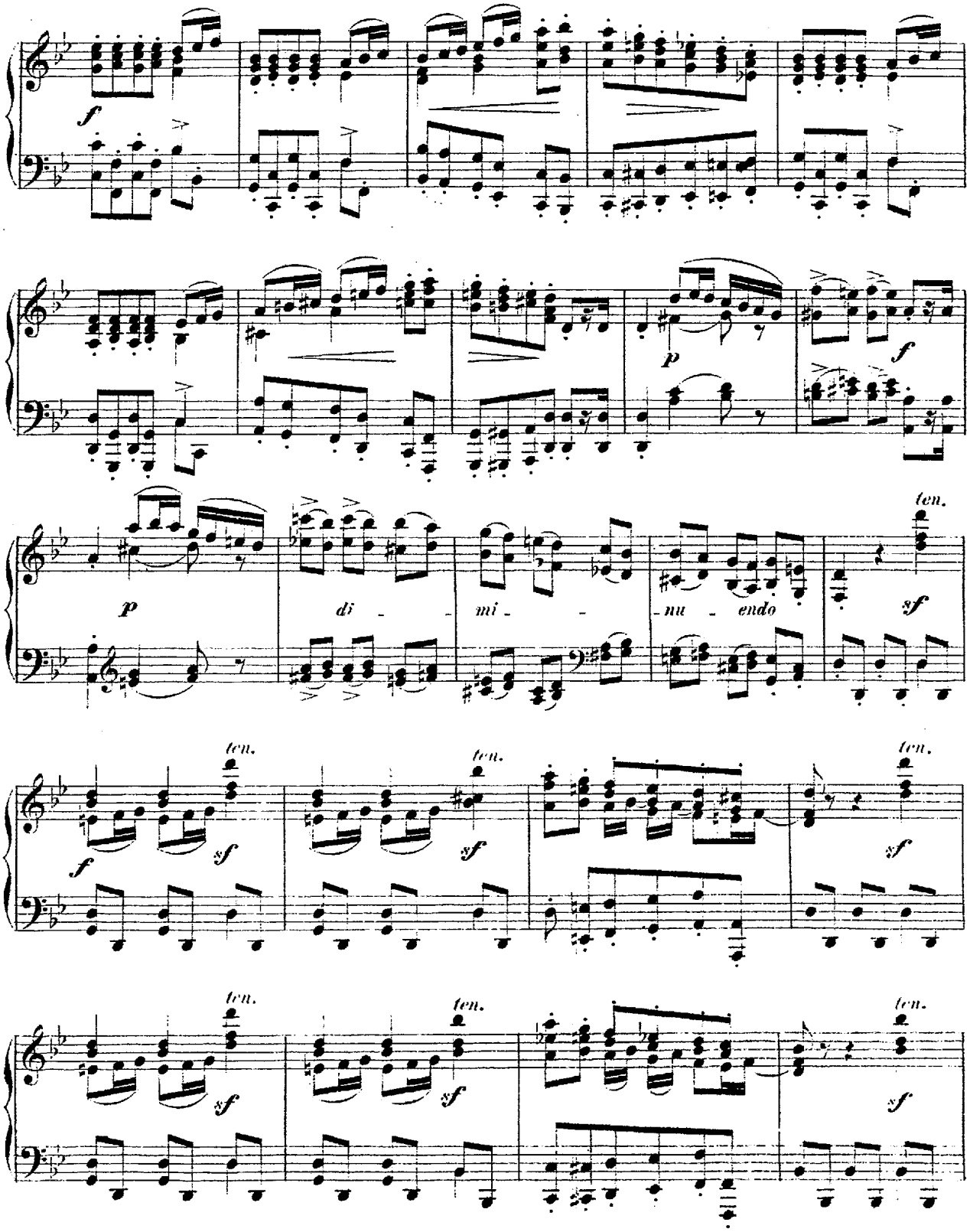
f
p
f
p
di - mi - nu - endo
ten.
sf

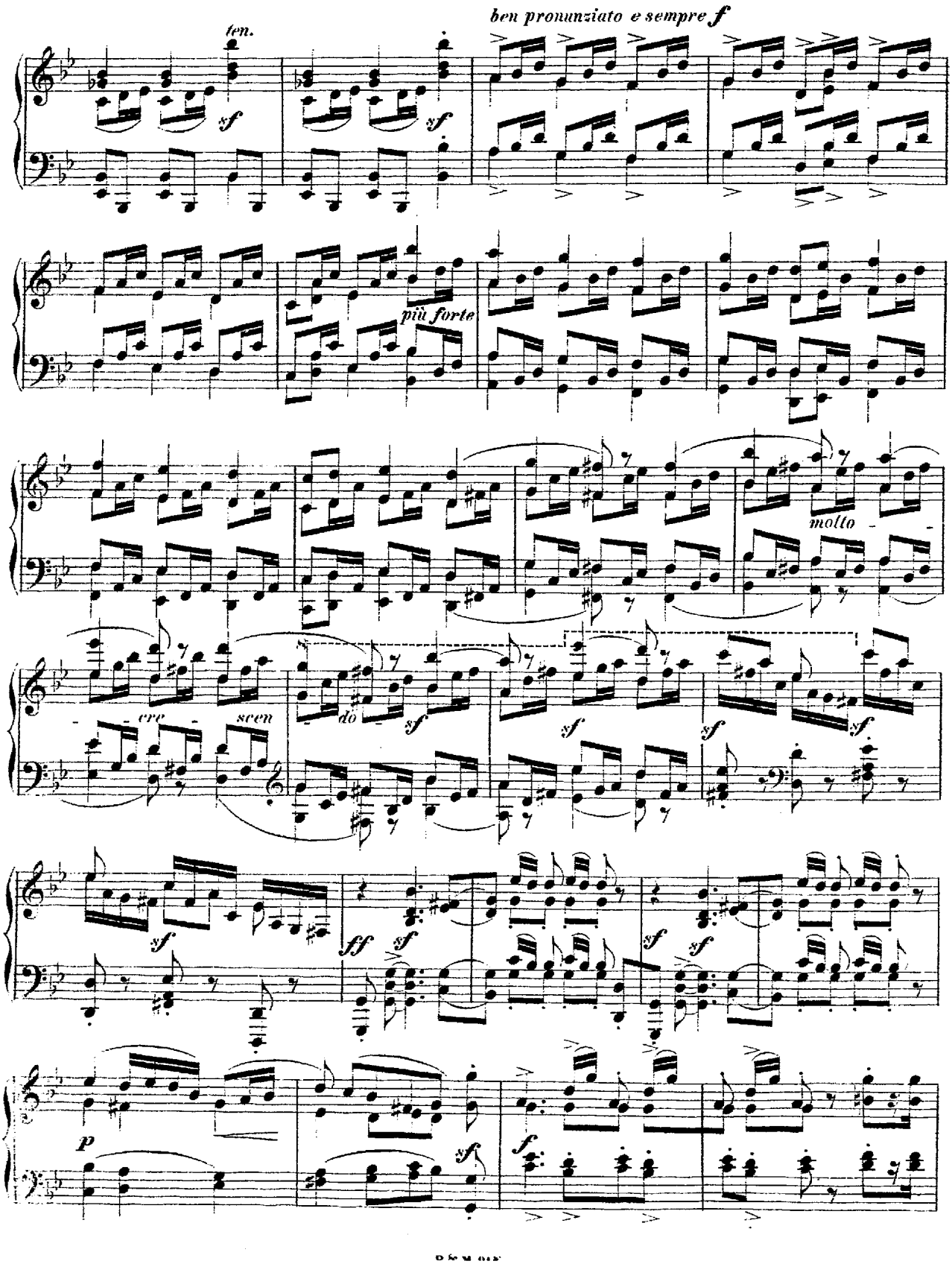
ten.
ben pronunziato e sempre f
più forte
molto
cre
scen
do

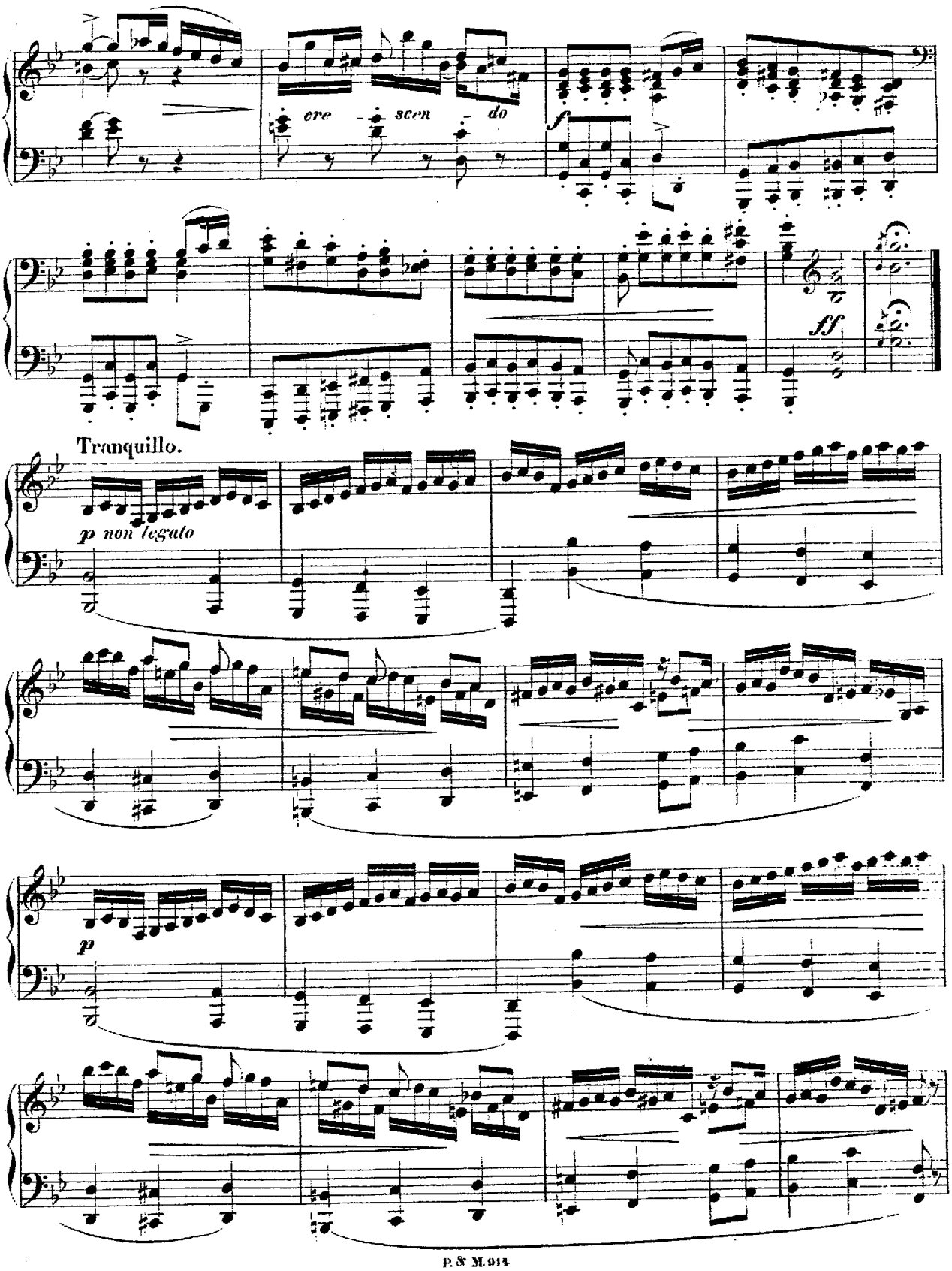
cre - scen - do
f
ff
Tranquillo.
p non legato
p

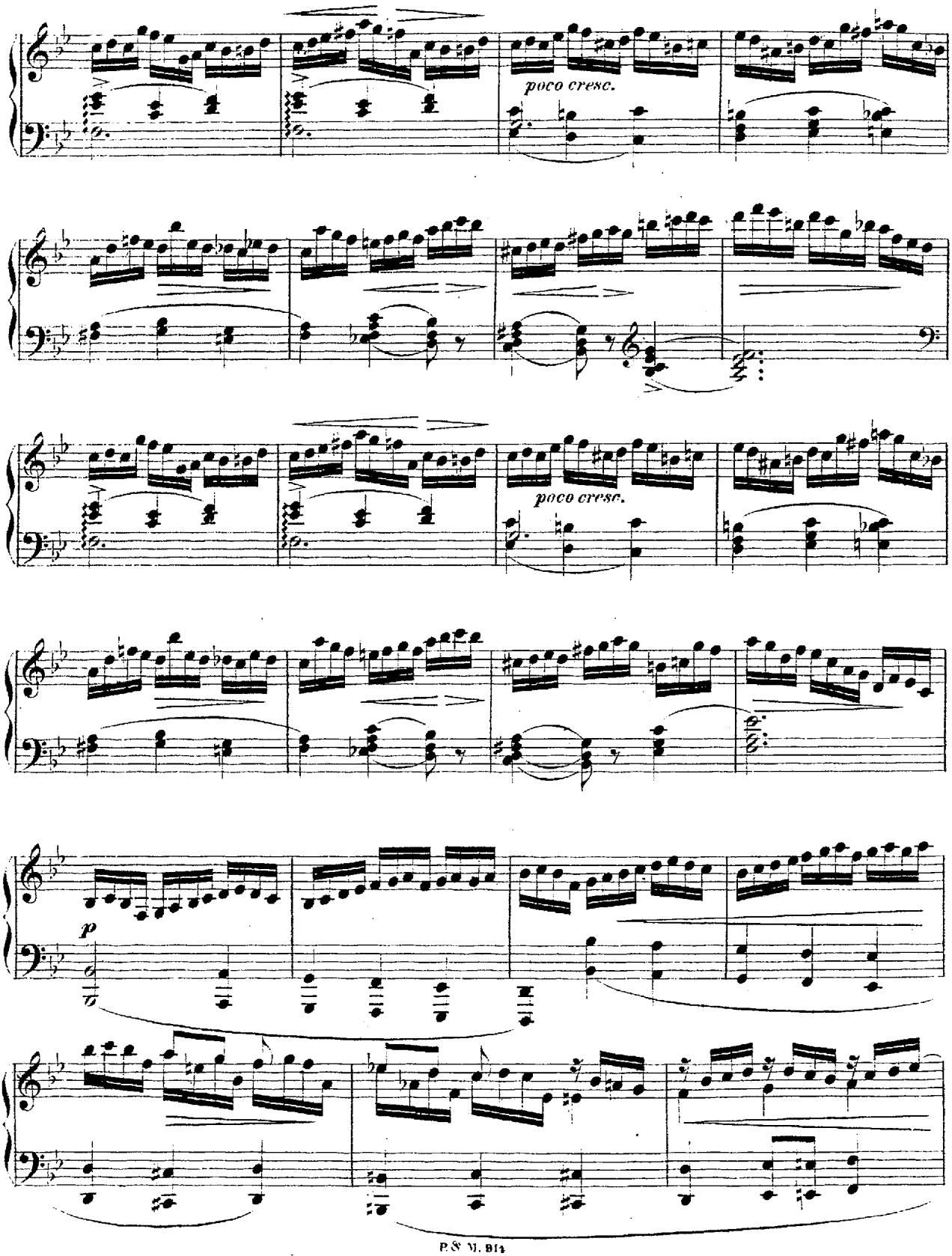
poco cresc.
poco cresc.
p

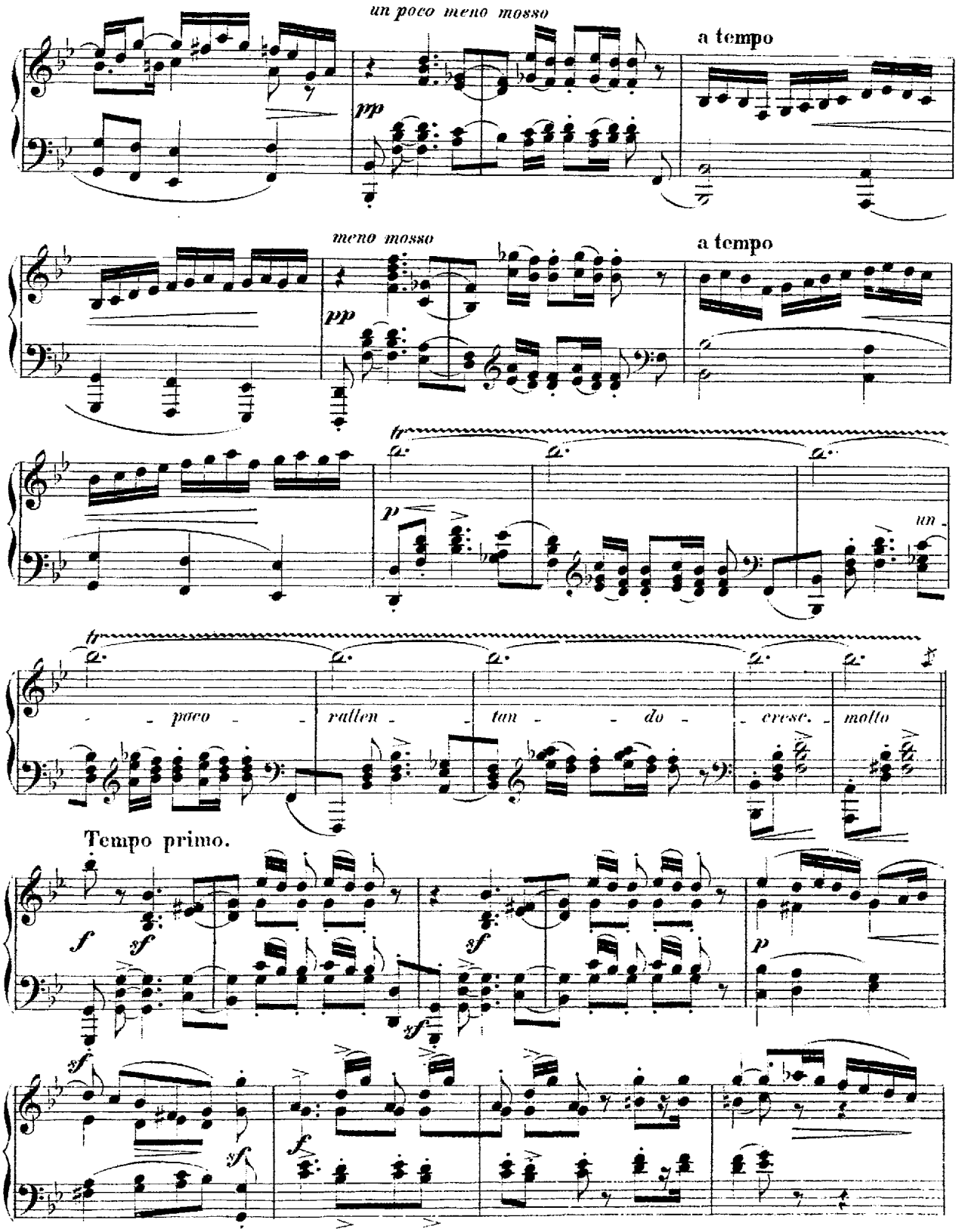
un poco meno mosso
a tempo
pp
meno mosso
a tempo
pp
tr
p
un -
tr
- poco - rallen - tan - do - cresc. - molto
Tempo primo.
f
sf
sf
sf
p
sf
sf
f

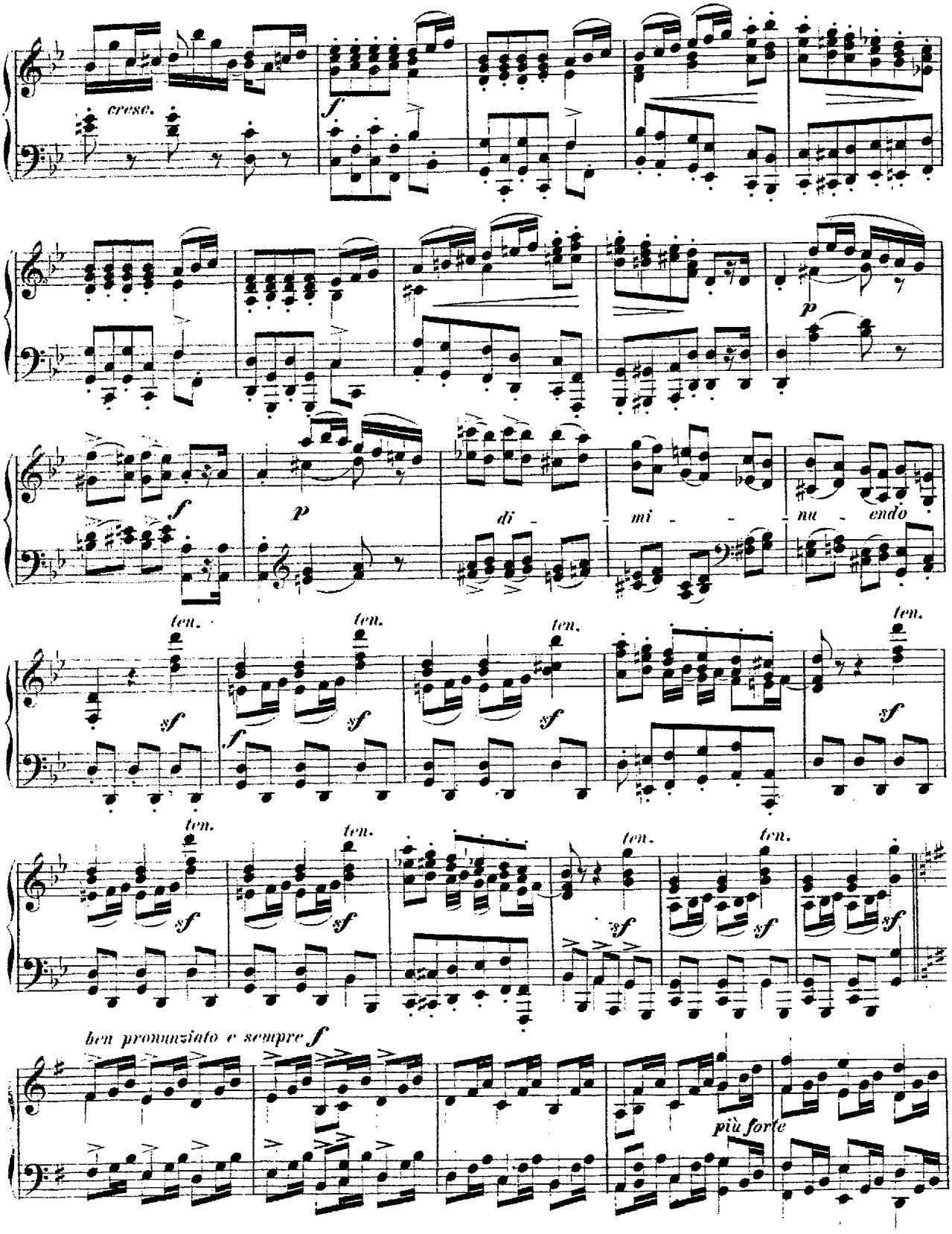
cresc.
f
p
f
p
di - mi - nu - endo
ten.
sf
ben pronunziato e sempre f
più forte

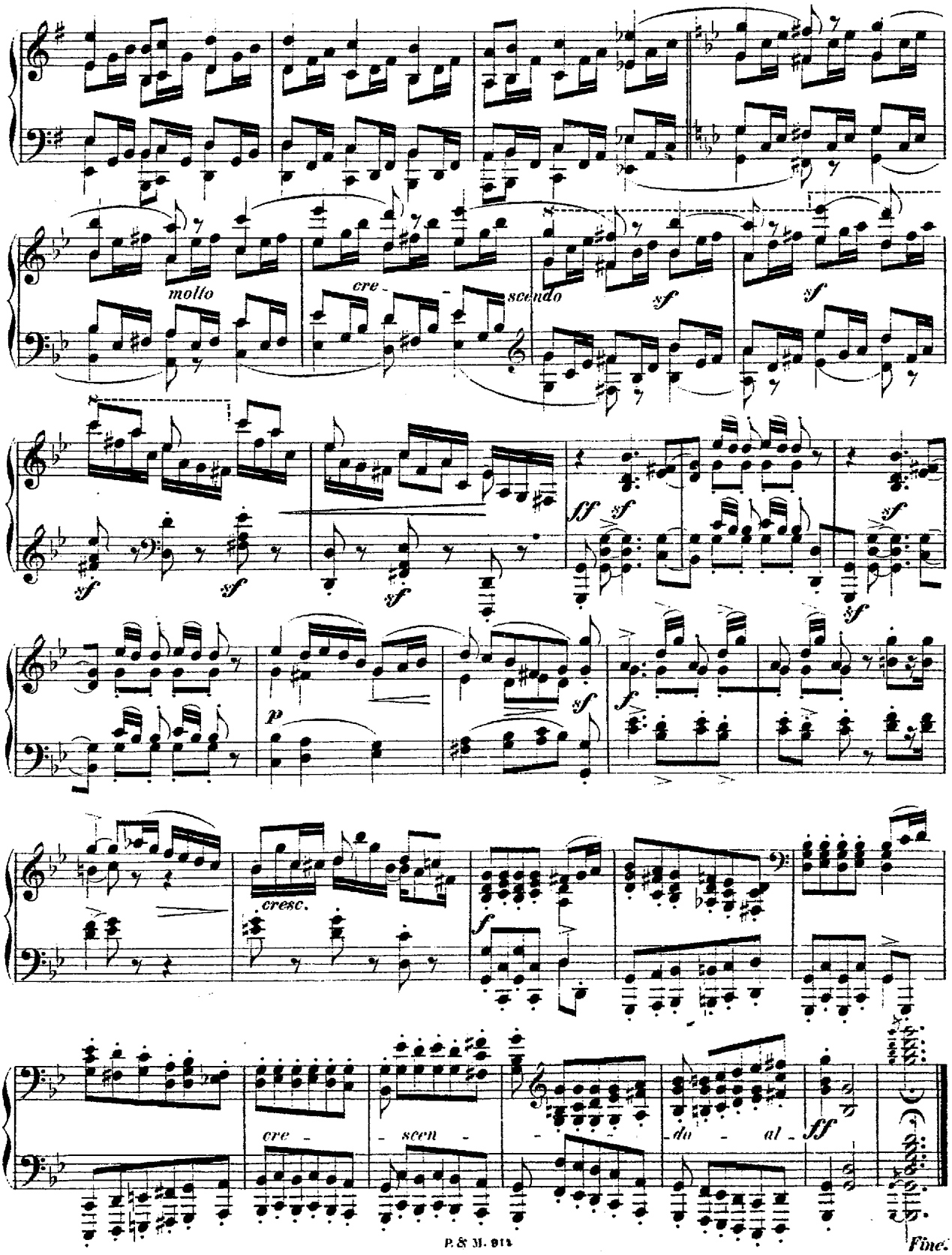
molto
cre - scendo
sf
ff
p
f
cresc.
cre - scen - do - al -
Fine.