SOIRÉES MUSICALES

contenant:

Toccatina, Ballade, Nocturne
Polonaise et deux Mazurkas

PIANOFORTE

à Madame Henriette Voigt

par

CLARA WIECK.

Pianiste de la Cour I. et R. Apostolique.

Propriété des Editeurs
Enregistré aux Archives de l'Union.

Oeuv. 6. Pr. 20 Gr.

Leipzig, chez Fréderic Hofmeister.
Paris, chez Richault. Varsovie chez G. Jennewald.

TOCCATINA.

Clara Wieck Op. 6.

Presto.

N.º 1.

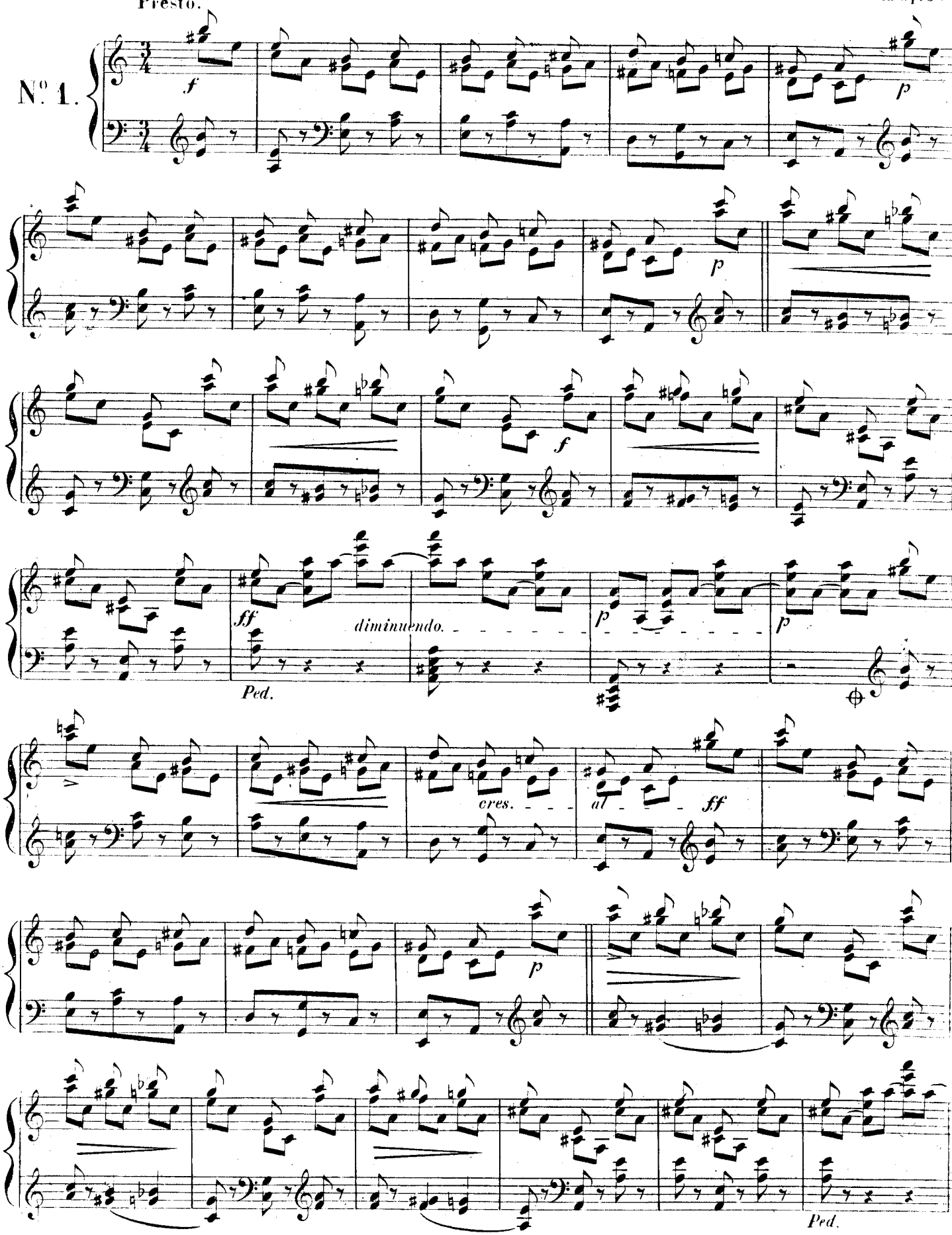

On présuppose le stricte emploi de la Pédale et ce n'est qu'aux endroits les plus urgents que l'application en est indiquée.

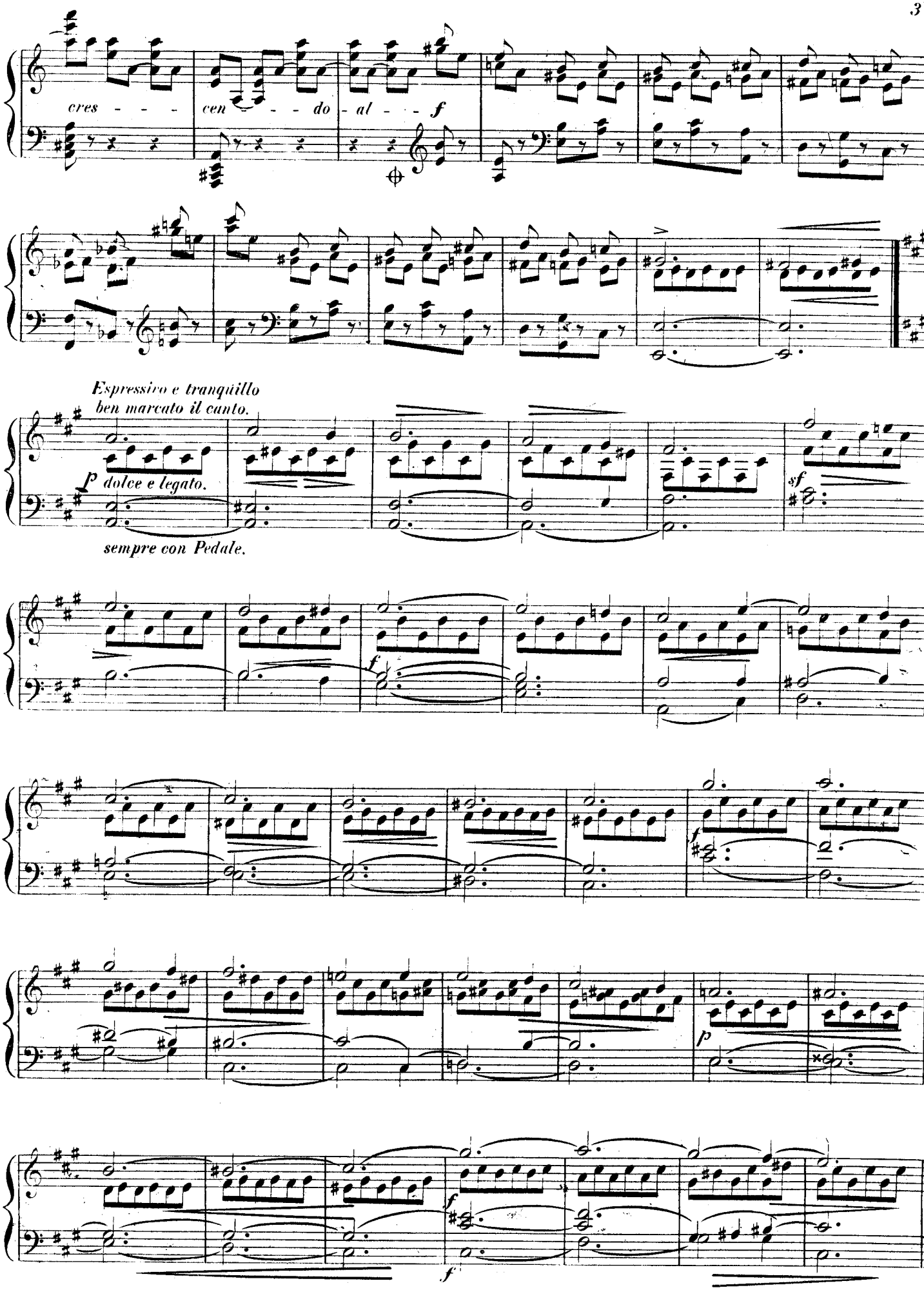
cres - - - -
cen - - - do - al - - - f
Espressivo e tranquillo
ben marcato il canto.
p dolce e legato.
sempre con Pedale.
sf
f
p
f
f

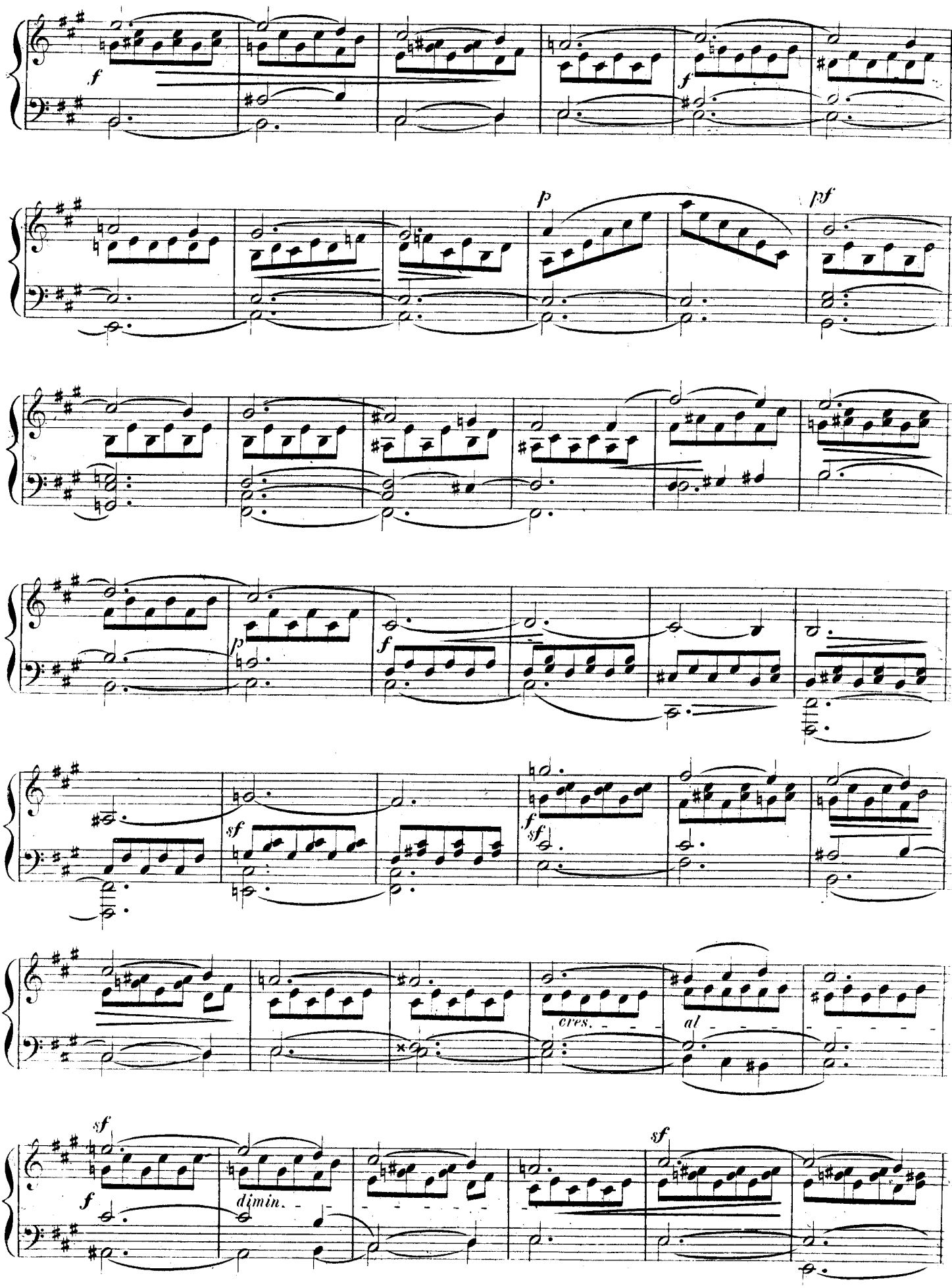
f
f
p
pf
p
f
sf
f
sf
cres.
al
sf
f
dimin.
sf

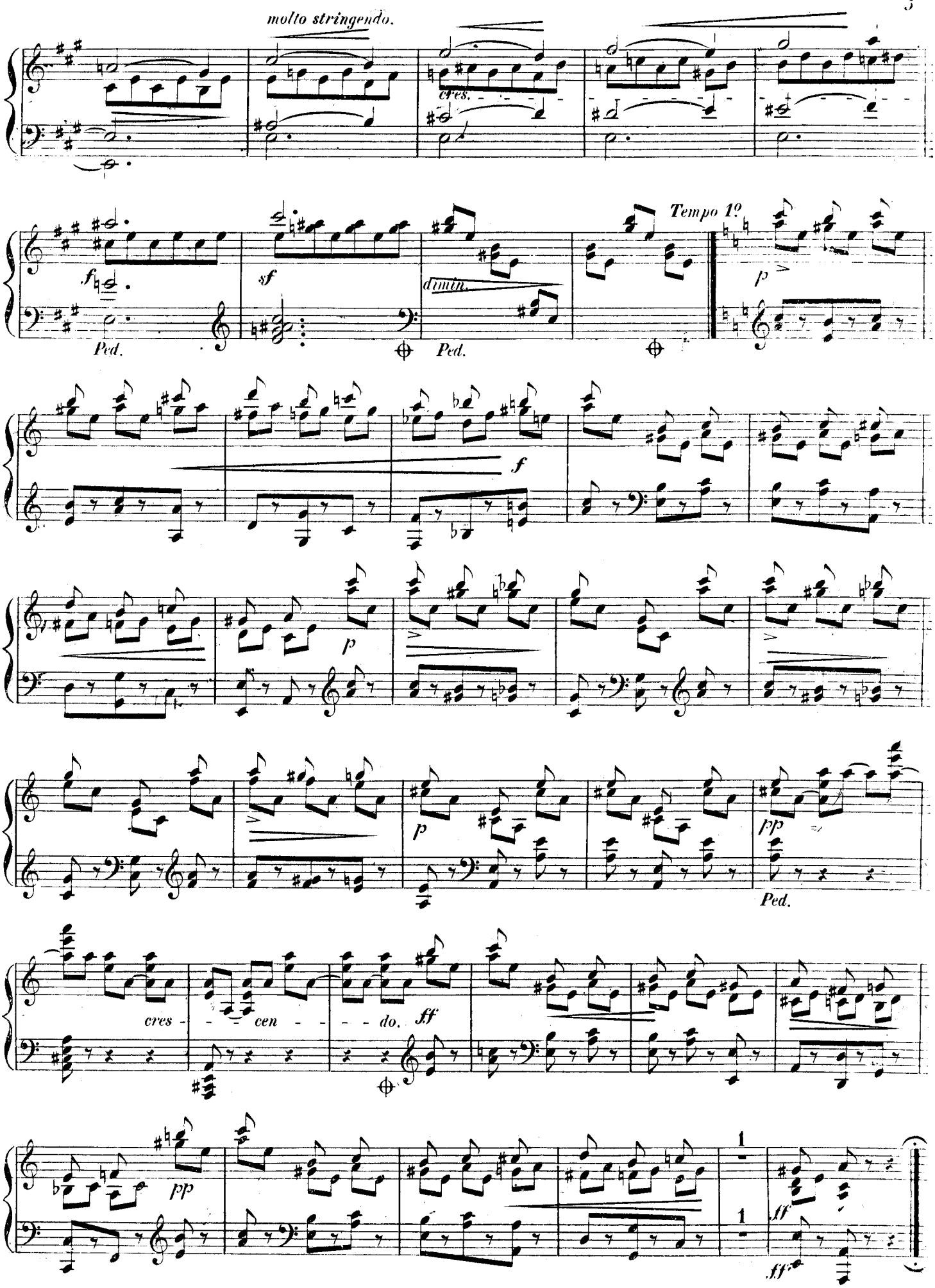
molto stringendo.
cres.
f
Ped.
sf
dimin.
Ped.
Tempo 1º
p
f
p
p
pp
Ped.
cres - - cen - - - do.
ff
pp
1
1
ff
ff

NOTTURNO.

Andante con moto.

N°2.

sempre legato.
Ped.
dolce.
sf
tf
rubato stretto.
cres.
sf
pp
ritenuto e legato.
pf il canto marcato e poco a poco morendo.
pp
p
tr
11
risoluto.
cres.
f
p

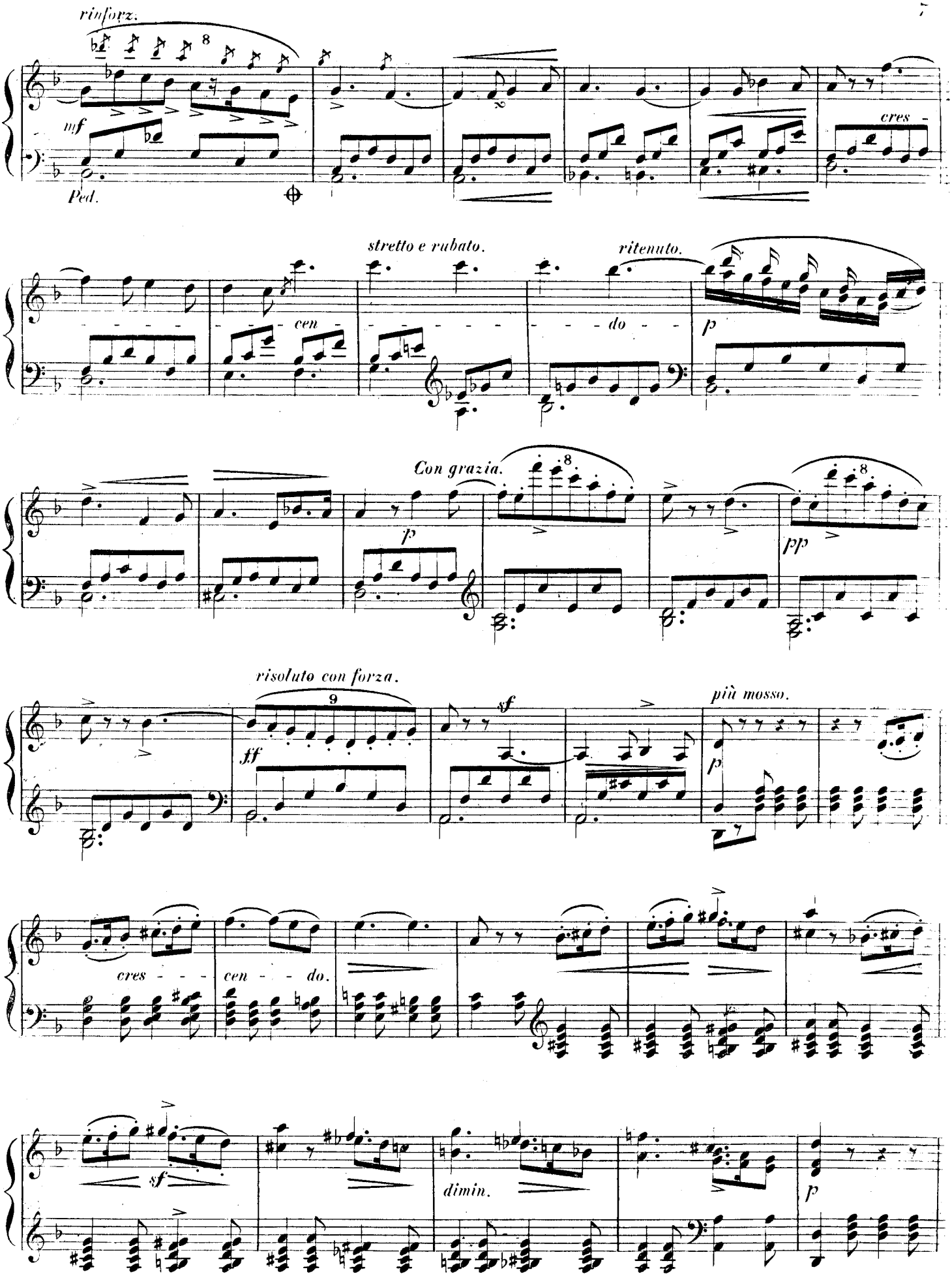
rinforz.
mf
Ped.
cres -
stretto e rubato.
cen -
ritenuto.
do -
p
Con grazia.
p
pp
risoluto con forza.
ff
sf
più mosso.
p
cres - - -
cen - - do.
sf
dimin.
p

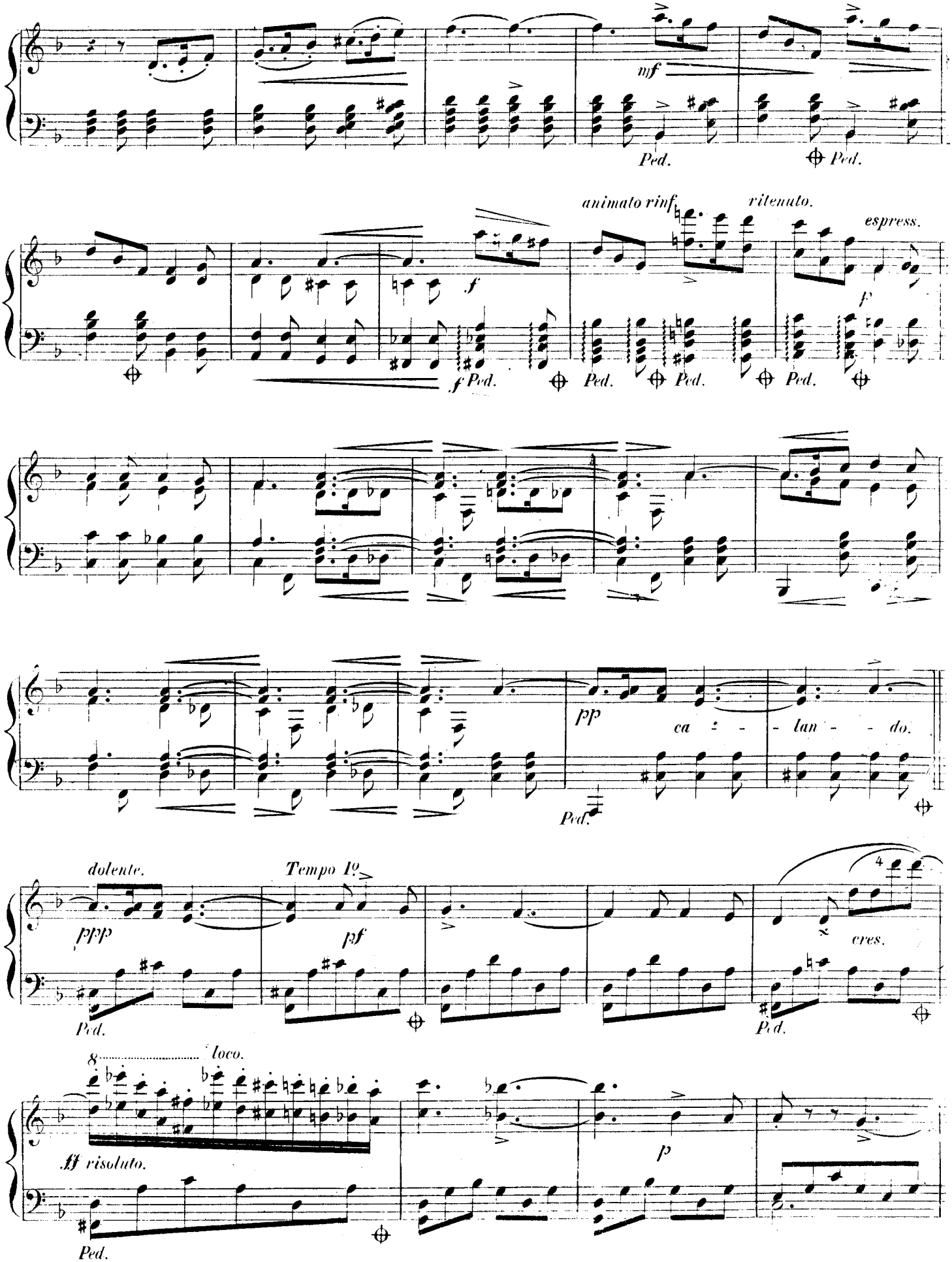
mf
Ped.
Ped.
animato rinf.
ritenuto.
espress.
f
f
f Ped.
Ped.
Ped.
Ped.
pp
ca - - lan - - do.
Ped.
dolente.
ppp
Tempo 1o.
pf
cres.
Ped.
Ped.
8
loco.
ff risoluto.
p
Ped.

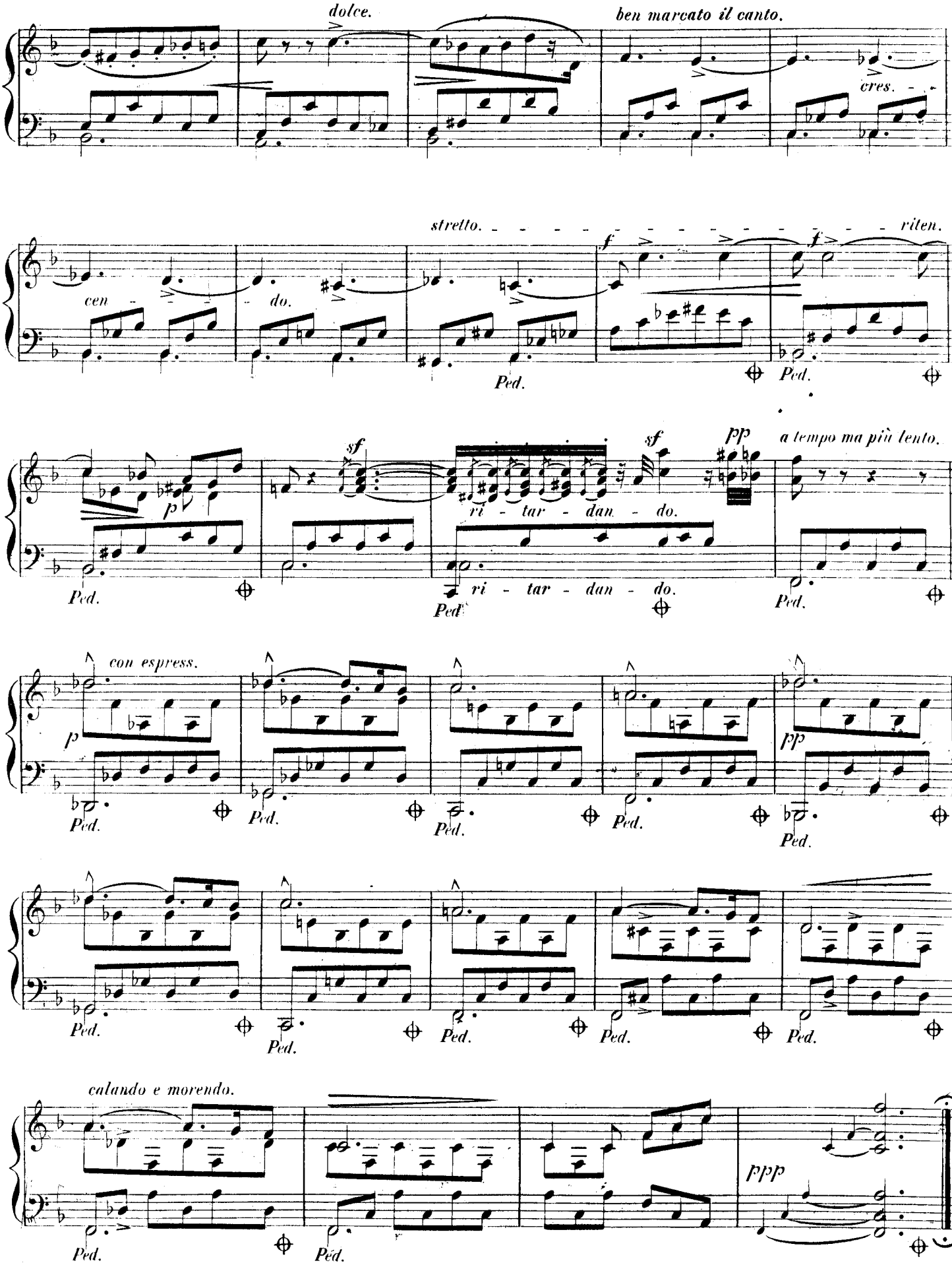
dolce.
ben marcato il canto.
cres.
stretto.
riten.
cen - do.
Ped.
sf
p
ri - tar - dan - do.
a tempo ma più lento.
con espress.
calando e morendo.
ppp

MAZURKA.

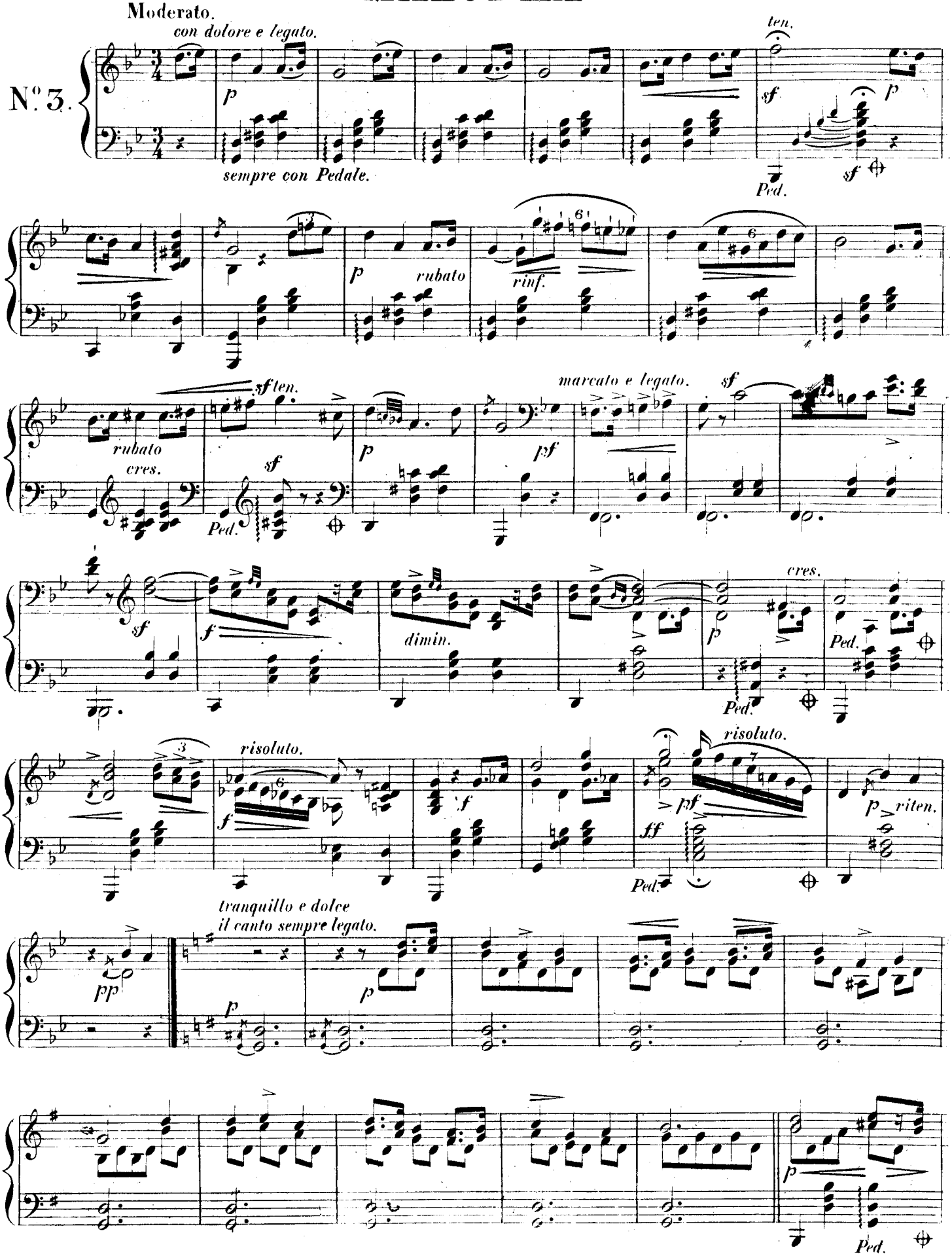
Moderato.
con dolore e legato.
N.º 3.
sempre con Pedale.
ten.
Ped.
rubato
rinf.
sf ten.
cres.
marcato e legato.
dimin.
risoluto.
tranquillo e dolce
il canto sempre legato.
riten.

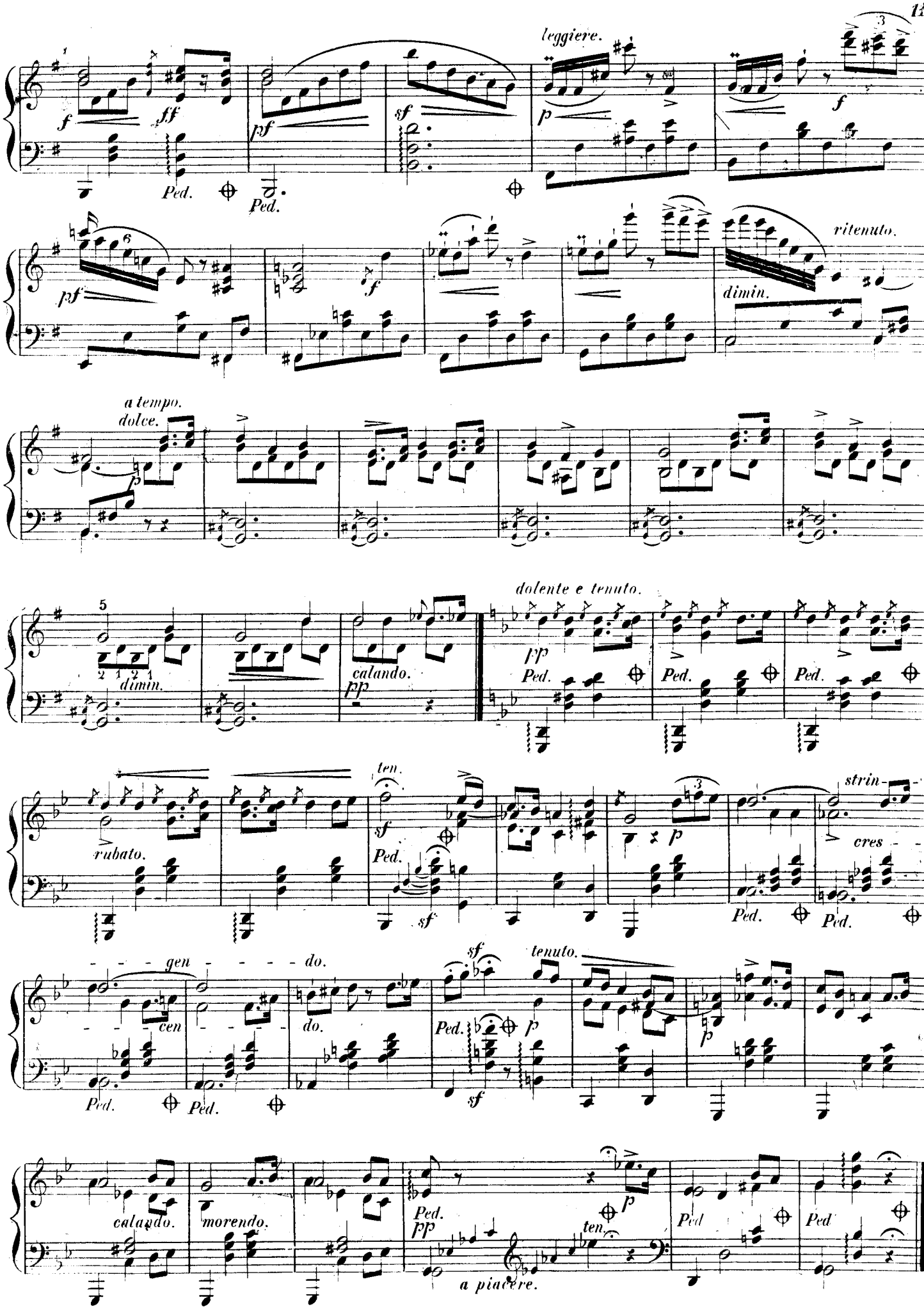
leggiere.
ritenuto.
dimin.
a tempo.
dolce.
dolente e tenuto.
calando.
dimin.
rubato.
ten.
strin-
cres-
gen-
do.
cen-
do.
tenuto.
calando.
morendo.
a piacere.
ten.

BALLADE.

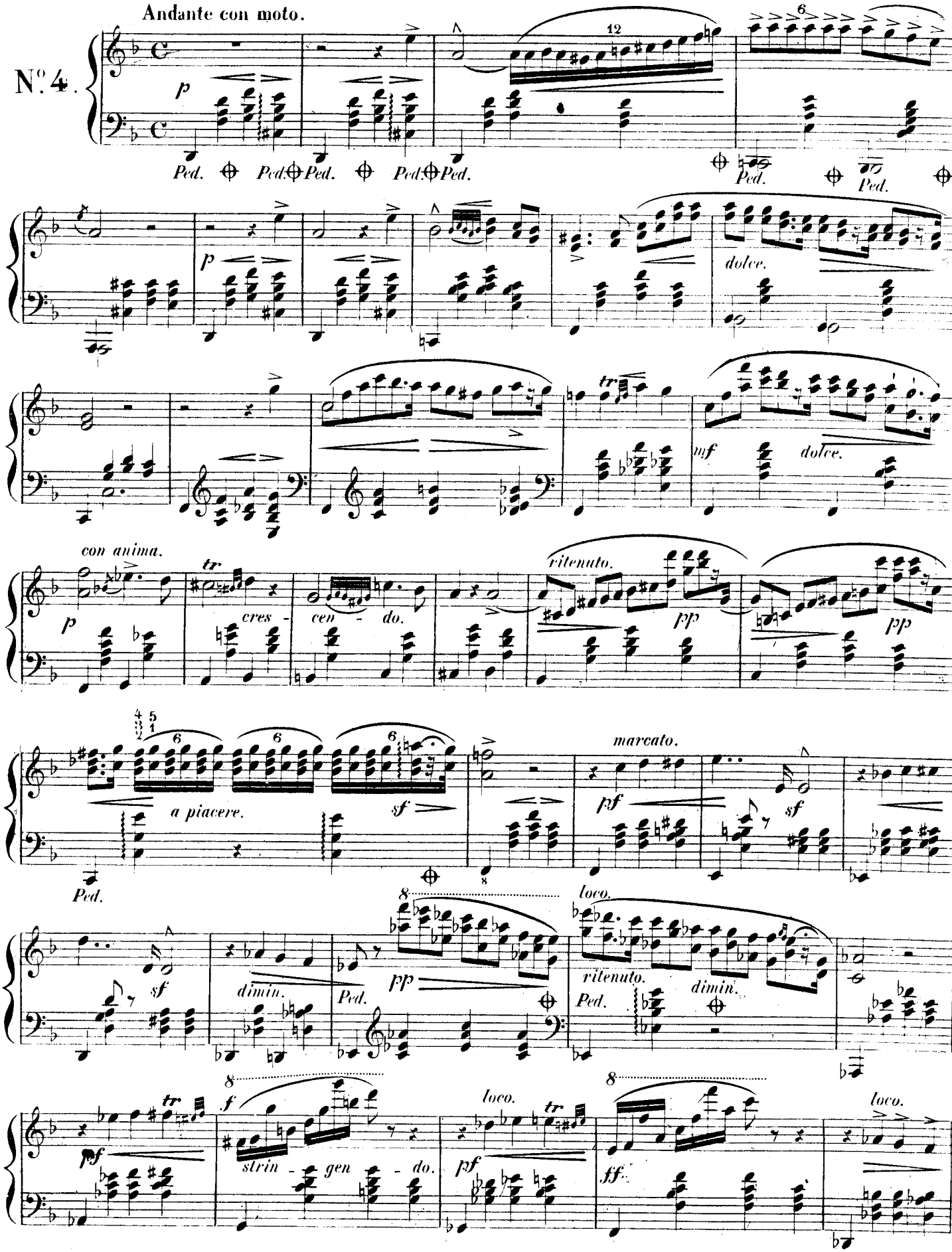
Andante con moto.
N°. 4.
p
Ped.
dolce.
mf
con anima.
tr
cres - cen - do.
ritenuto.
pp
a piacere.
sf
marcato.
pf
dimin.
loco.
ff.
strin - gen - do.

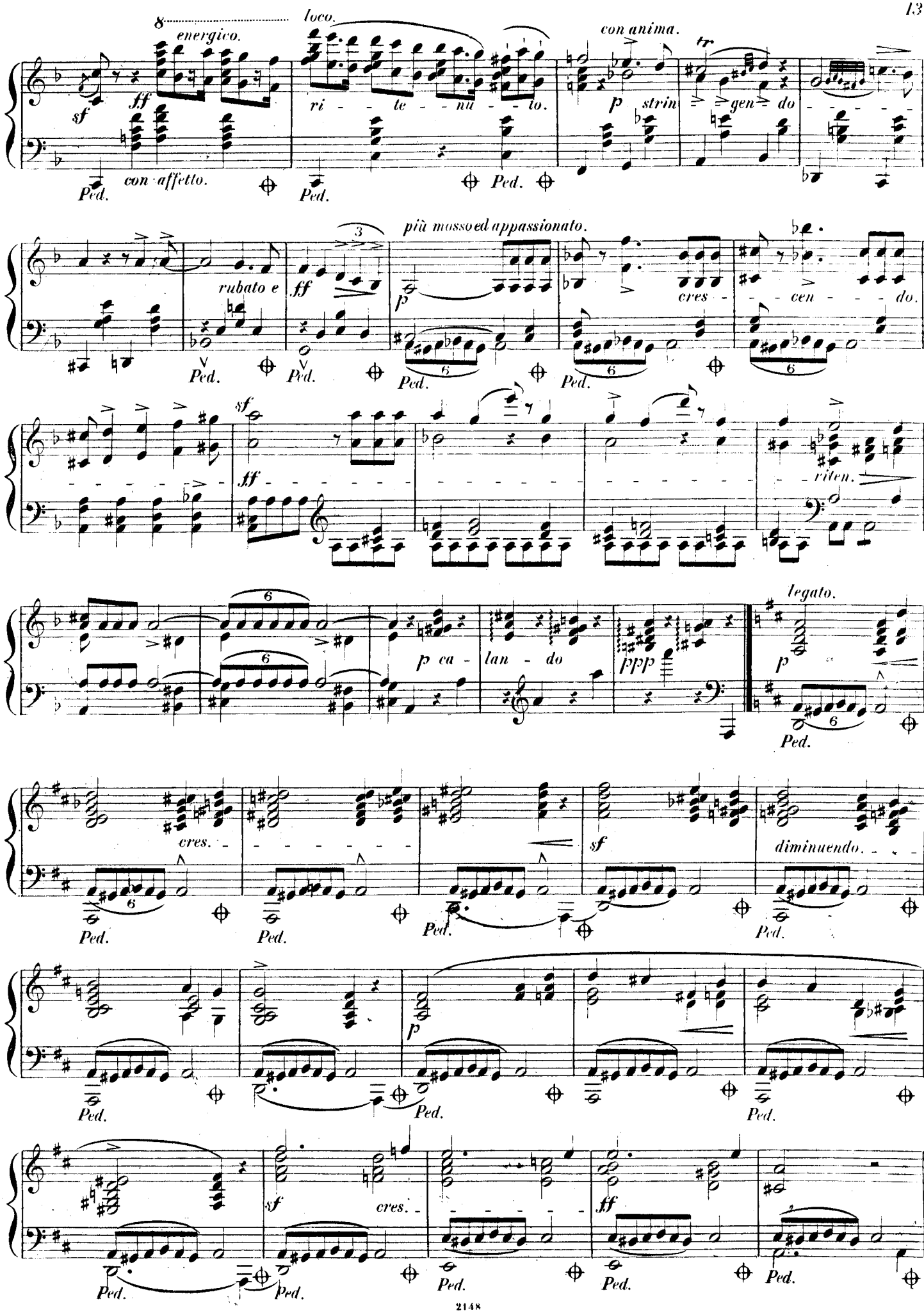
energico.
loco.
con anima.
sf
ff
ri - te - nu - to.
p strin - gen - do
con affetto.
Ped.
più mosso ed appassionato.
rubato e
cres - cen - do.
riten.
p ca - lan - do
ppp
legato.
cres.
diminuendo.
cres.

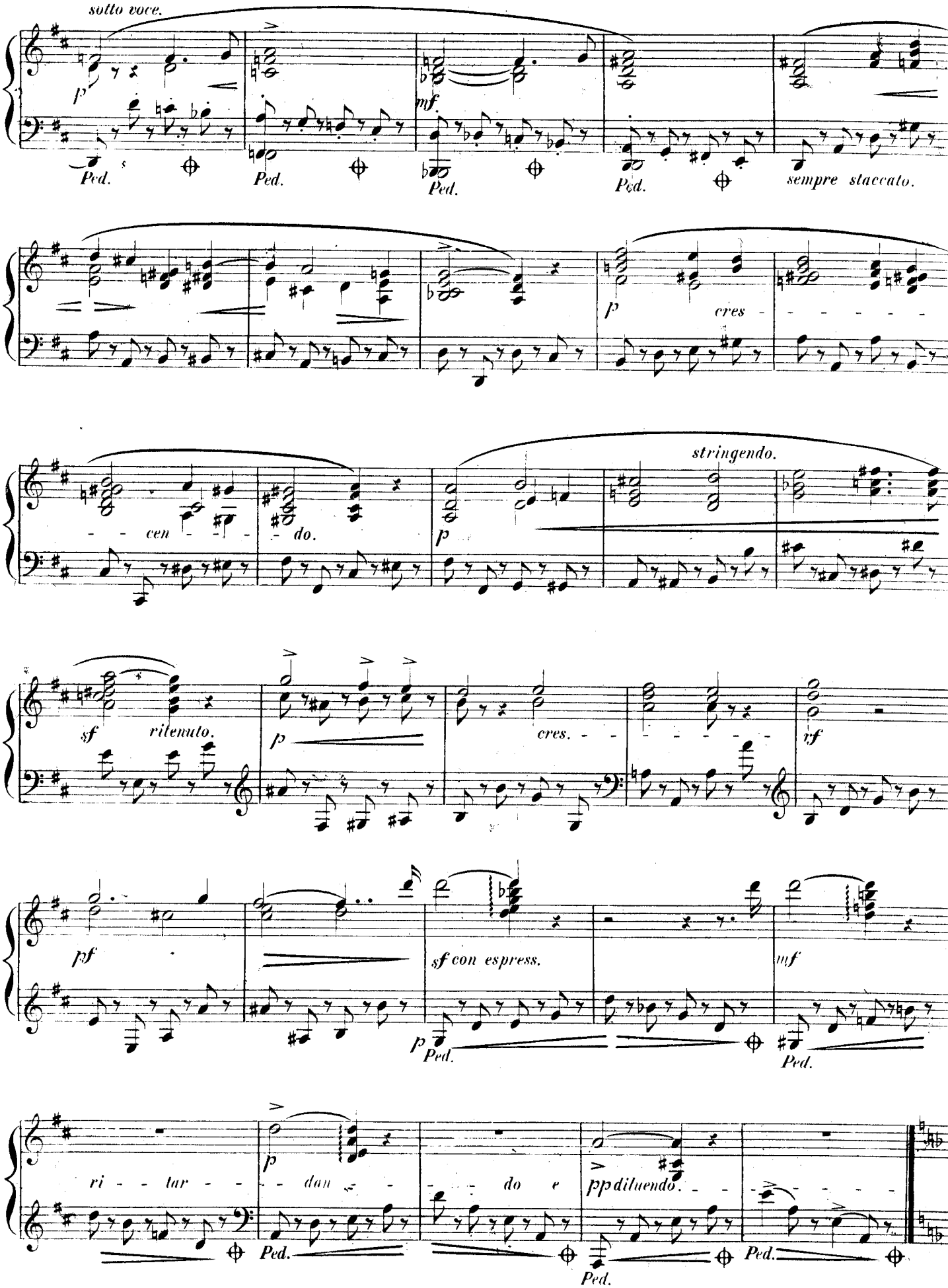
sotto voce.
p
Ped.
Ped.
mf
Ped.
Ped.
sempre staccato.
p
cres - - - - - -
- - cen - - - do.
stringendo.
p
sf
ritenuto.
p
cres. - - - - - -
rf
pf
sf con espress.
p
Ped.
mf
Ped.
ri - - tar - - - dan - - - do e
p
Ped.
pp diluendo.
Ped.
Ped.

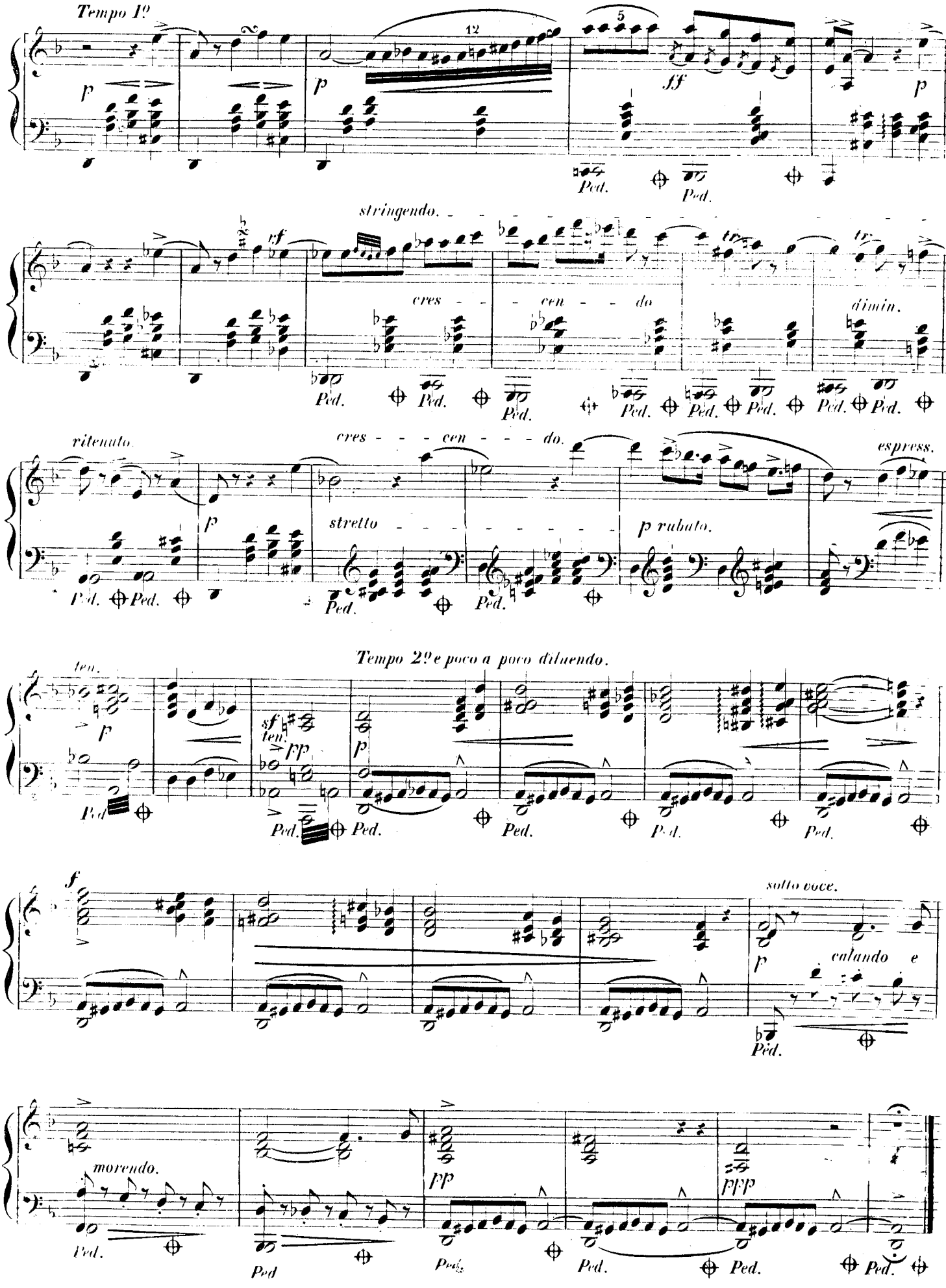
Tempo 1º
12
5
ff
p
Ped.
stringendo.
rf
cres - - - cen - - - do
dimin.
tr
ritenuto.
cres - - - cen - - - do.
espress.
stretto
p rubato.
Tempo 2º e poco a poco diluendo.
ten.
sf
fp
sotto voce.
calando e
morendo.
fff

MAZURKA.

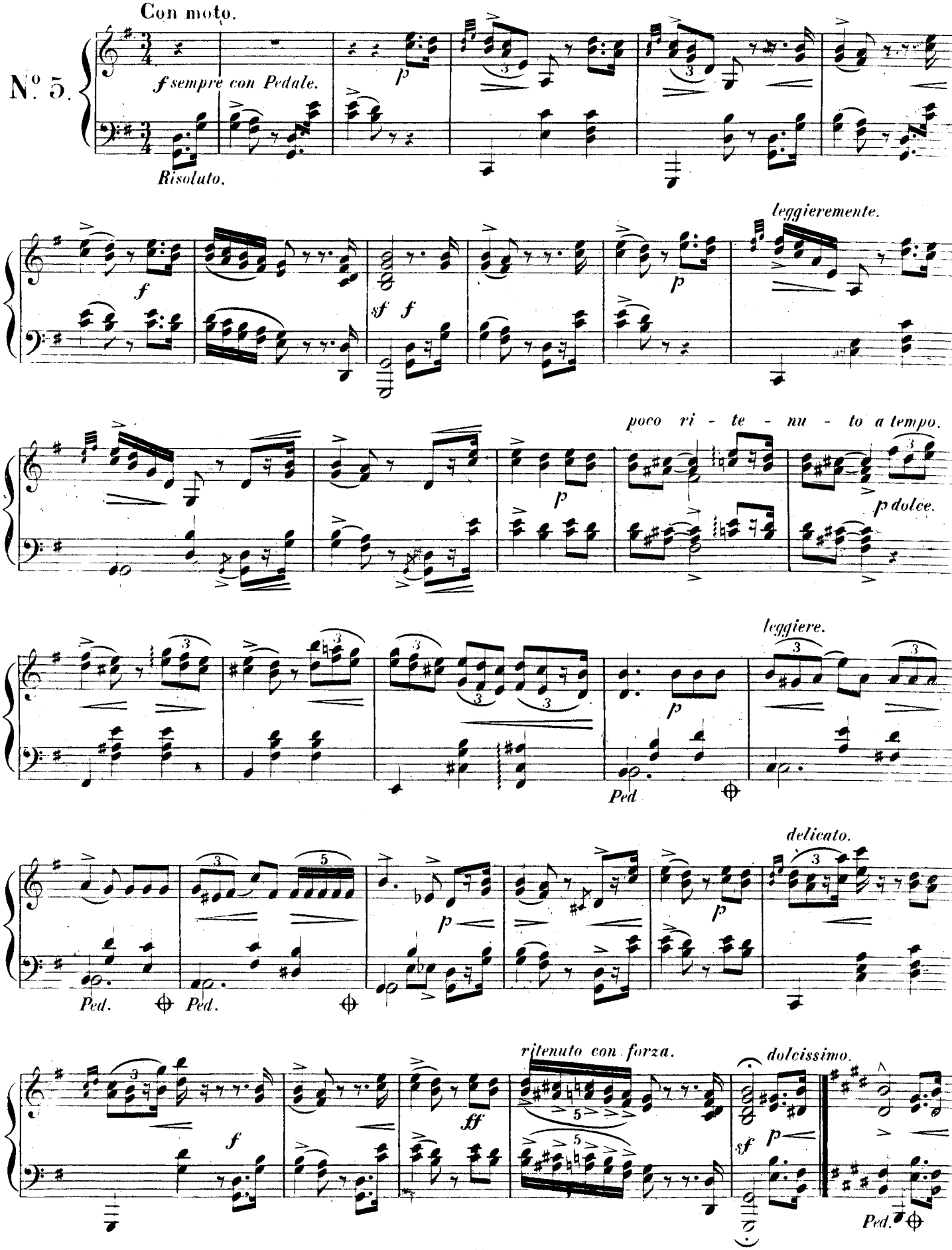
Con moto.
N.º 5.
f sempre con Pedale.
Risoluto.
leggieremente.
poco ri - te - nu - to a tempo.
p dolce.
leggiere.
Ped
delicato.
Ped.
Ped.
ritenuto con forza.
dolcissimo.
Ped.

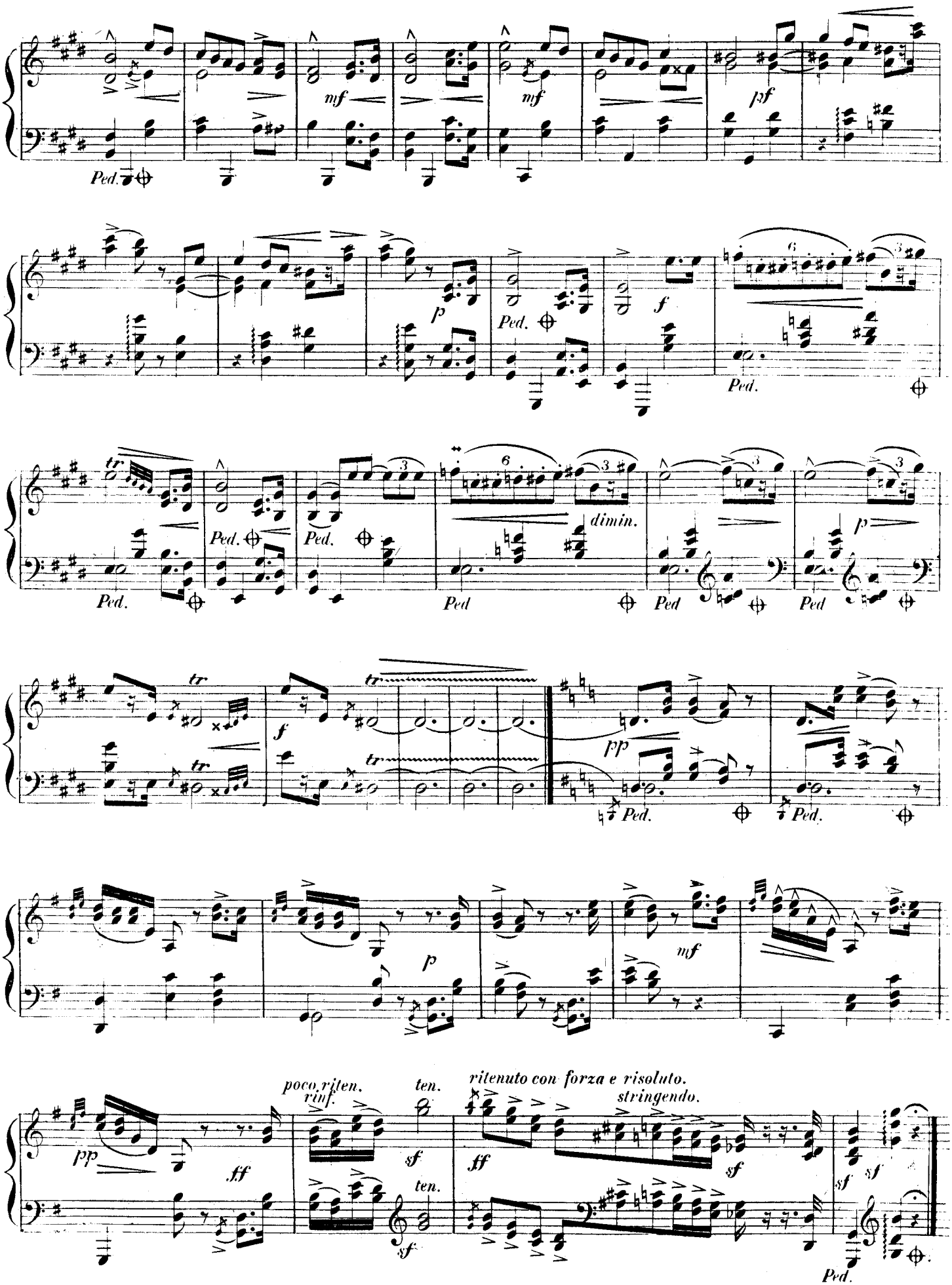
Ped.
mf
mf
pf
p
Ped.
f
Ped.
tr
Ped.
Ped.
Ped
dimin.
Ped
Ped
p
tr
tr
f
tr
tr
pp
Ped.
Ped.
p
mf
pp
ff
poco riten.
rinf.
ten.
sf
ten.
sf
ritenuto con forza e risoluto.
stringendo.
ff
sf
sf
sf
Ped.

POLONAISE.

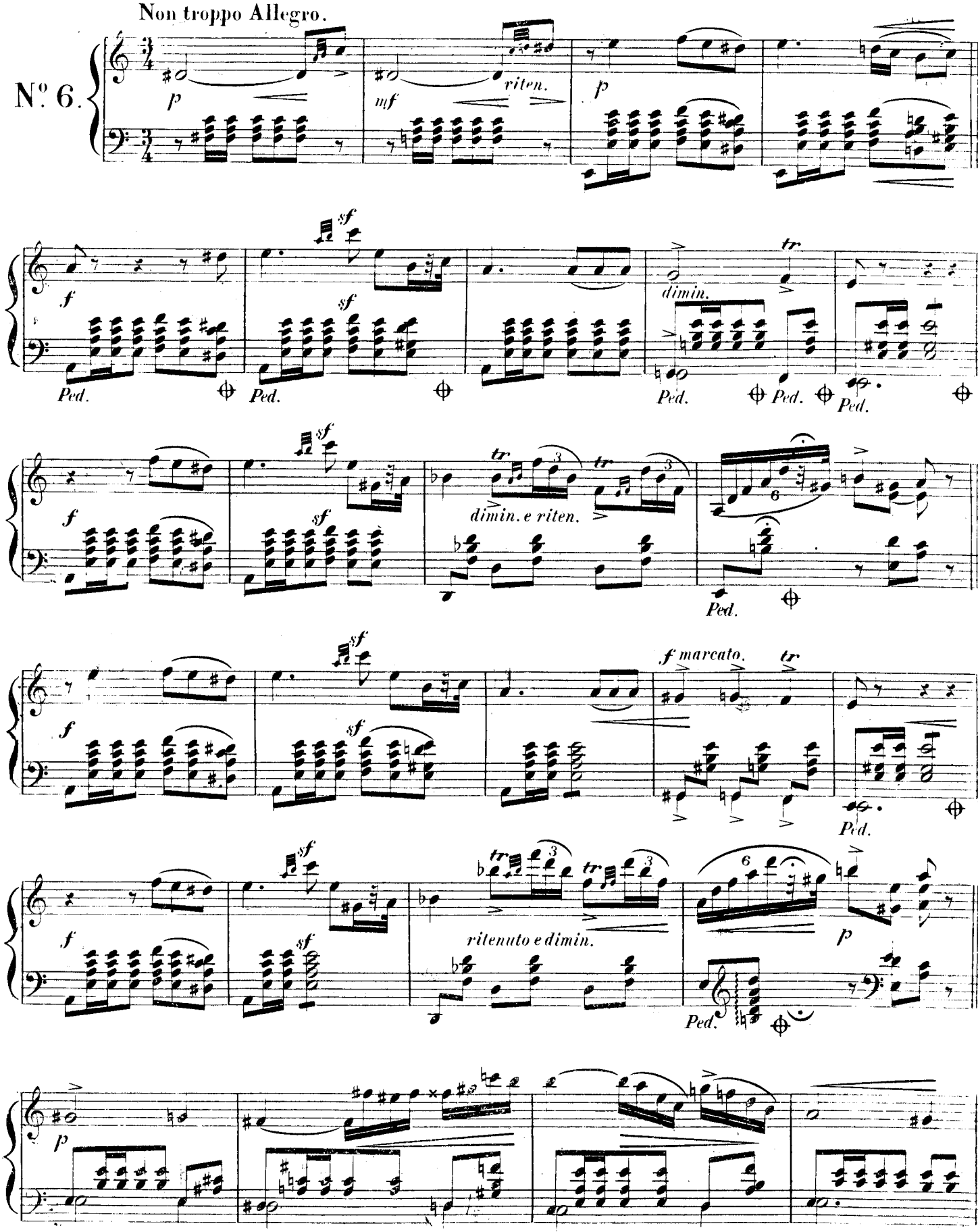
Non troppo Allegro.
N.º 6.
p
mf
riten.
p
f
sf
Ped.
dimin.
tr
dimin. e riten.
f marcato.
ritenuto e dimin.

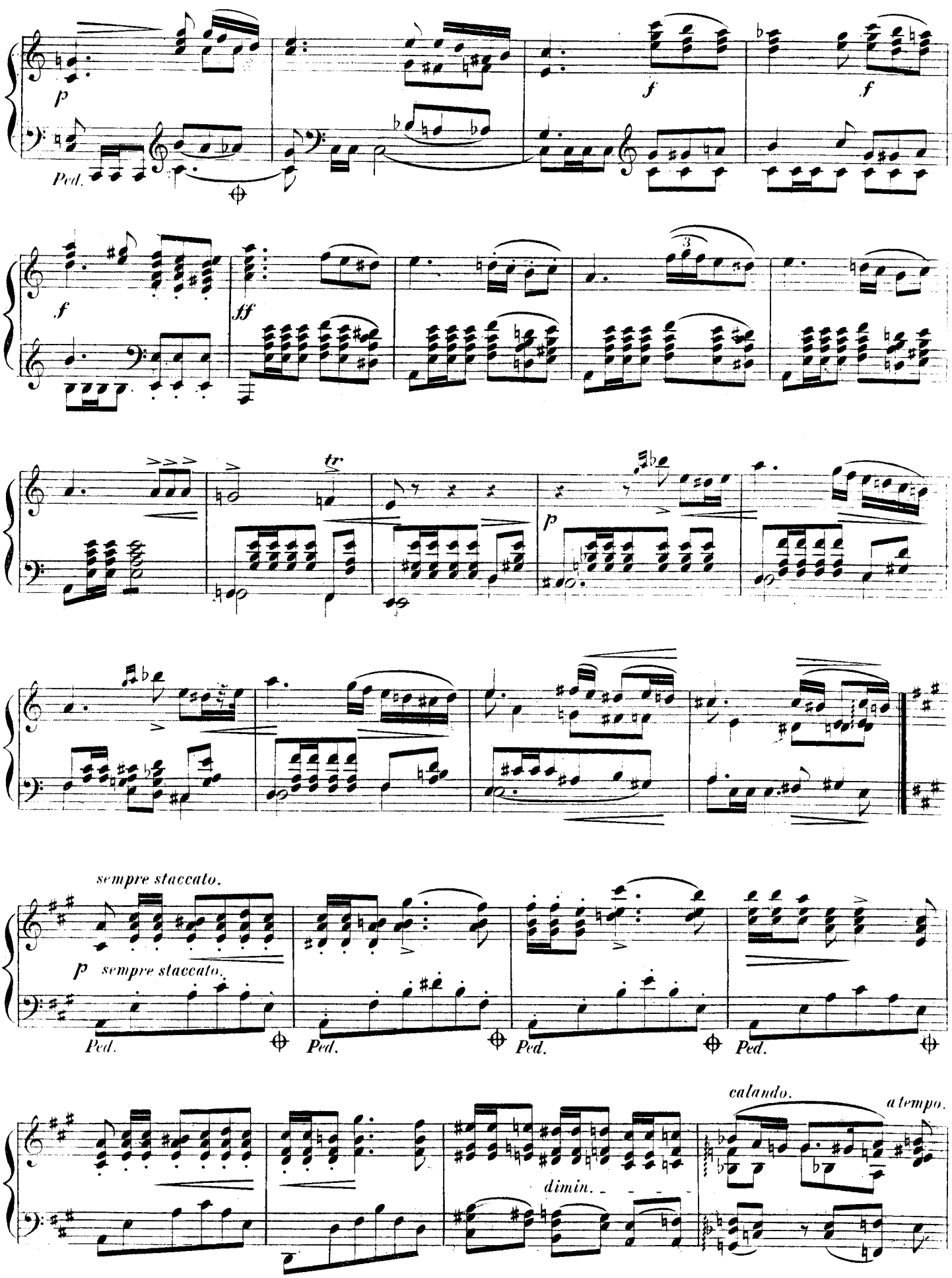
p
Ped.
f
f
f
ff
3
tr
p
sempre staccato.
p sempre staccato.
Ped.
Ped.
Ped.
Ped.
calando.
a tempo.
dimin.

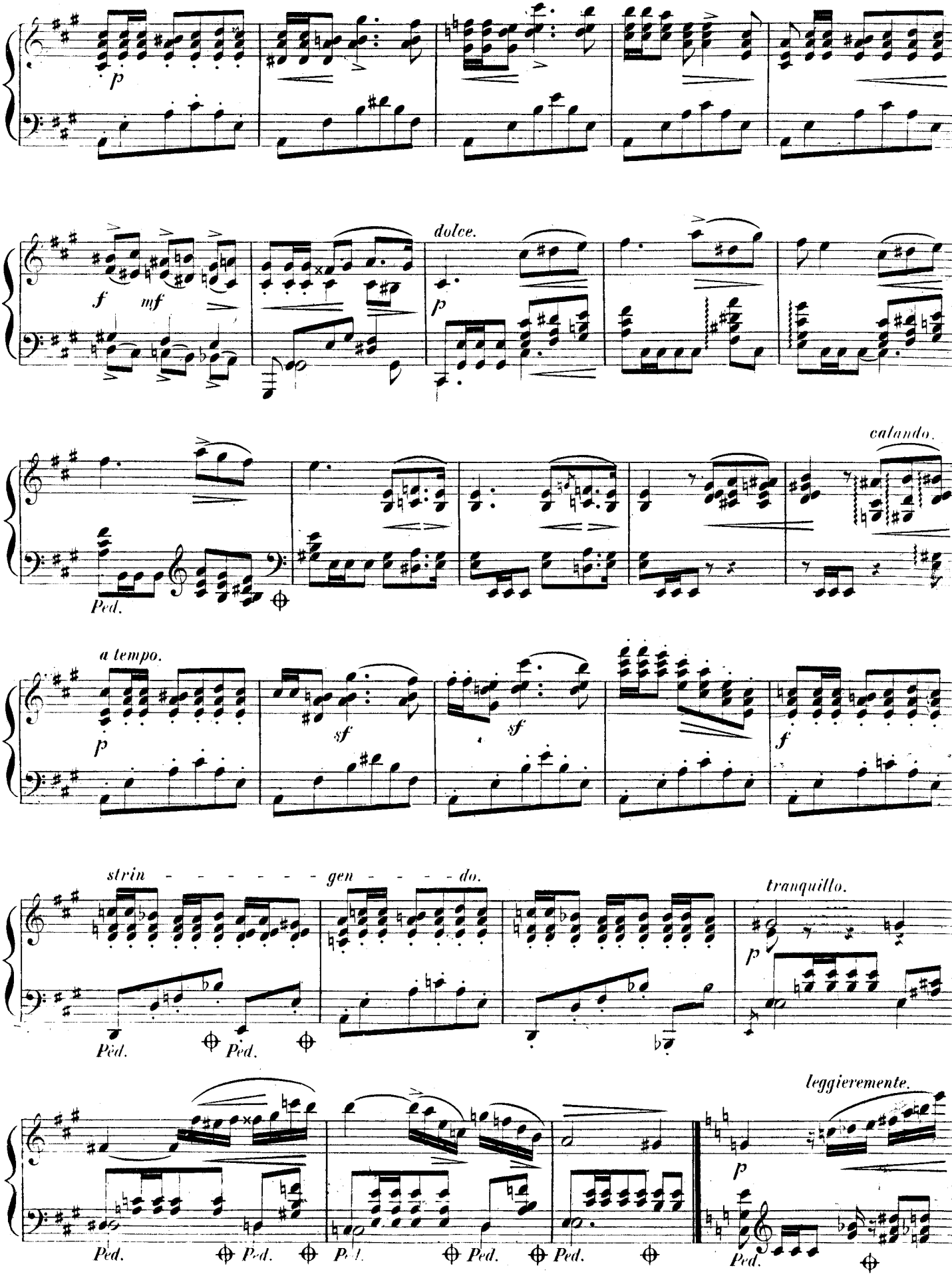
p
f
mf
dolce.
p
calando.
Ped.
a tempo.
p
sf
sf
f
strin - - - - - - - gen - - - - do.
Ped.
Ped.
tranquillo.
p
leggieremente.
p
Ped.
Ped.
Ped.
Ped.
Ped.
Ped.

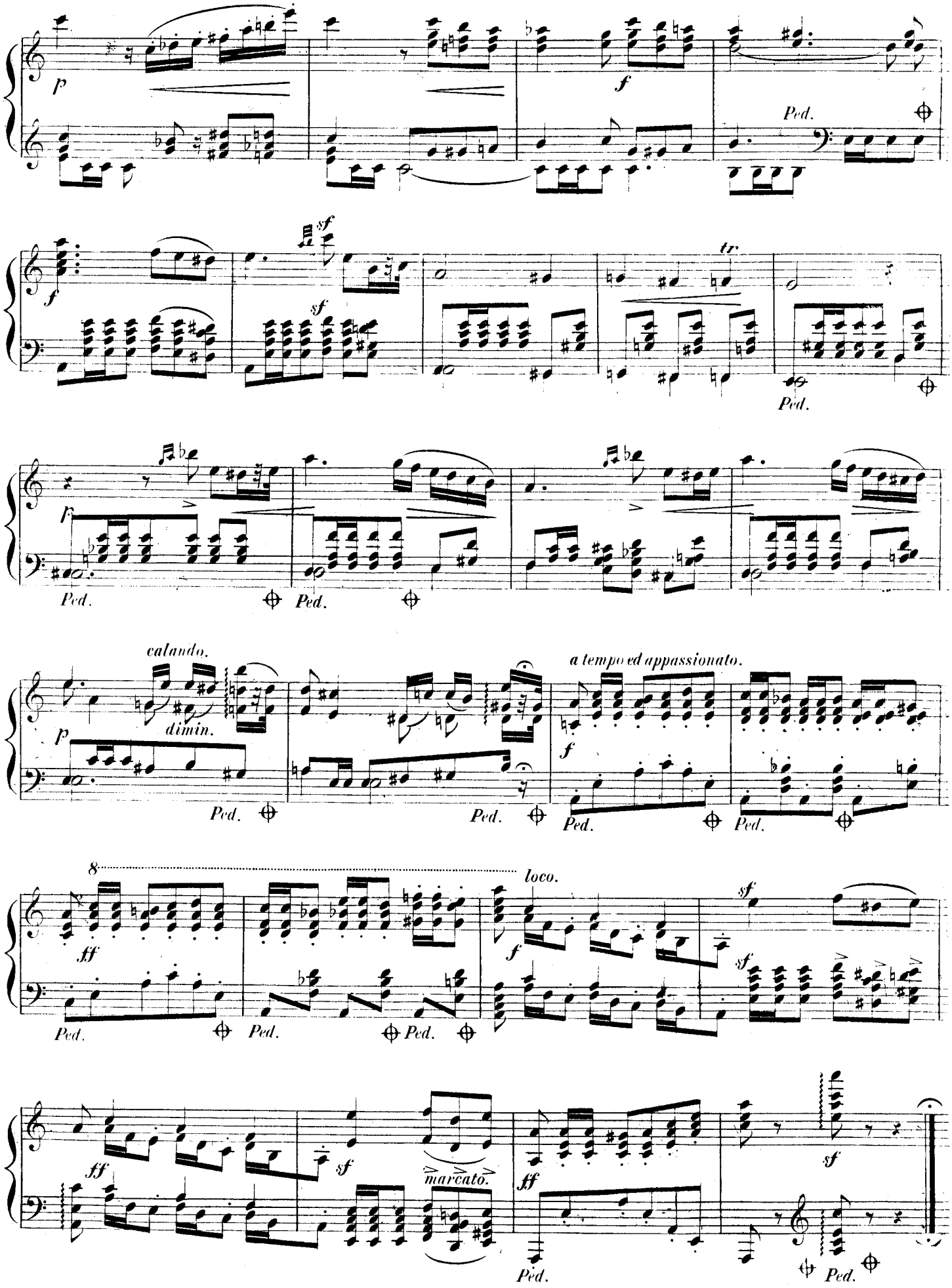
p
f
Ped.
sf
tr
calando.
dimin.
a tempo ed appassionato.
8
loco.
ff
marcato.