Kreisleriana

Op.16

1.

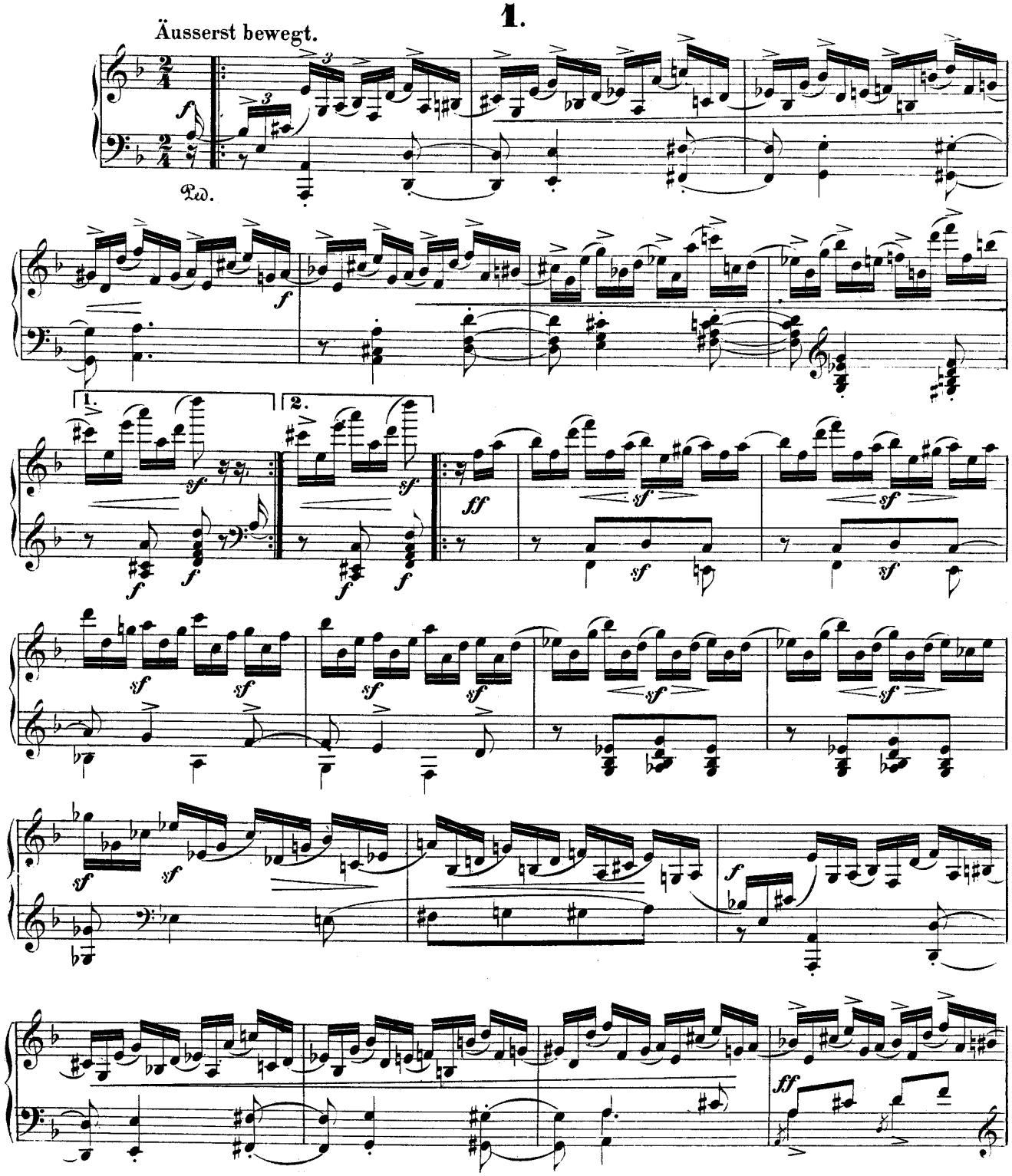

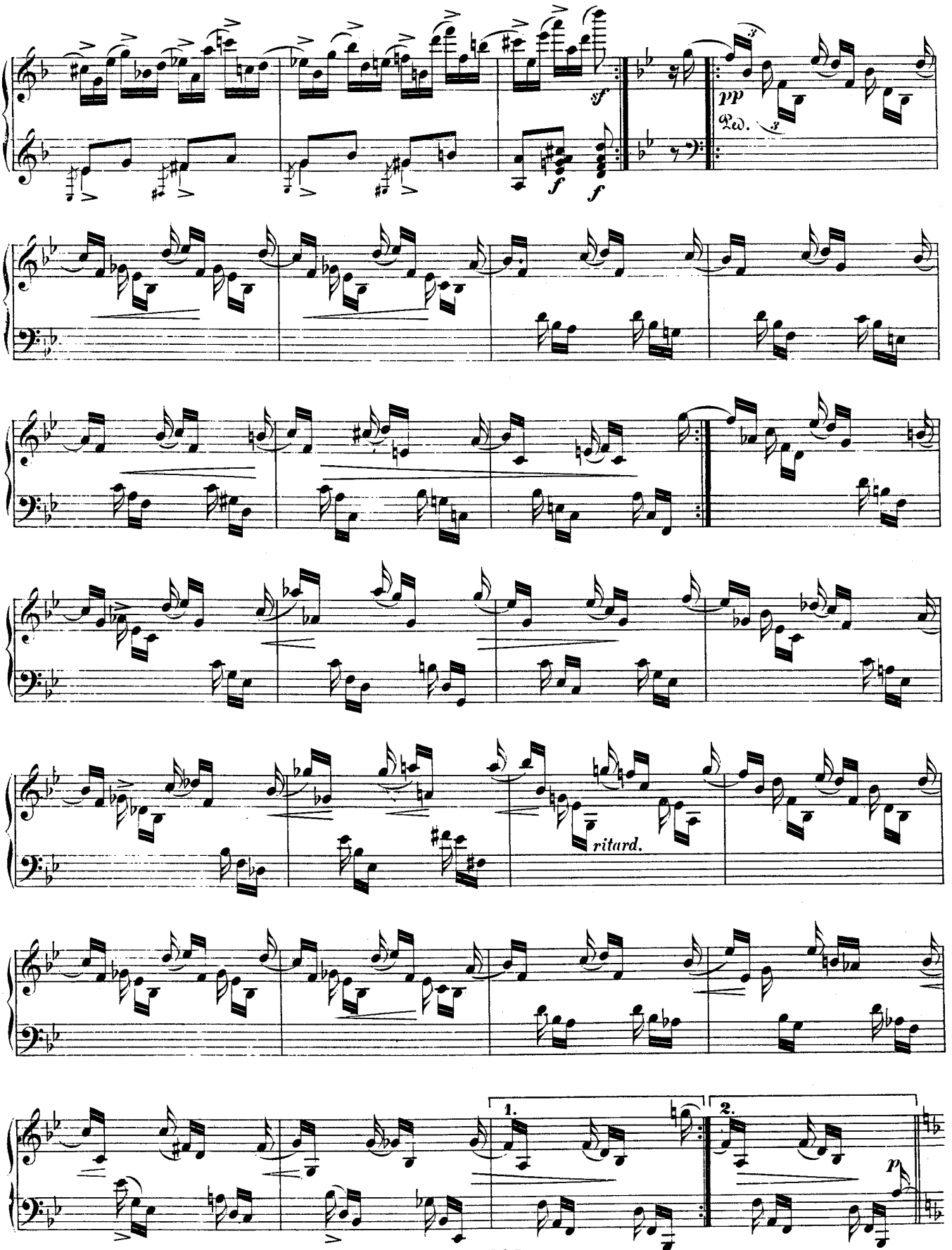
sf
f
f
pp
Ped.
ritard.
1.
2.
p

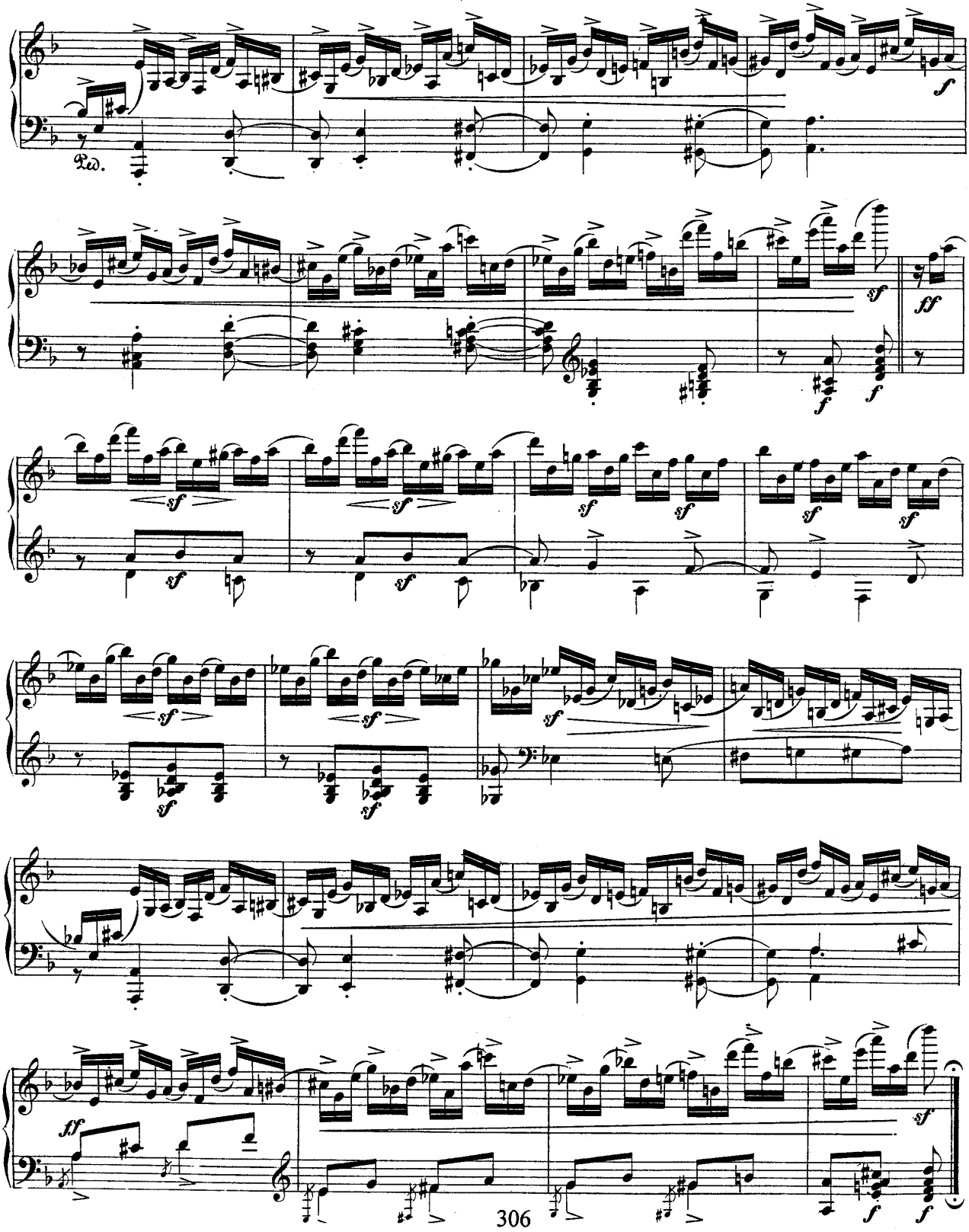
Ped.
f
sf
ff
sf
sf
sf
sf
sf
sf
sf
sf
sf
sf
ff
sf
f
f

2.

Sehr innig und nicht zu rasch.

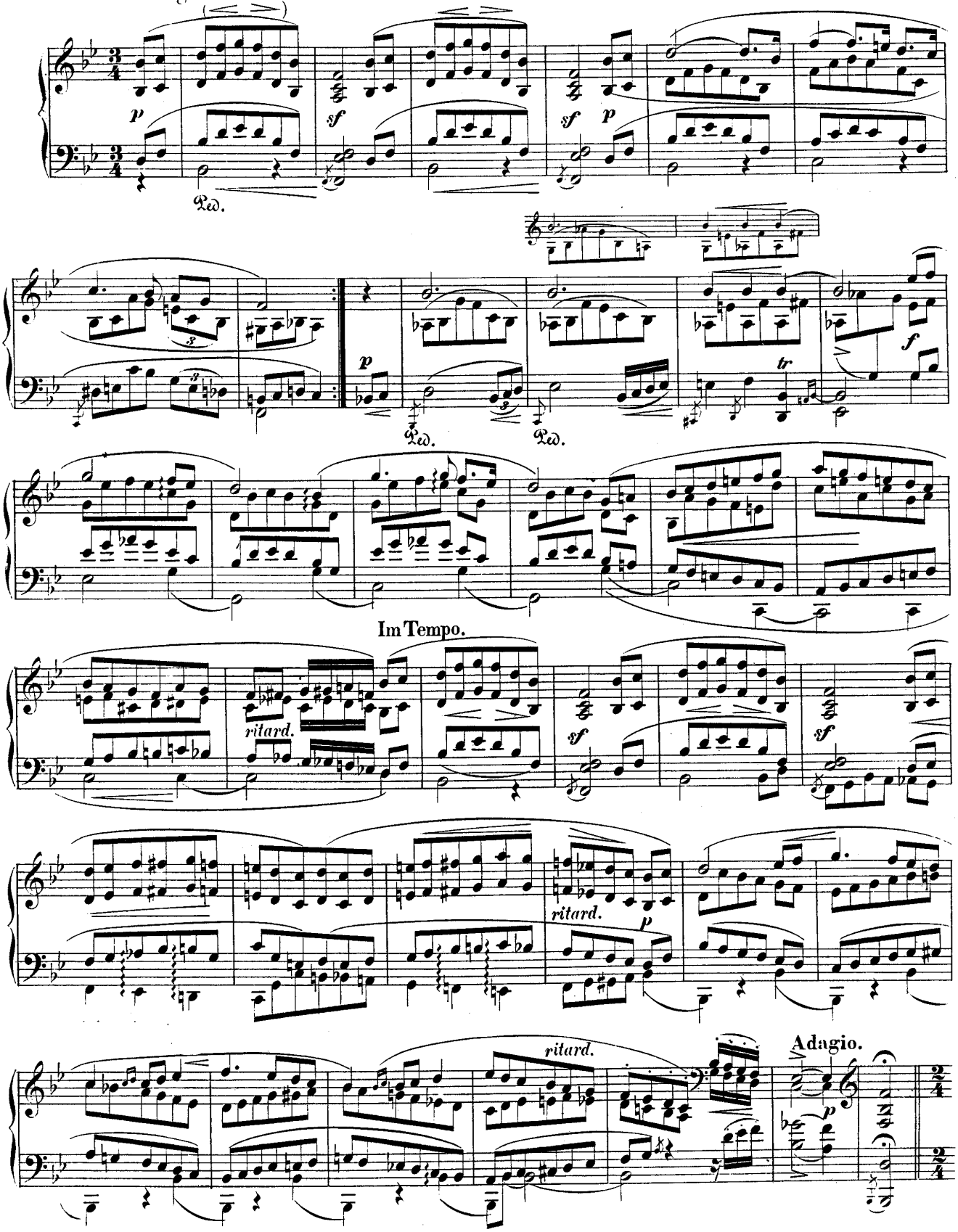

Intermezzo I.

Sehr lebhaft.

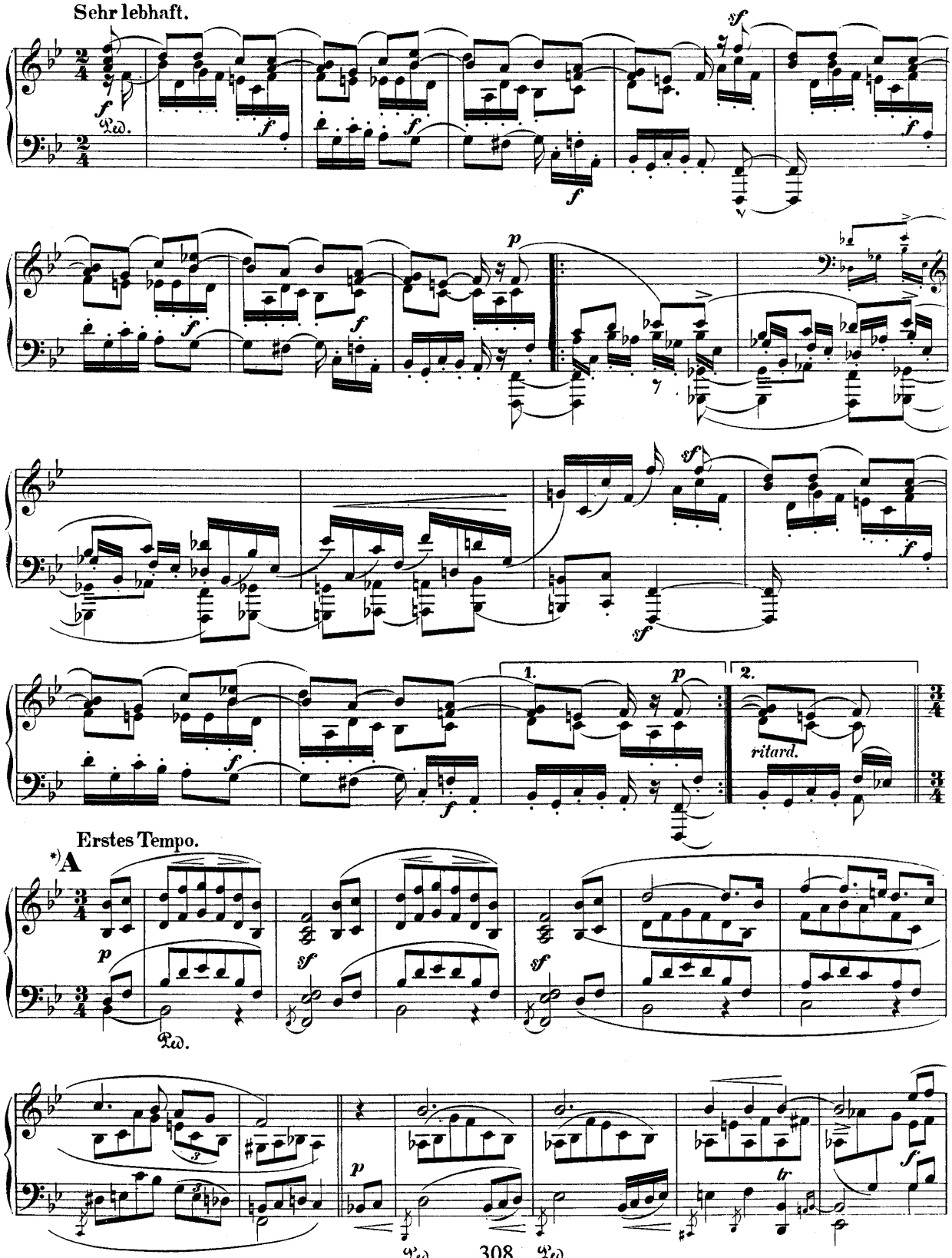

*) Die Takte von A bis B fehlen in der ersten Ausgabe.

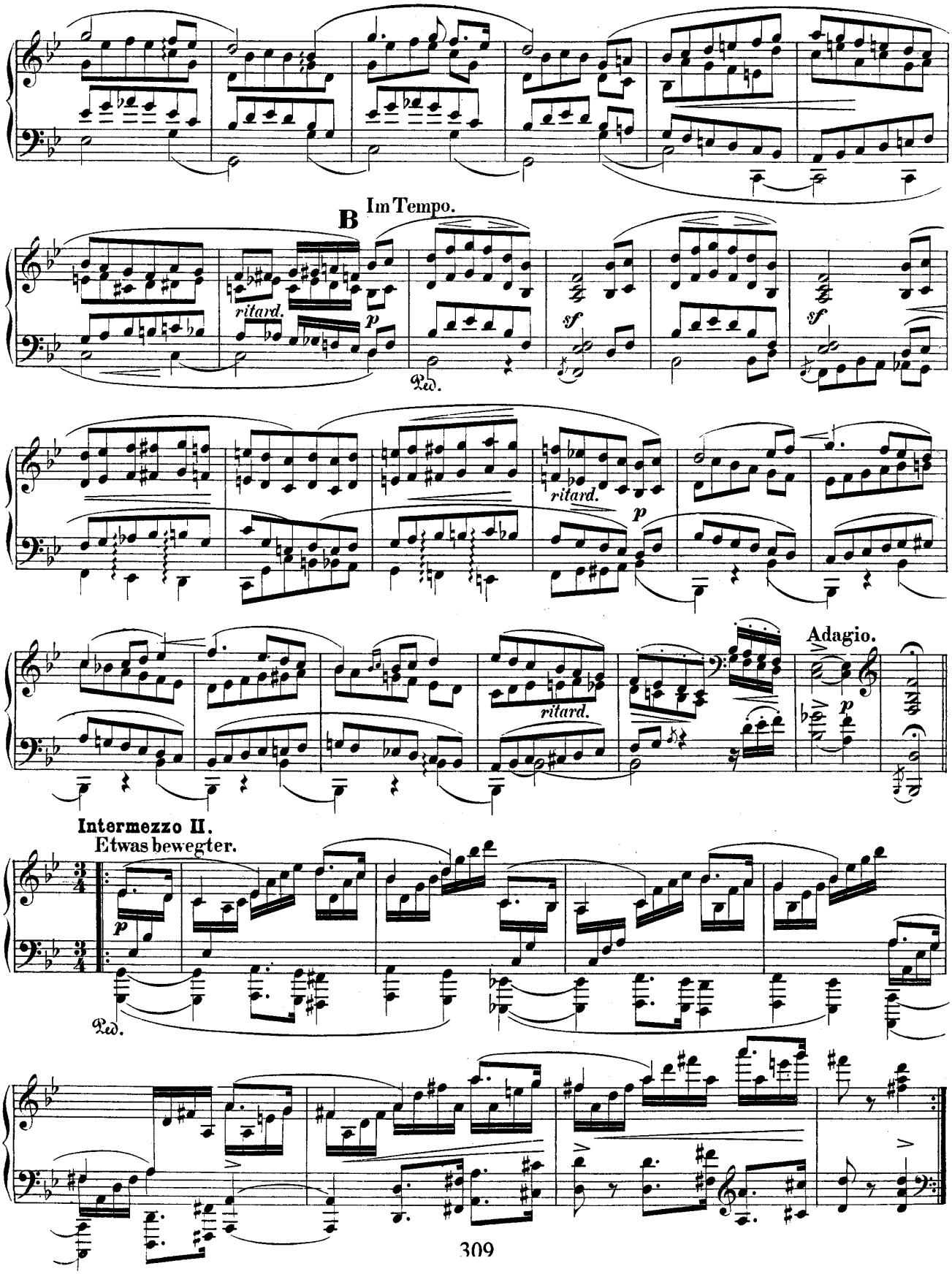
B
Im Tempo.
ritard.
p
sf
sf
ritard.
p
ritard.
Adagio.
p
Intermezzo II.
Etwas bewegter.
p

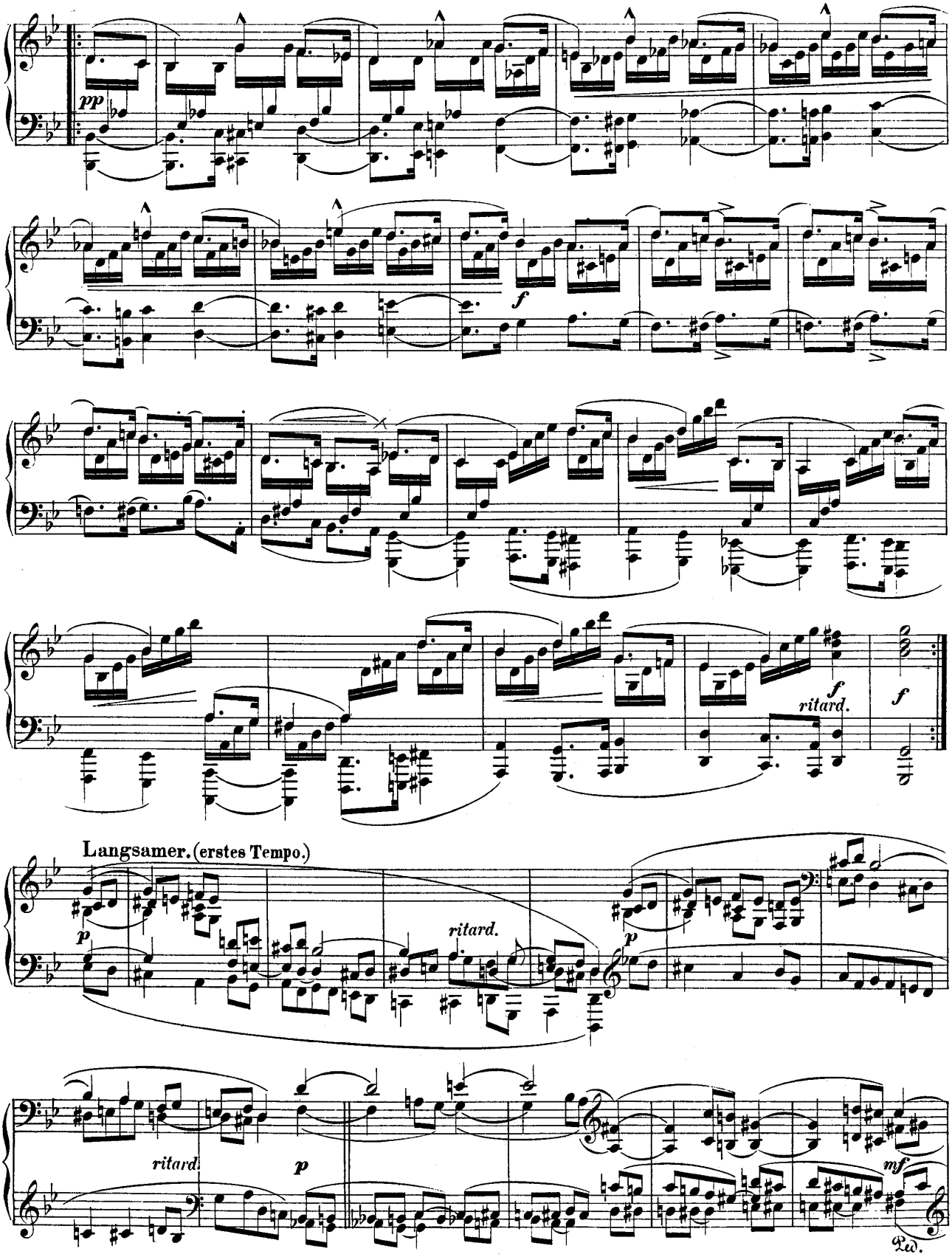
pp
f
f
ritard.
f
Langsamer. (erstes Tempo.)
p
ritard.
p
ritard.
p
mf

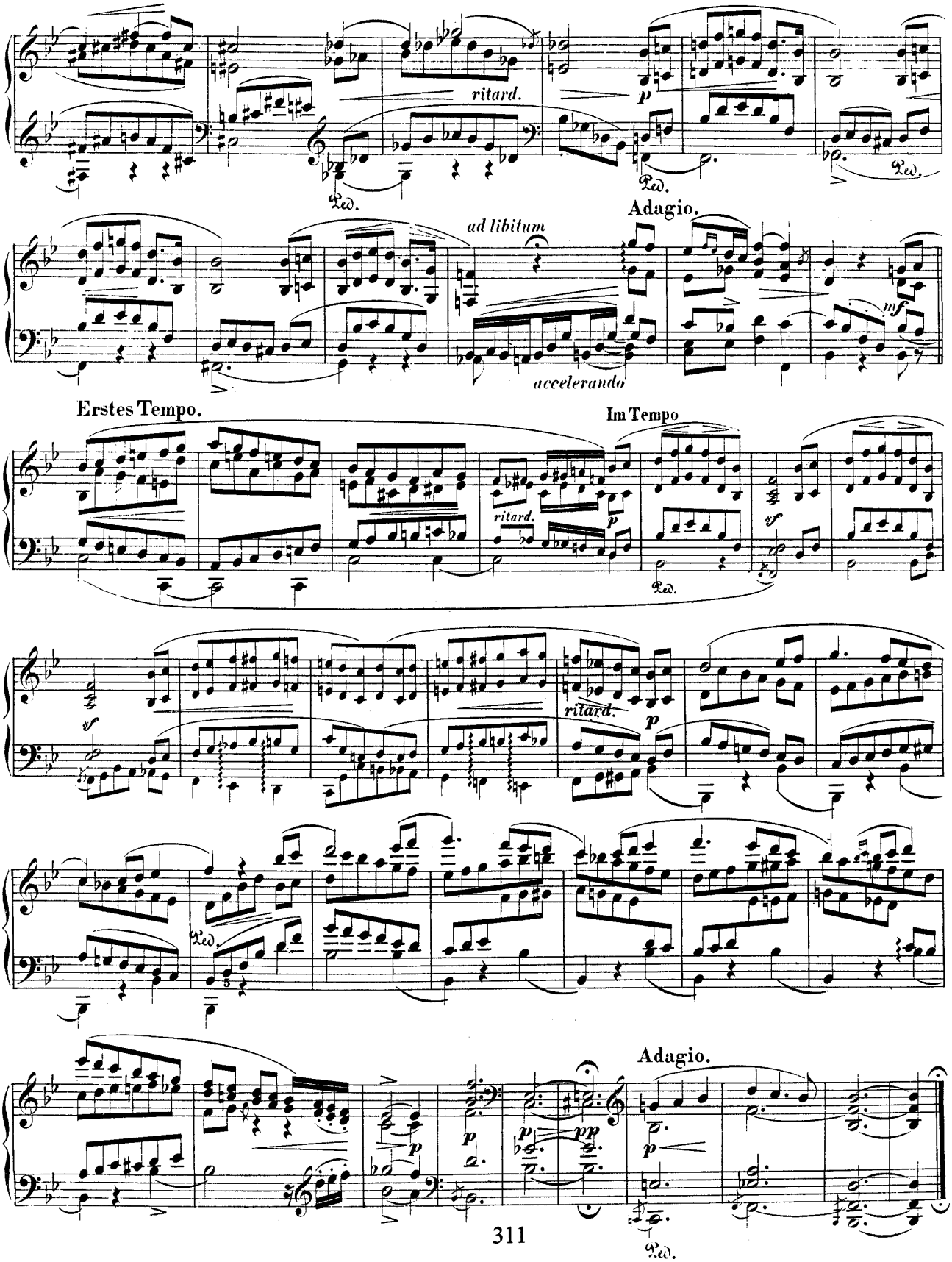
ritard.
Adagio.
ad libitum
accelerando
Erstes Tempo.
Im Tempo
ritard.
ritard.
Adagio.

3.

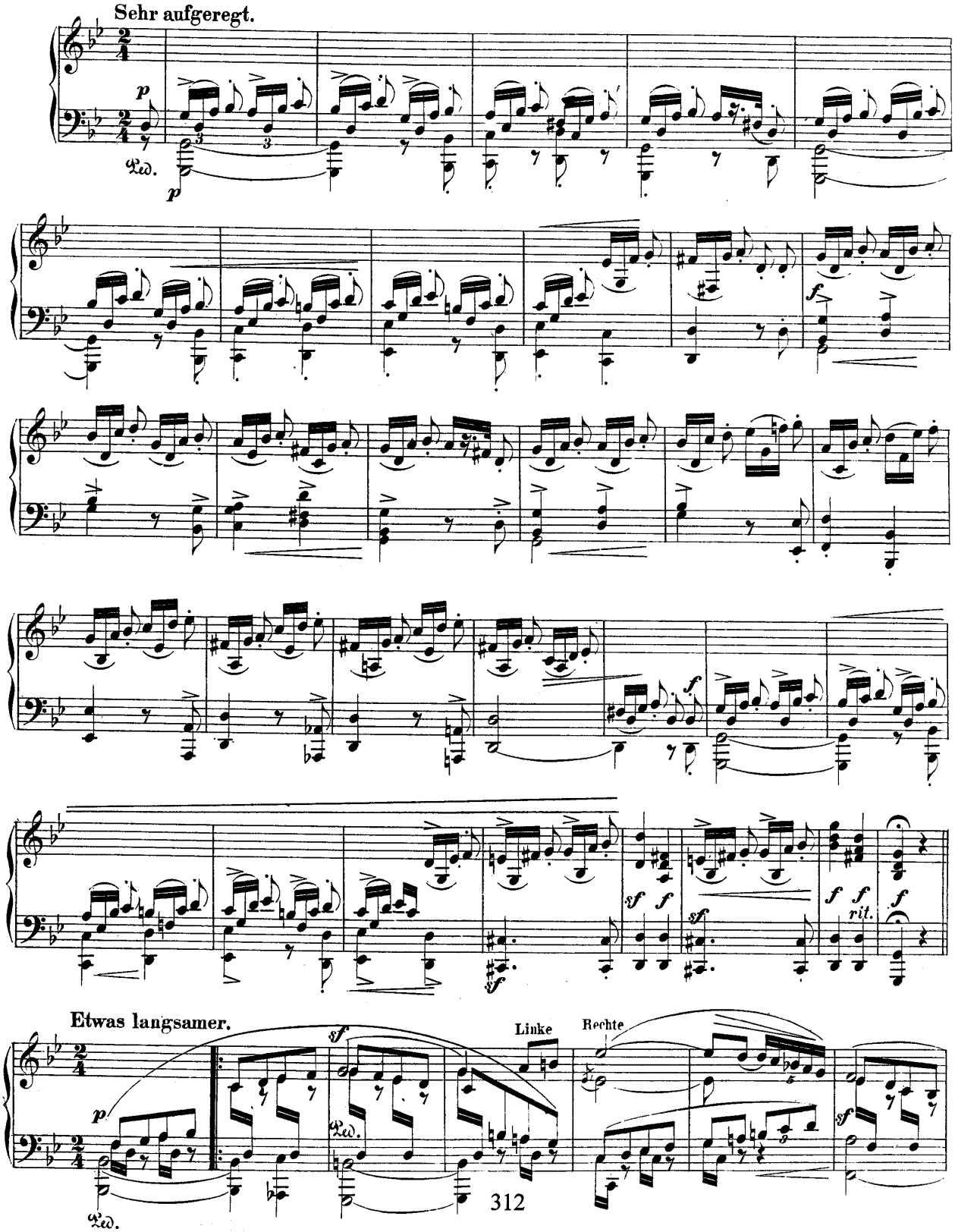

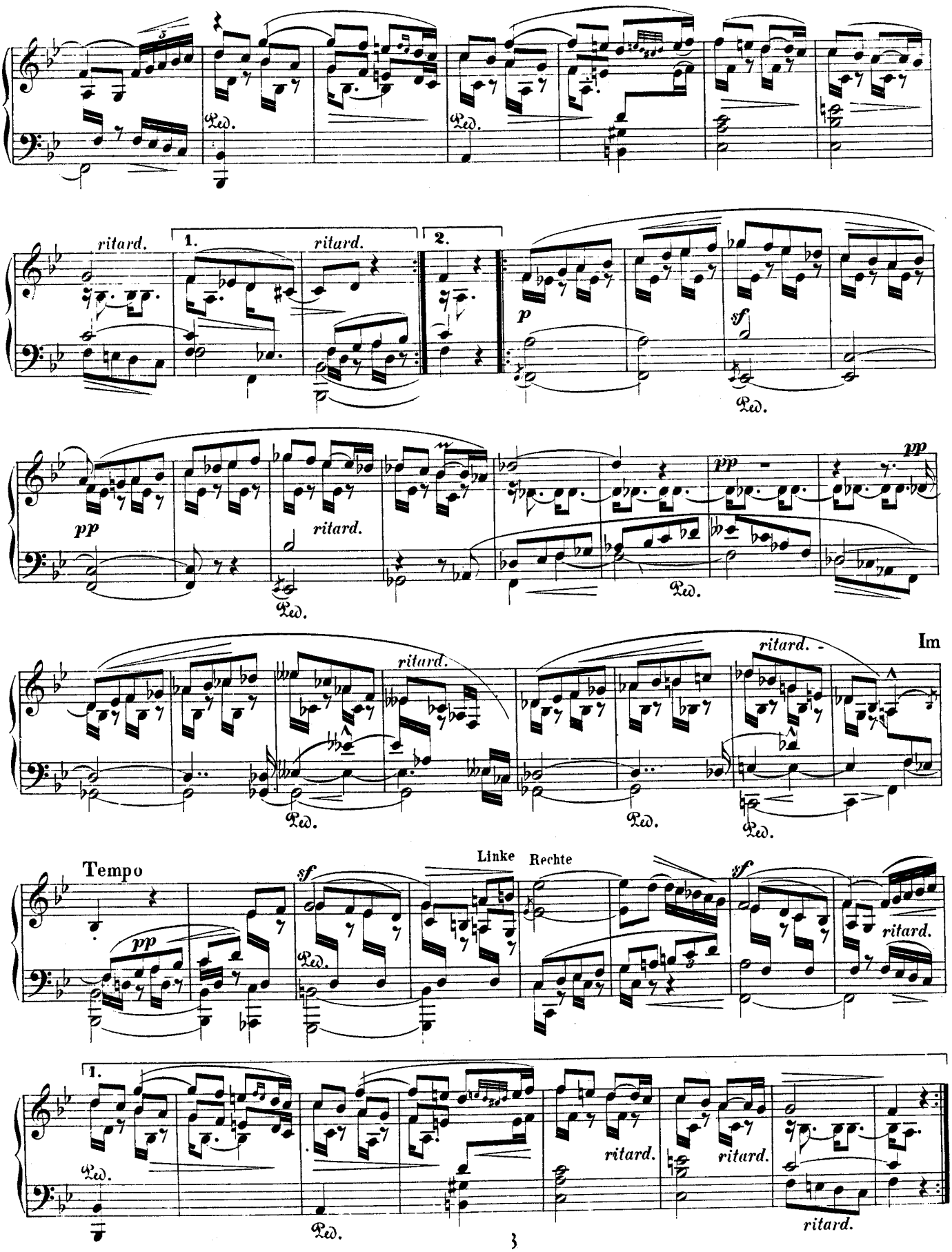
ritard.
1.
ritard.
2.
p
sf
pp
ritard.
pp
ritard.
Im
Tempo
sf
Linke
Rechte
sf
pp
ritard.
1.
ritard.
ritard.
ritard.

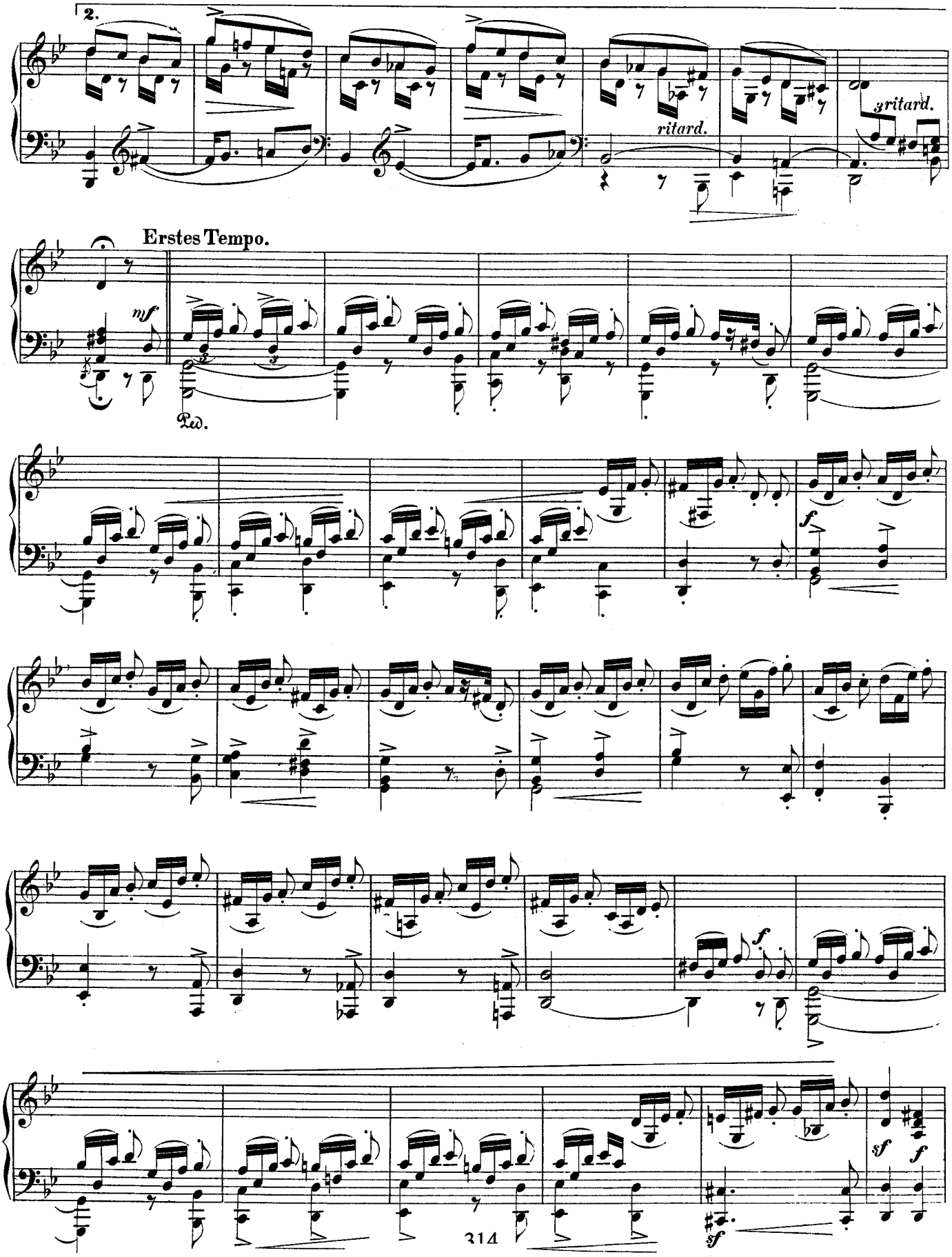
2.
ritard.
3 ritard.
Erstes Tempo.
mf
Ped.
f
f
sf
f
sf

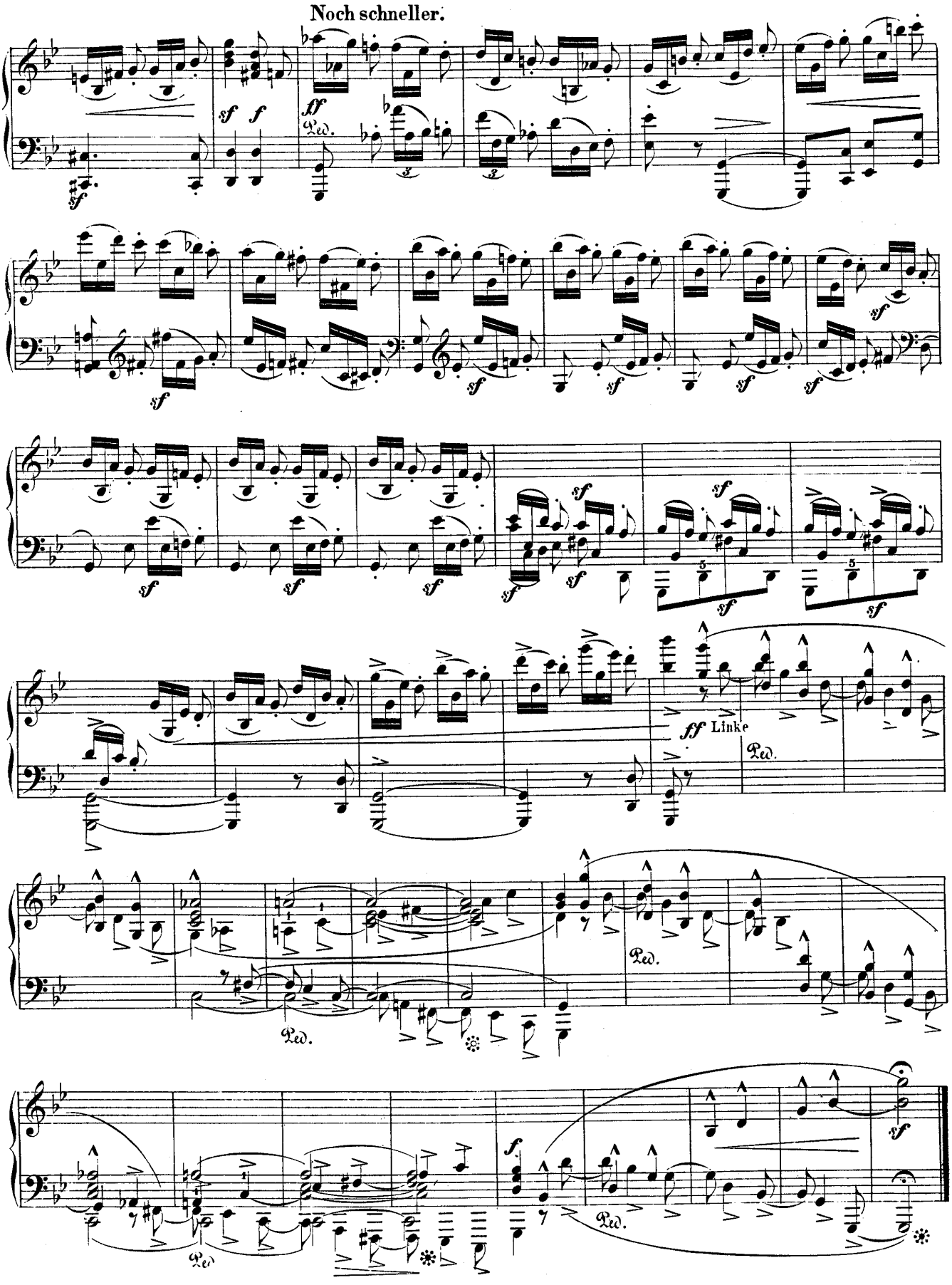
Noch schneller.
Linke

4.

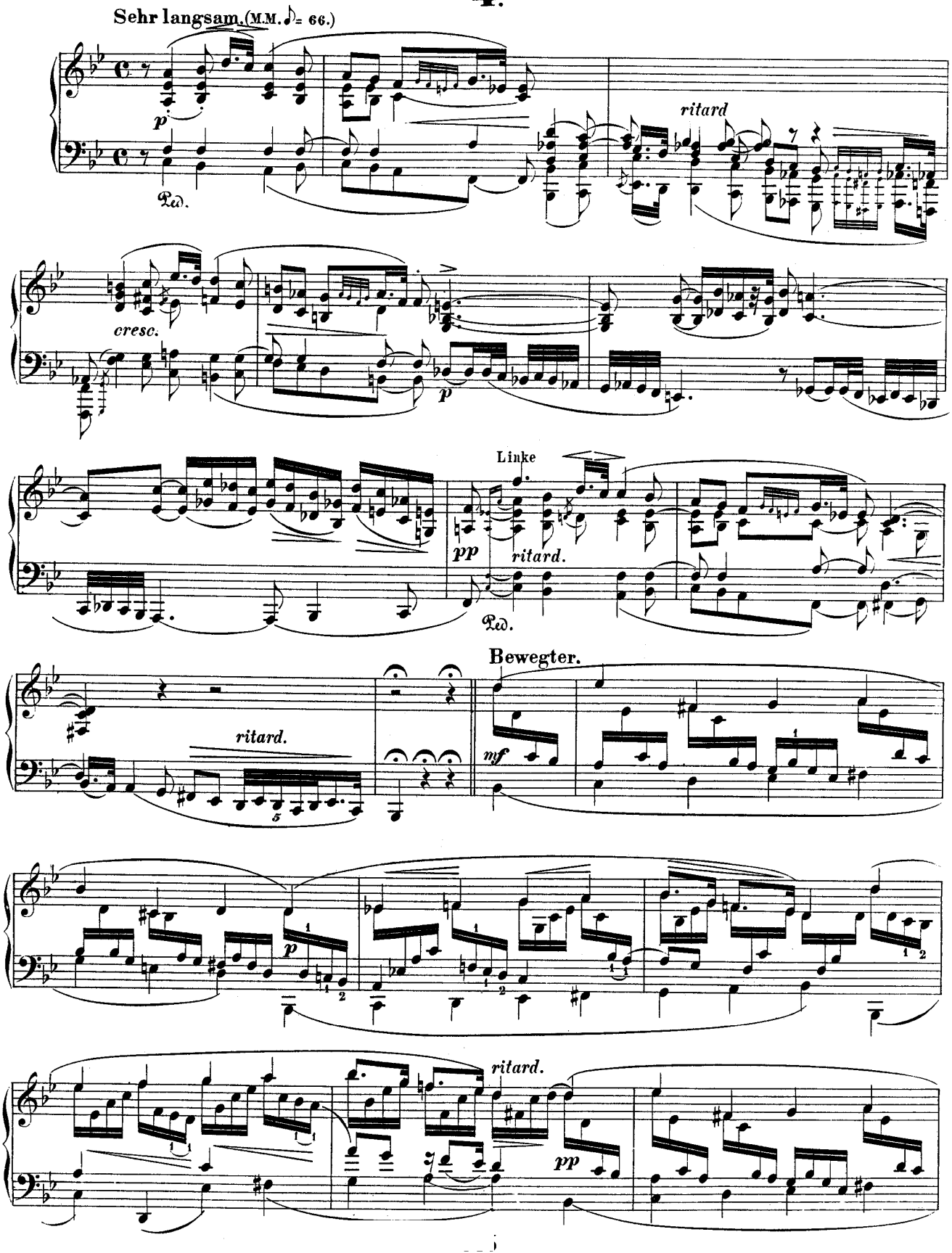
Sehr langsam. (M.M. ♪ = 66.)
p
Ped.
ritard
cresc.
p
Linke
pp
ritard.
Ped.
Bewegter.
ritard.
mf
p
ritard.
pp

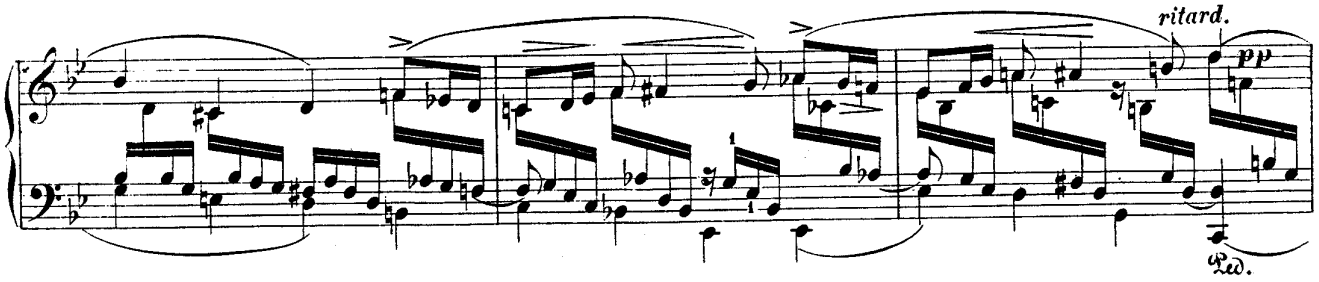
ritard.
pp
Ped.

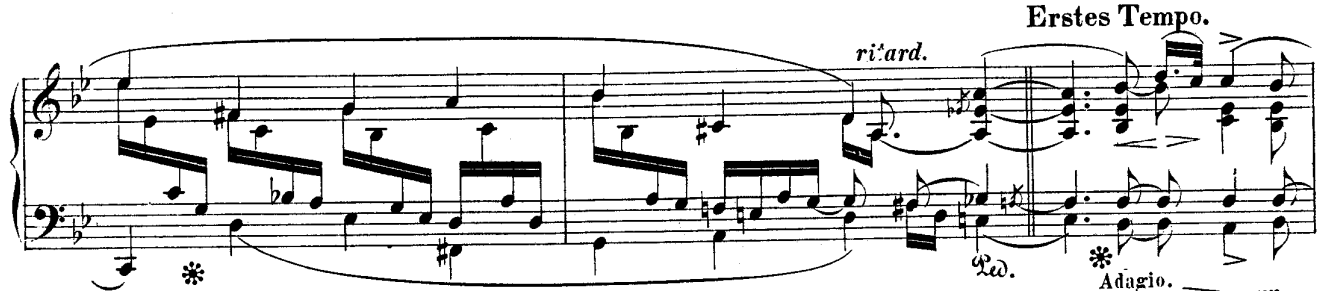
Erstes Tempo.
ritard.
Ped.

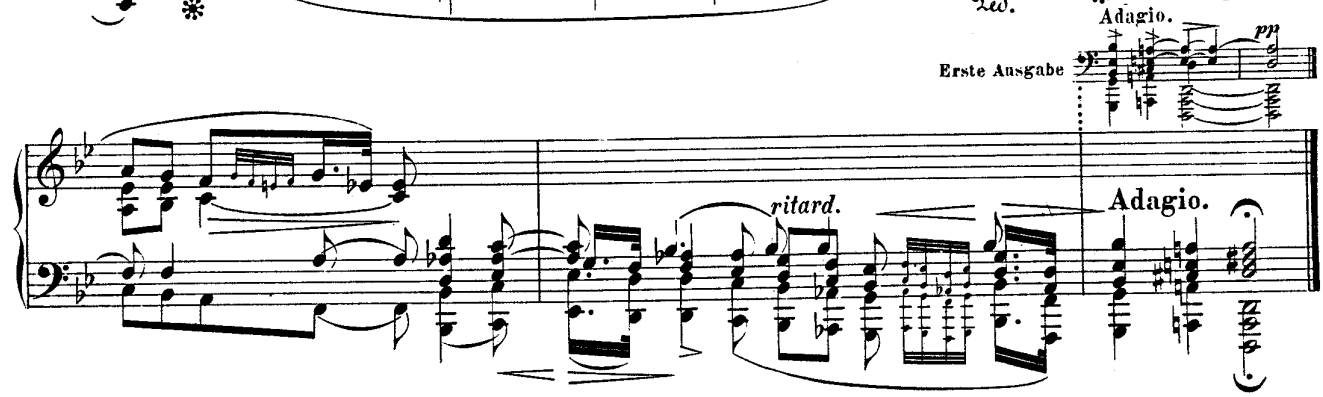
Adagio.
pp
Erste Ausgabe
ritard.
Adagio.

5.

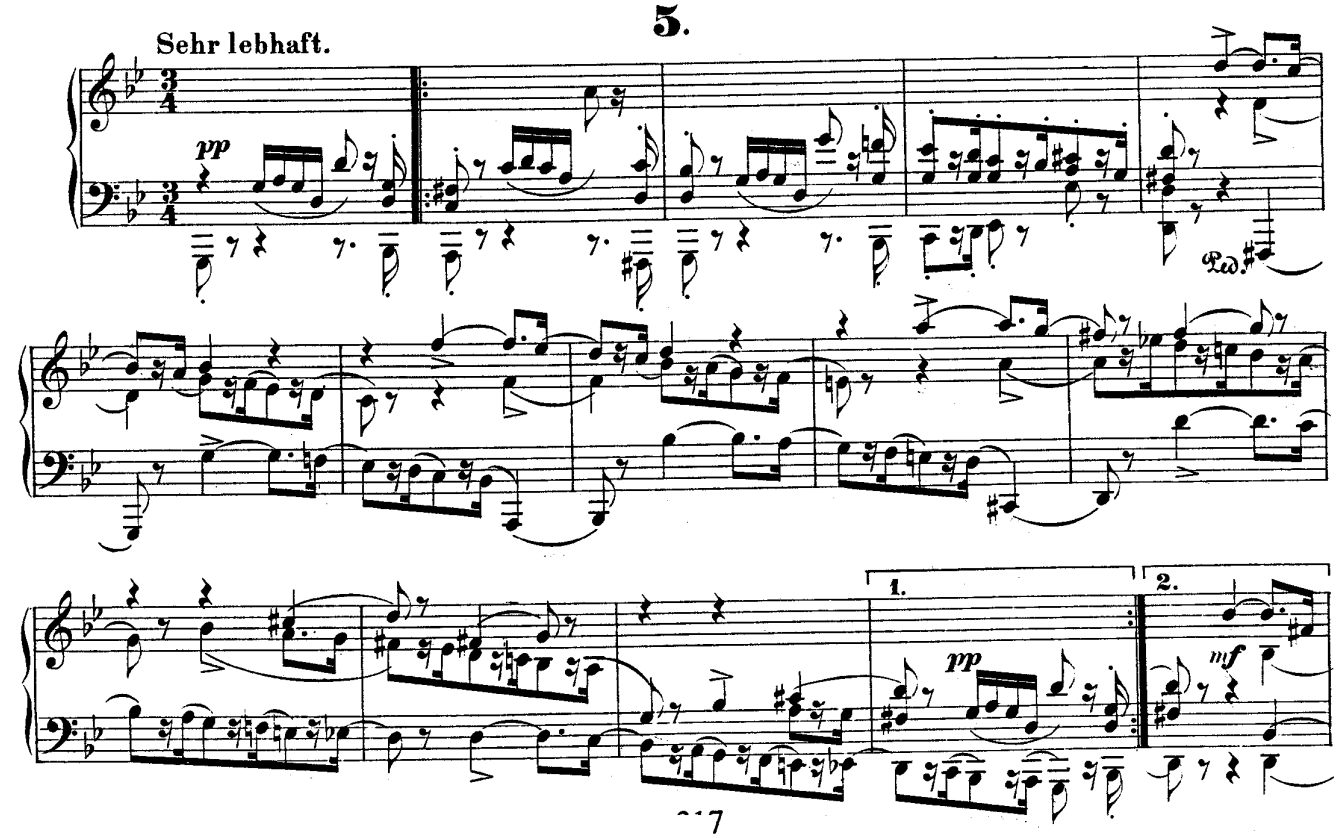
Sehr lebhaft.
pp
Ped.
1.
2.
pp
mf

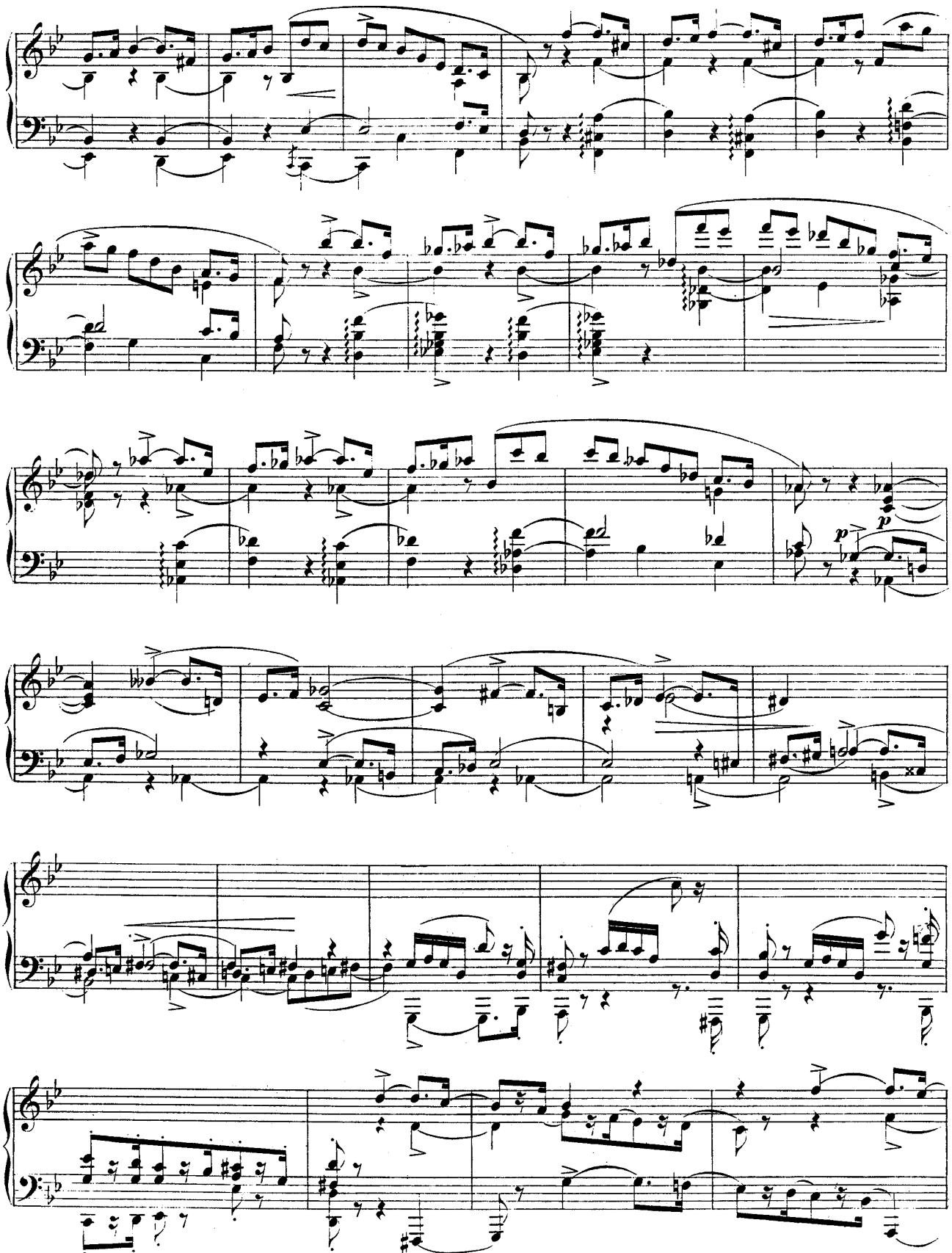
p
p

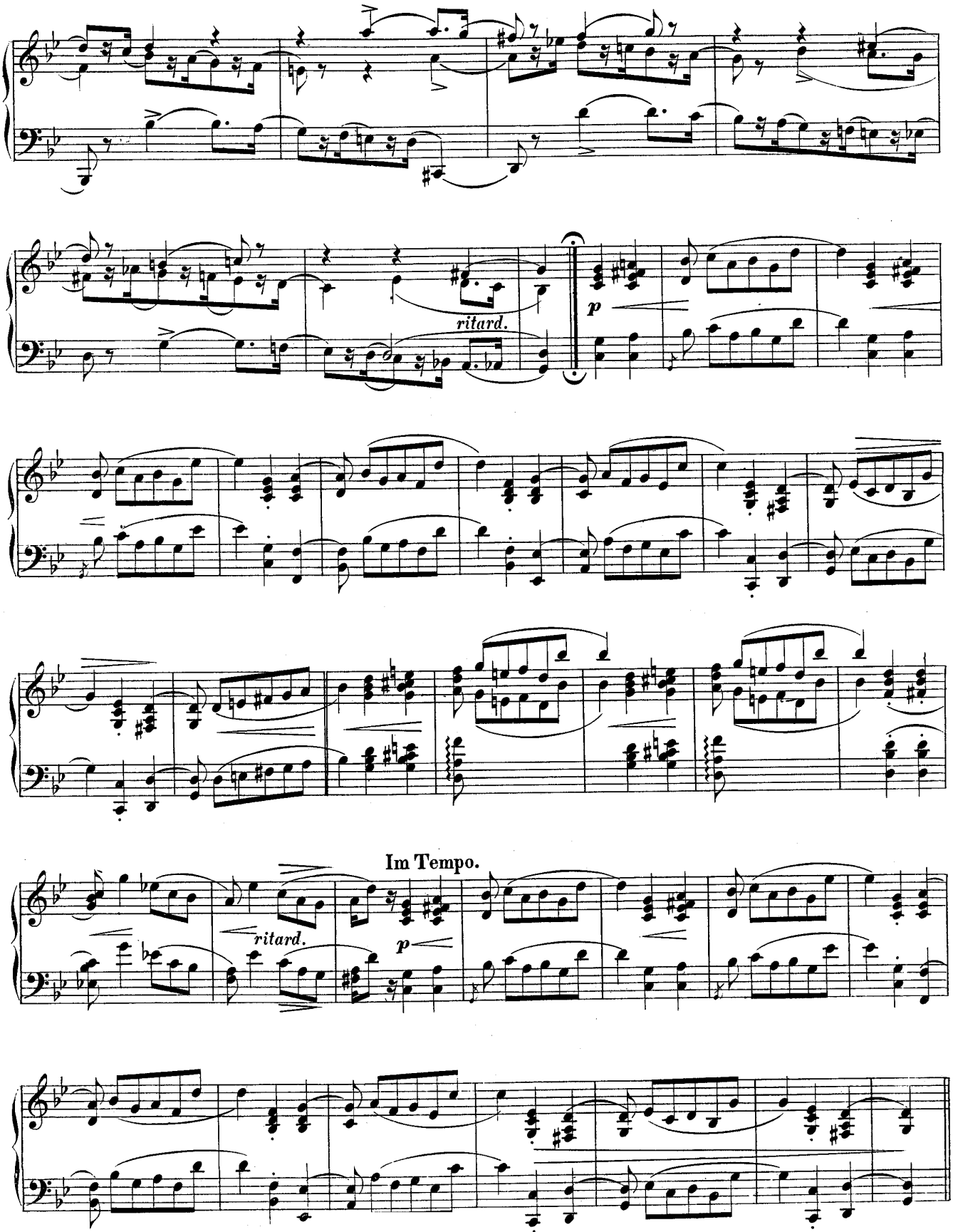
ritard.
p
ritard.
Im Tempo.
p

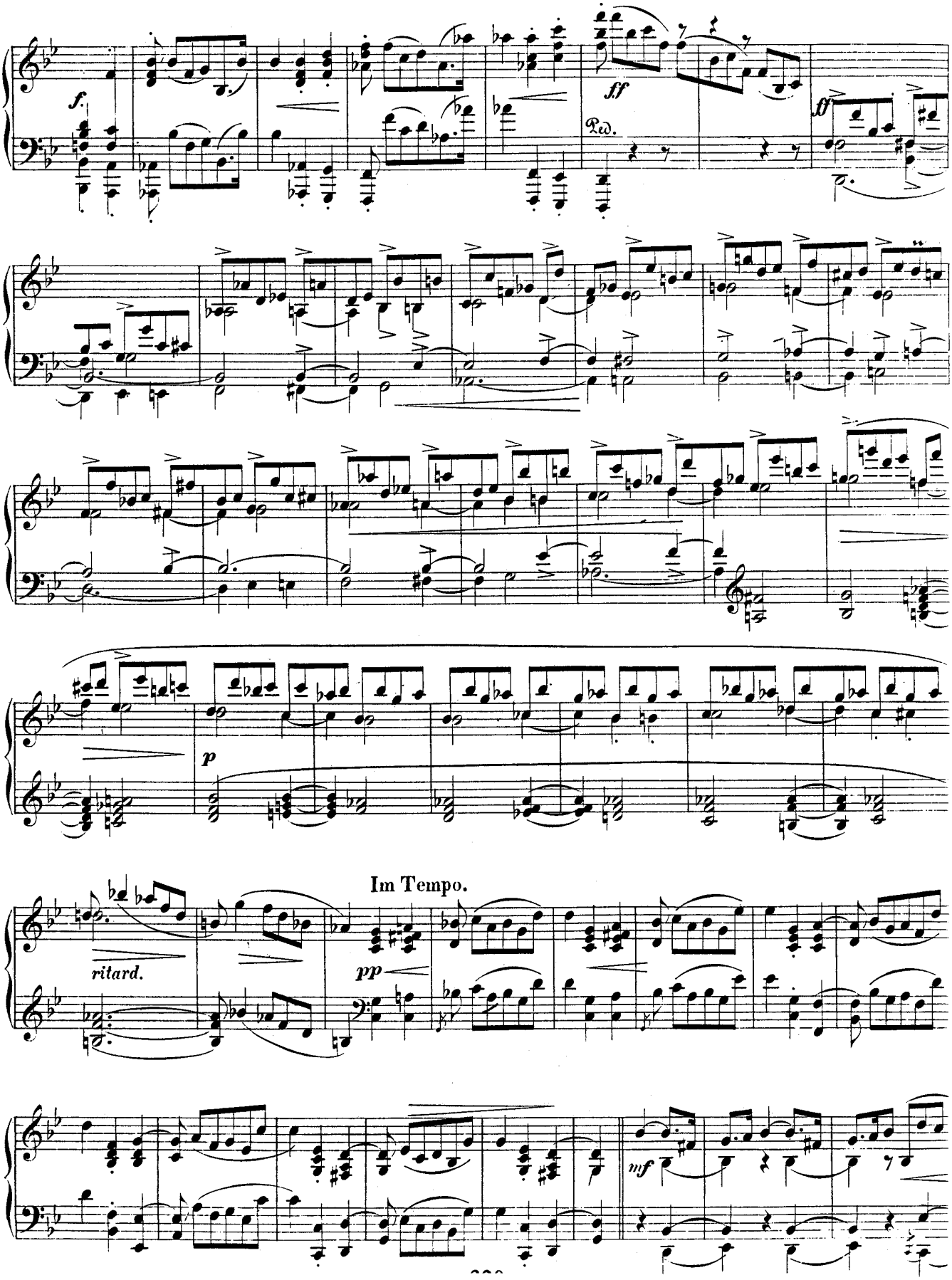
f.
ff
Ped.
ff
p
Im Tempo.
ritard.
pp
mf

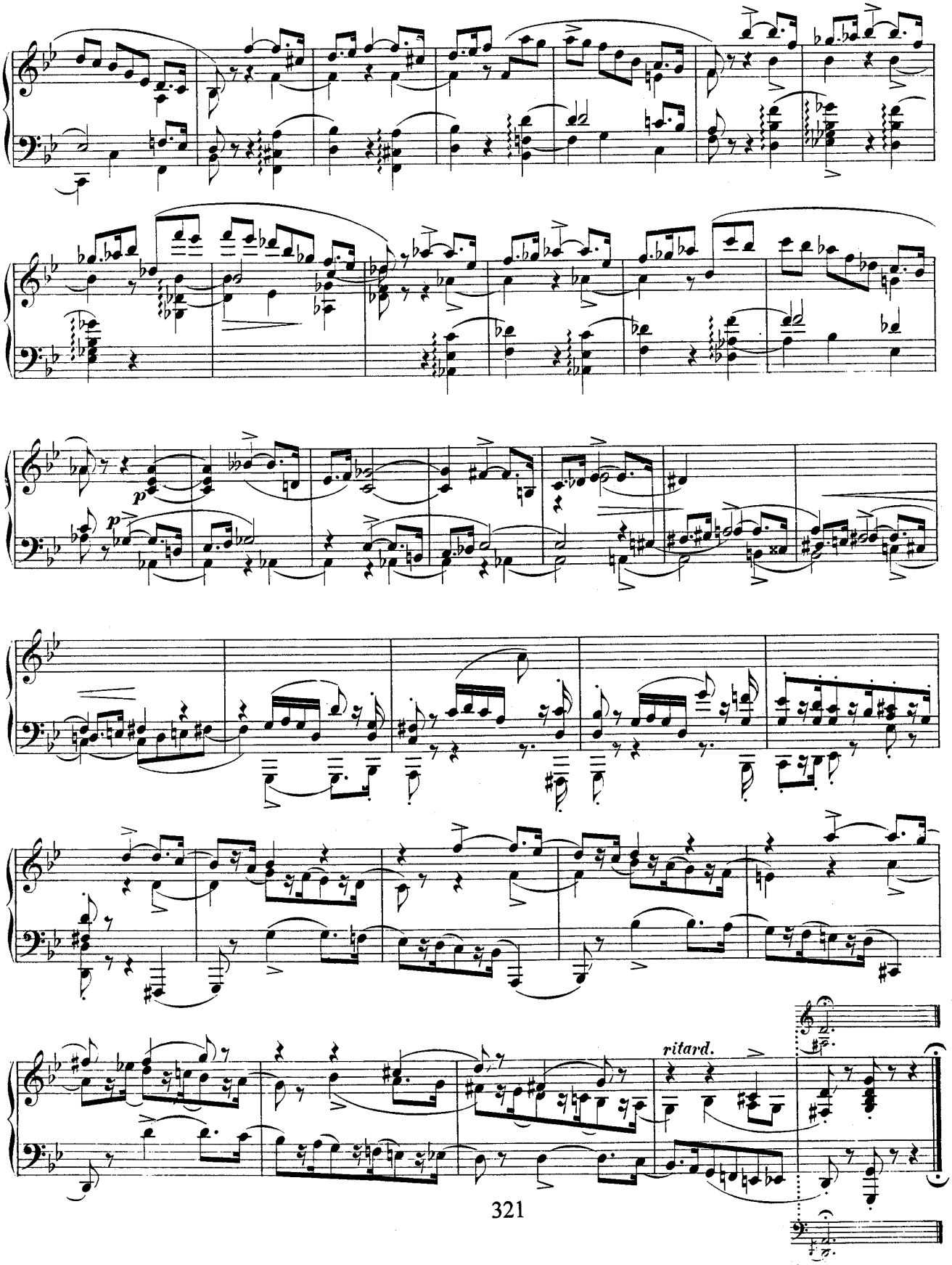
p
p
ritard.

6.

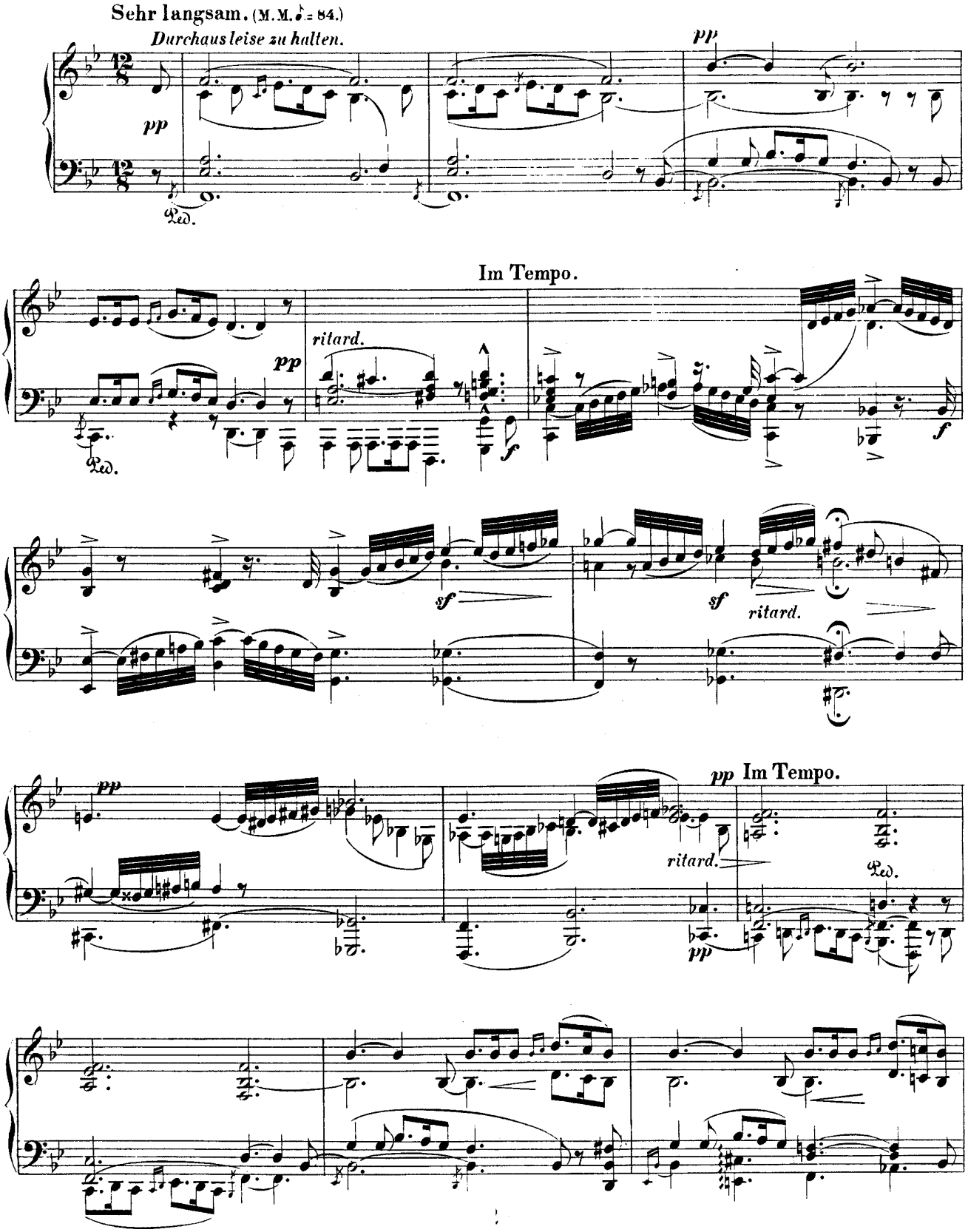
Sehr langsam. (M.M. ♪ = 84.)
Durchaus leise zu halten.
pp
Ped.
pp
Im Tempo.
ritard.
pp
Ped.
f
sf
sf
ritard.
pp
Im Tempo.
ritard.
Ped.
pp

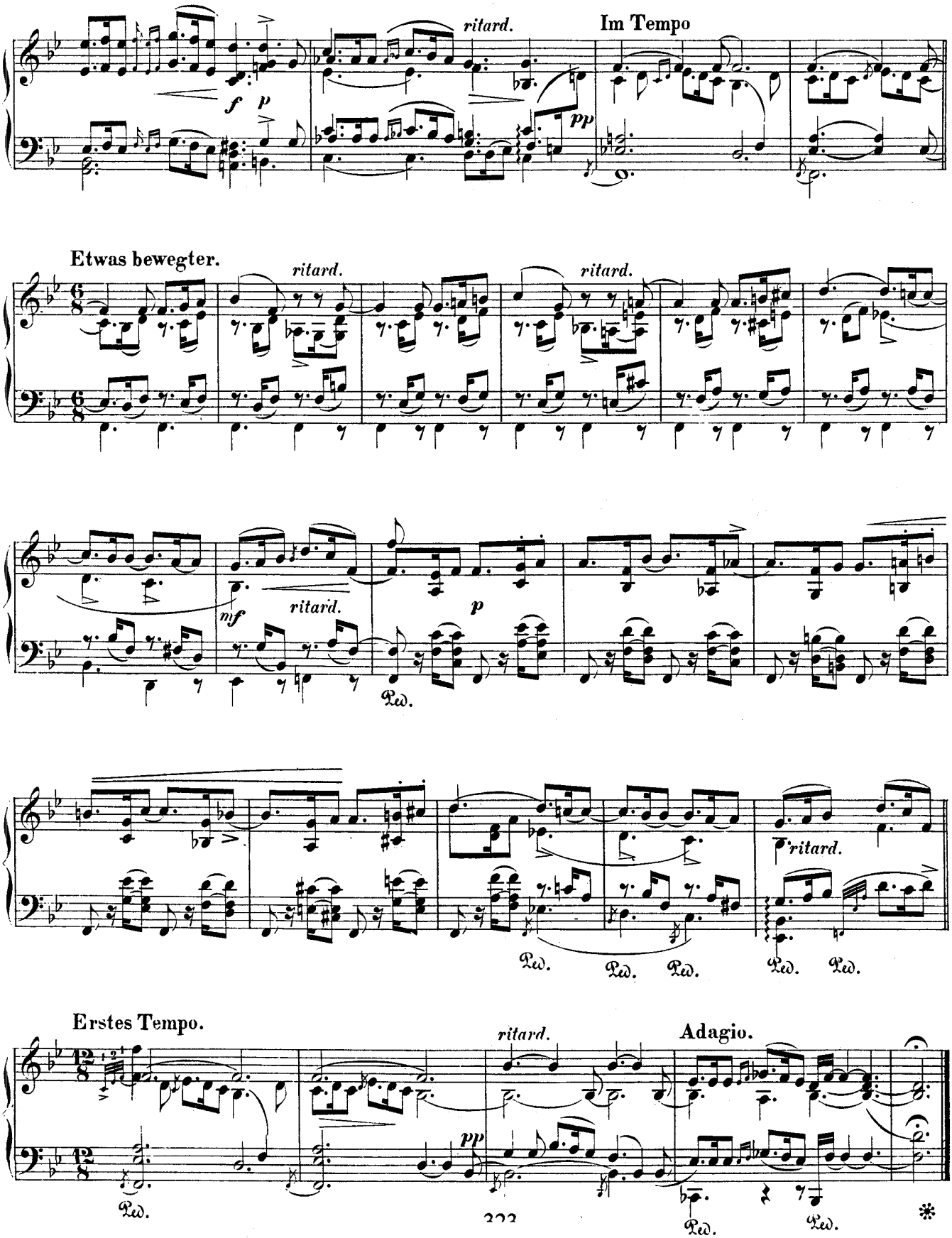
ritard.
Im Tempo
f
p
pp
Etwas bewegter.
ritard.
ritard.
mf
ritard.
p
Ped.
ritard.
Ped.
Ped.
Ped.
Ped.
Ped.
Erstes Tempo.
ritard.
Adagio.
pp
Ped.
Ped.
Ped.
*

7.

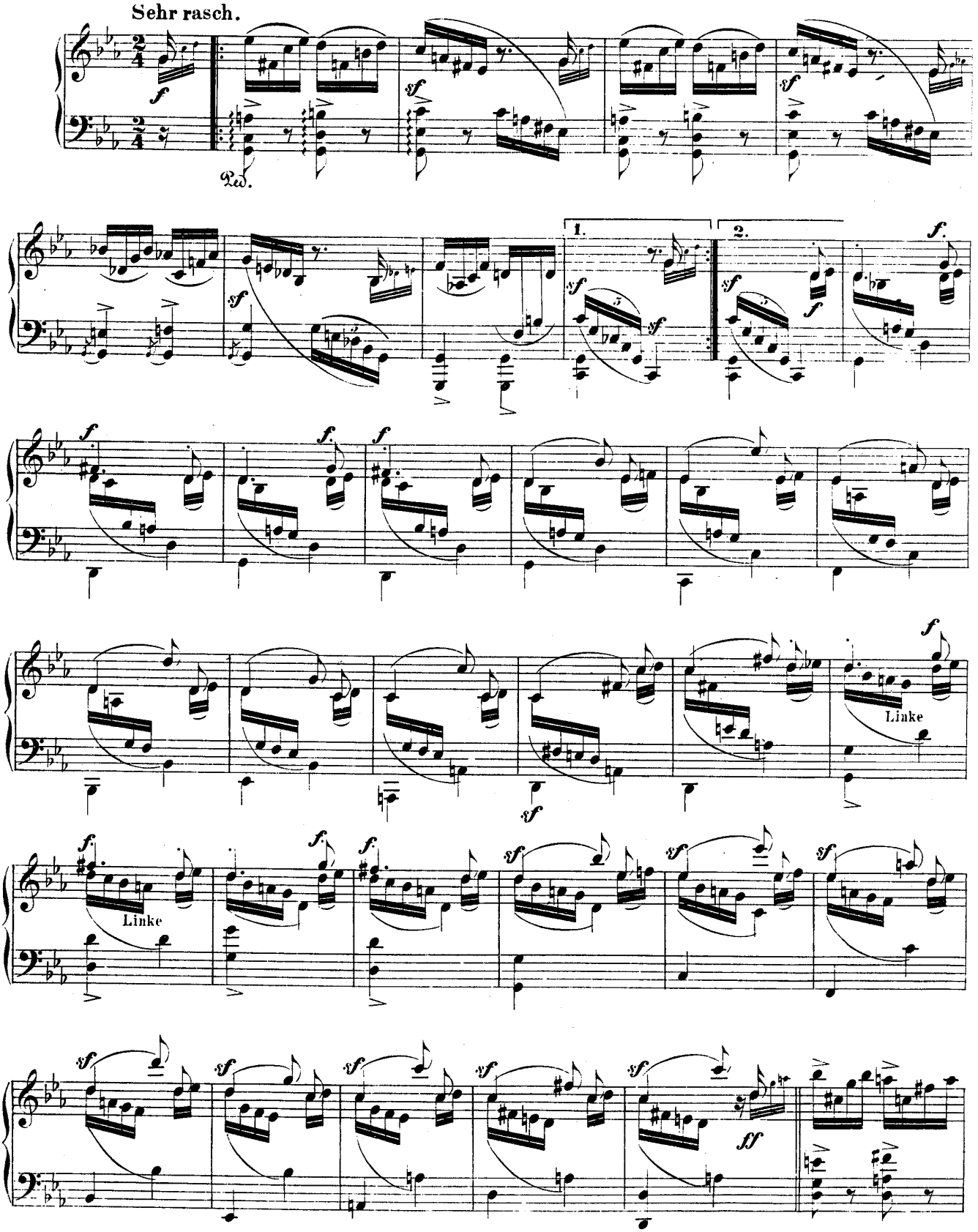

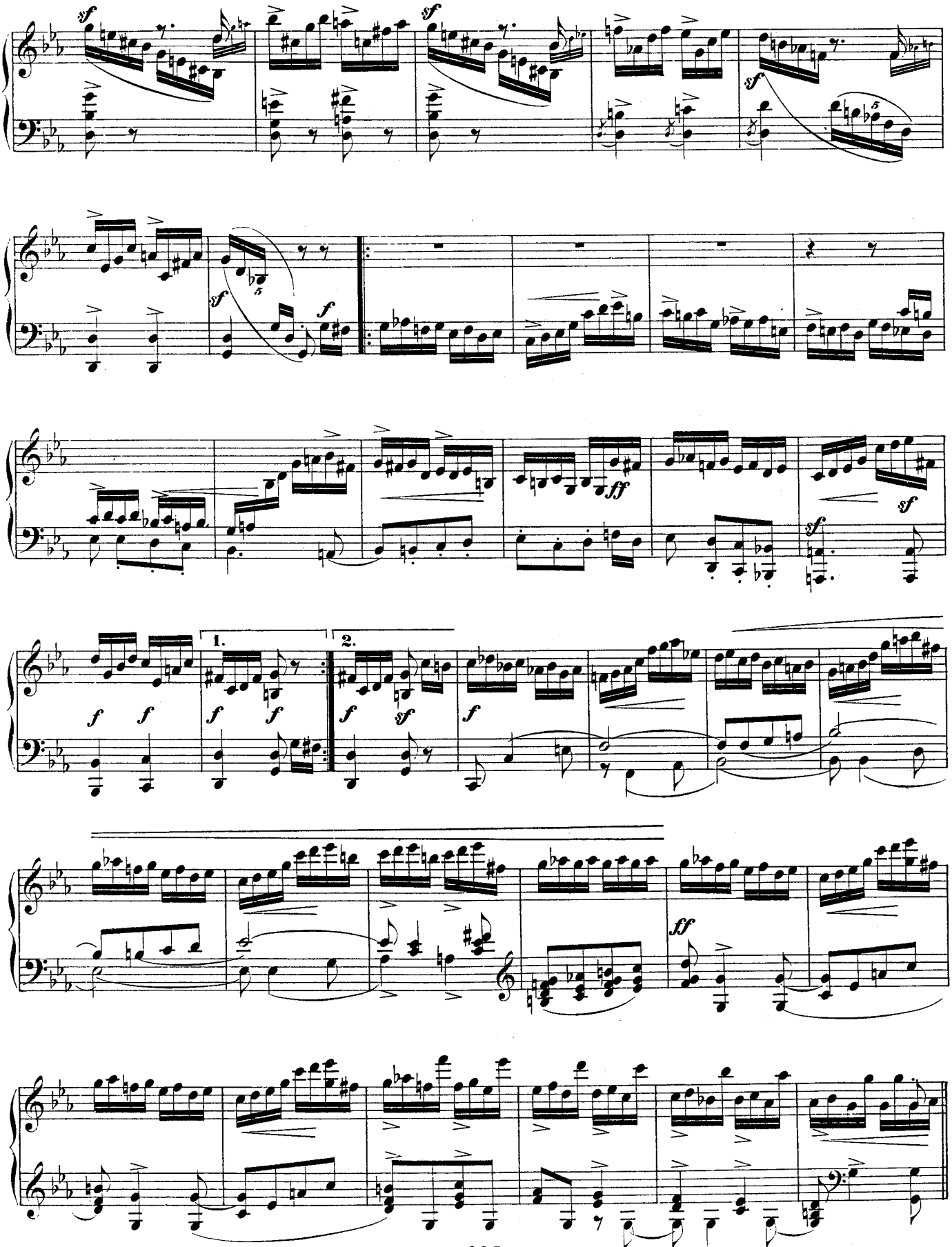
sf
sf
sf
sf
sf
f
ff
sf
sf
1.
2.
f
f
f
f
f
sf
f
ff

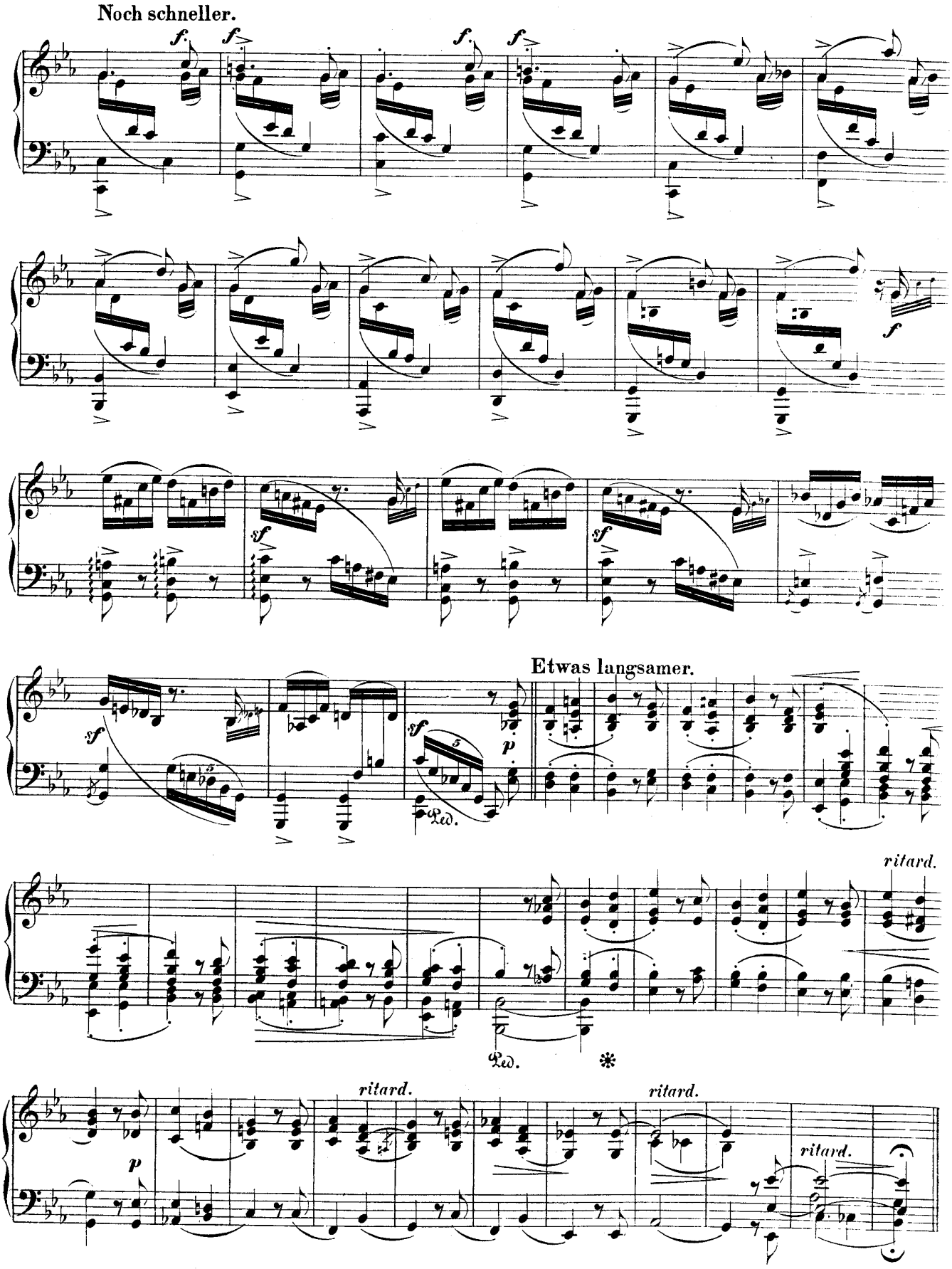
Noch schneller.
Etwas langsamer.
ritard.
ritard.
ritard.
ritard.

8.

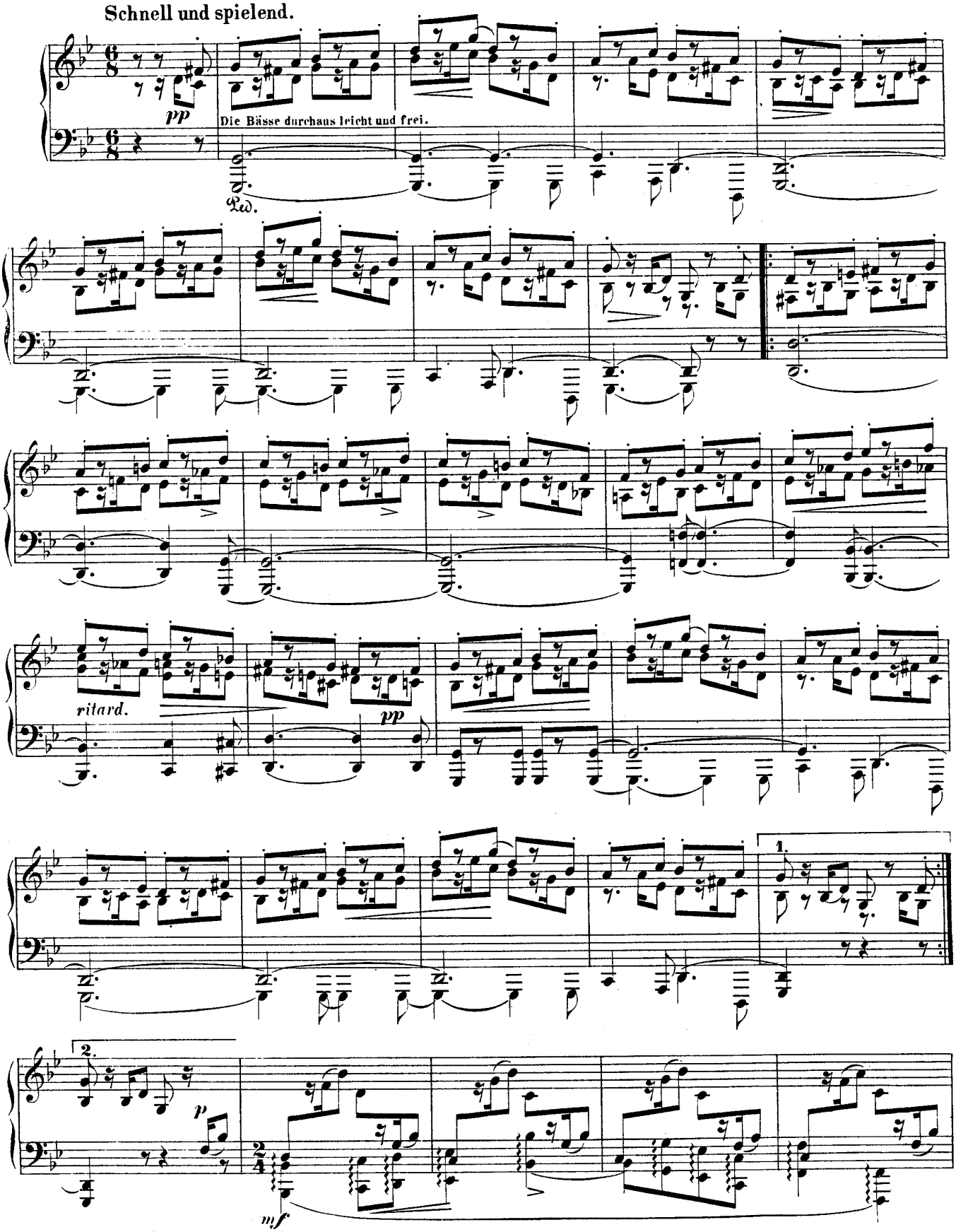
Schnell und spielend.
pp
Die Bässe durchaus leicht und frei.
Ped.
ritard.
pp
1.
2.
p
mf

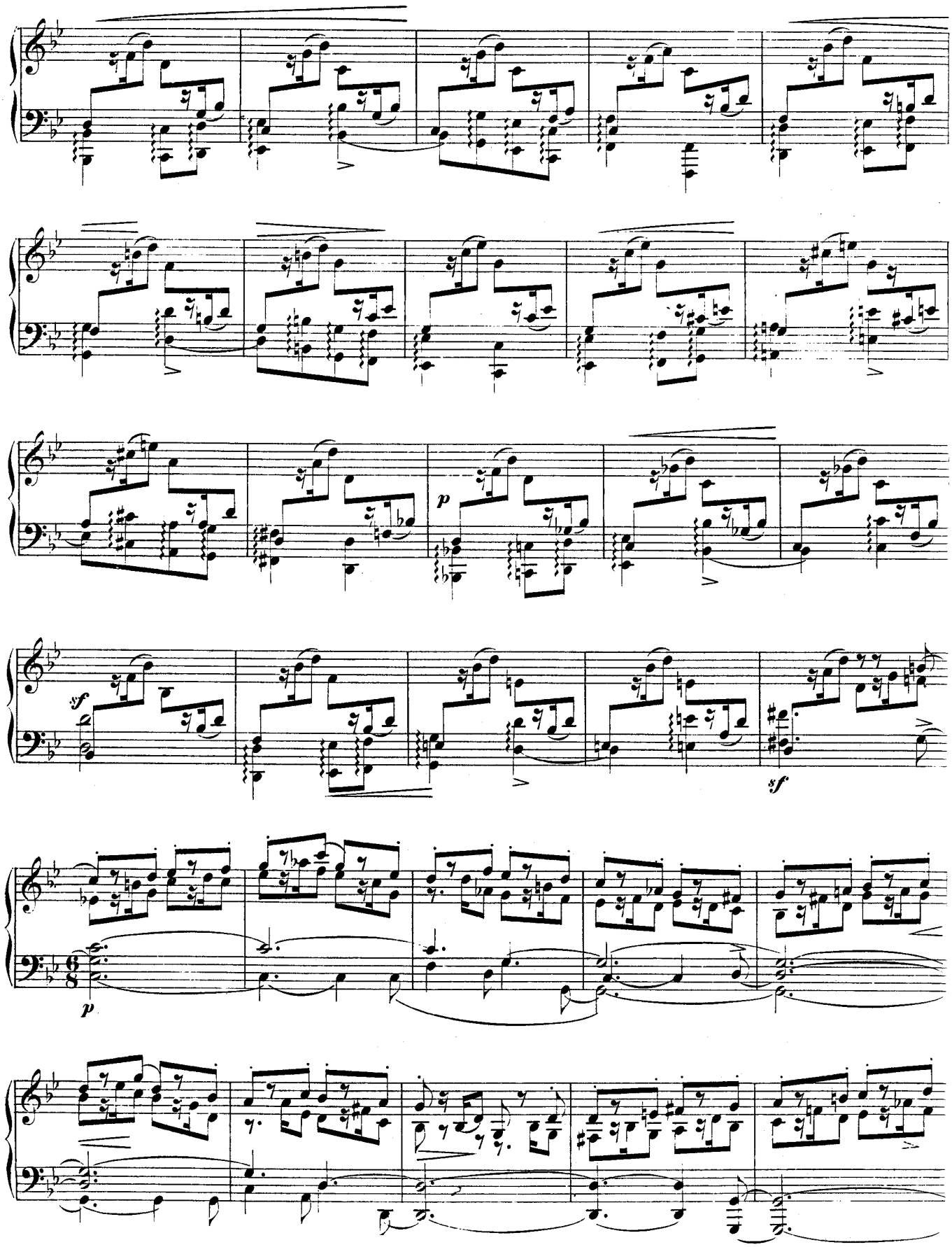
p
sf
sf
p

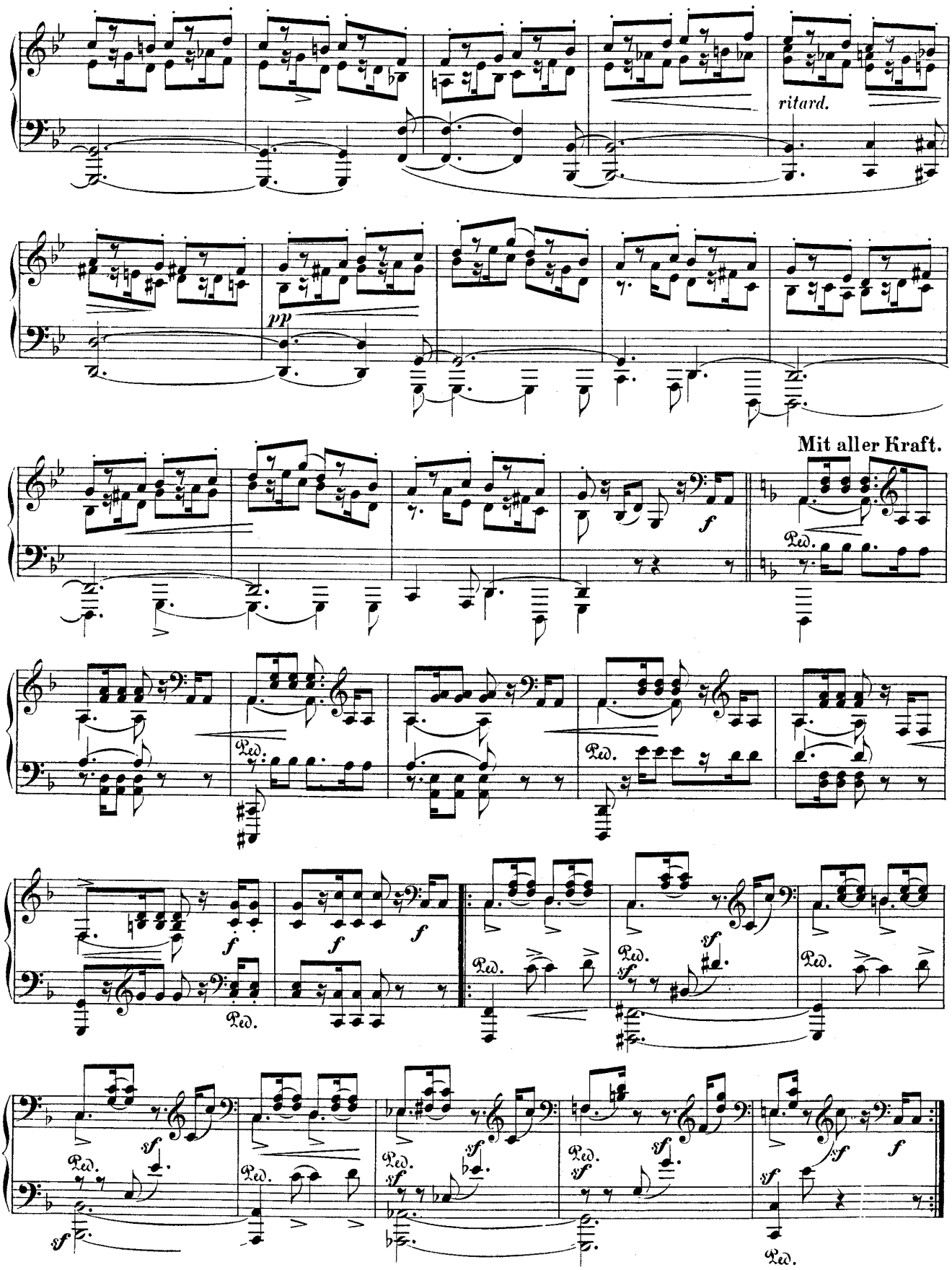
ritard.
pp
Mit aller Kraft.
f
Ped.
sf

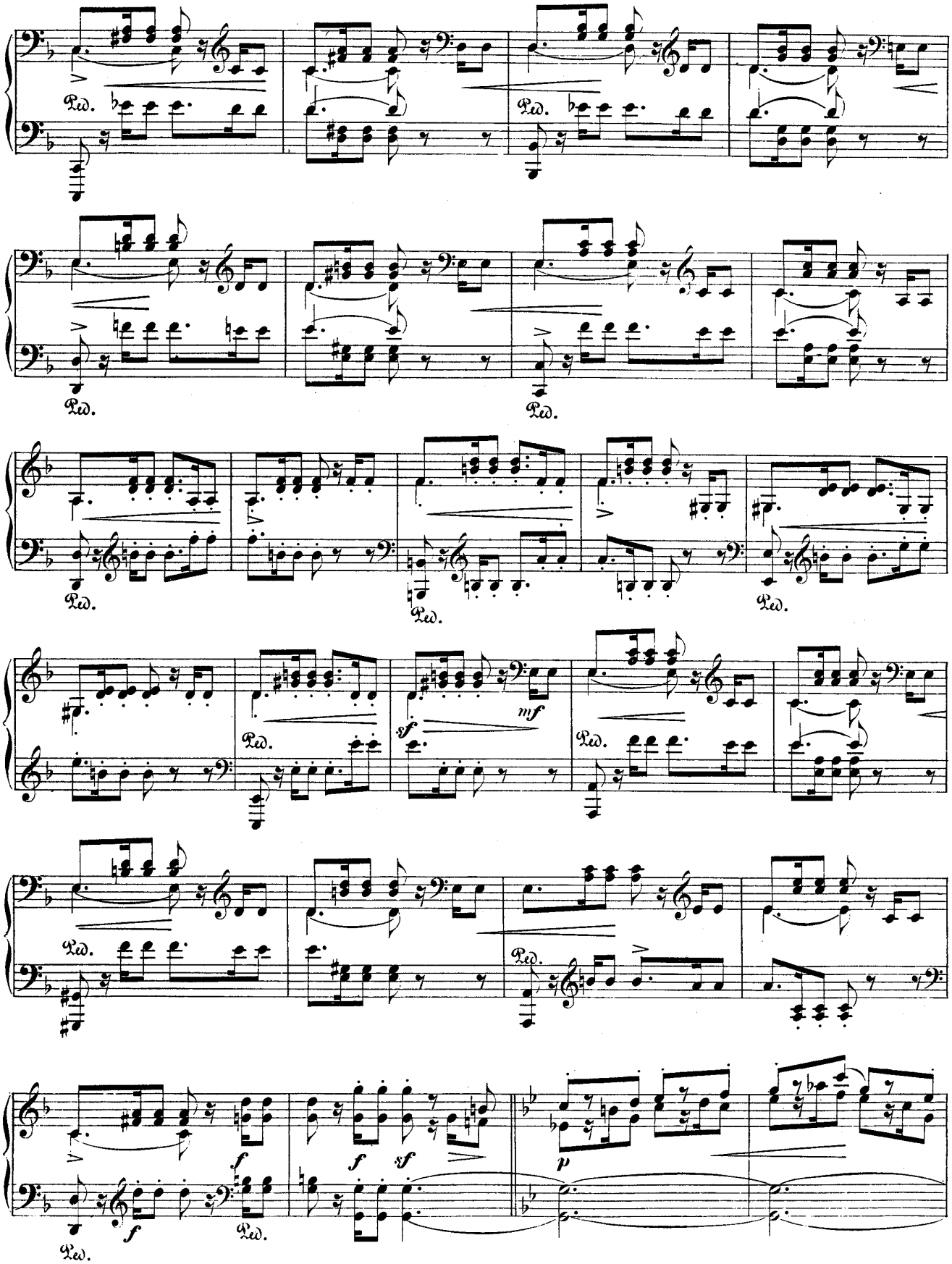
Ped.
mf
sf
f
p

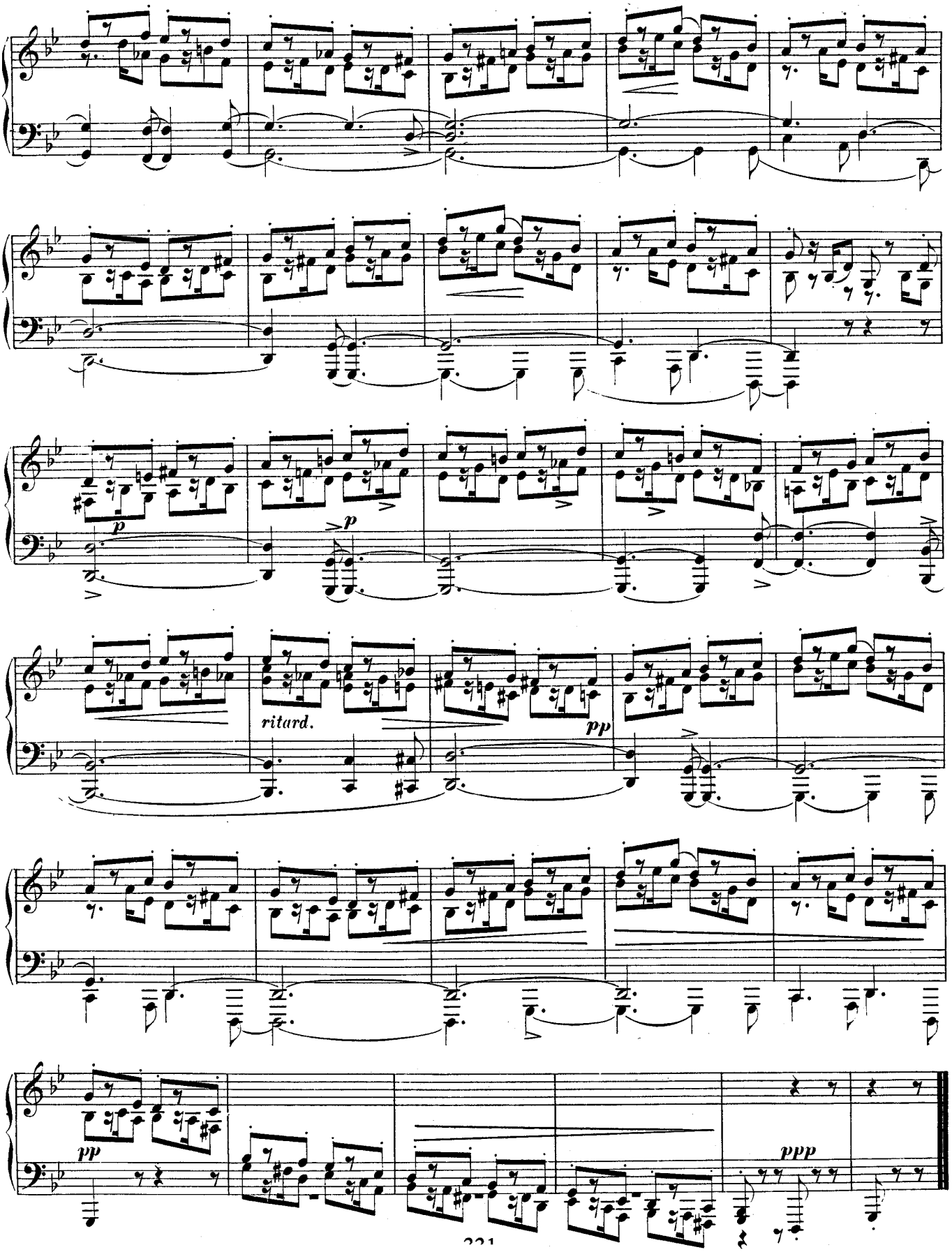
p
p
ritard.
pp
pp
ppp