

SEVCIK
SCHOOL OF VIOLIN TECHNICS
OP. 1, BOOK 1

Erste Lage.

Fingerübungen auf einer Saite.

Man wiederhole jeden Takt mehrere Male, langsam und schnell, gestossen und gebunden, und achte, dass die Finger gleichmässig und fest aufschlagen. Siehe Anmerkung zu Op. 8.

First Position.

Finger-exercises on One String.

Repeat each measure several times, both slowly and quickly, *détaché* and legato; and be careful that the fingers make the stops evenly and firmly. Read the Remarks at the head of Opus 8.

1.

Ausführung:
Execution:

*) Die Finger fest liegen zu lassen.

| *) Keep the fingers down firmly.

2.

A single staff of musical notation in common time. It contains two measures of music. The first measure begins with a circled note (a quarter note), followed by a series of eighth notes. The second measure continues with eighth notes. The notes are beamed together in groups of four.

3.

4.

Man wiederhole zuerst jeden Takt einzeln, dann
zu zweien.

Repeat each measure by itself at first; then 2 to-
gether.

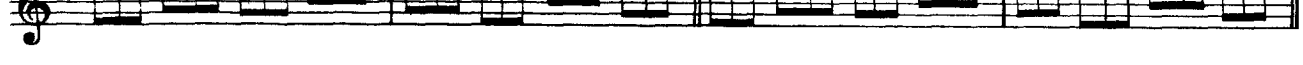

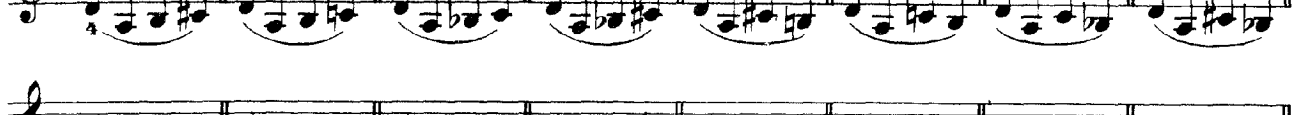
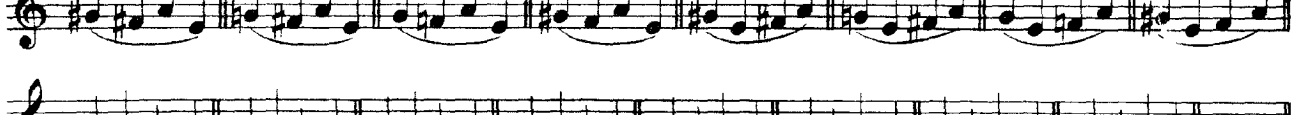
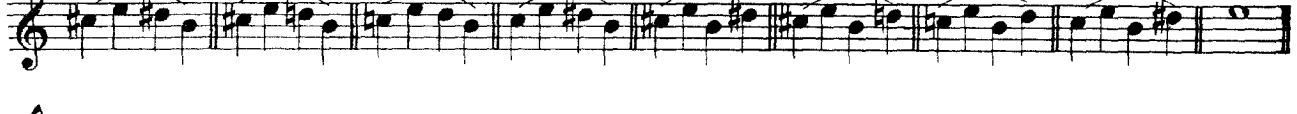

7.

8. *)

*) Diese Übungen sollen auf jeder Saite geübt werden.

*) Practise these exercises on each string.

Übungen auf zwei Saiten.

Exercises on Two Strings.

Man wiederhole zuerst jeden Takt einzeln, dann zu zweien.

Repeat each measure by itself at first; then 2 together.

11. *)

Übung des rechten Handgelenks.

Practice for the Right Wrist.

Dieses Beispiel ist mit allen folgenden Stricharten auszuführen.

Practise this exercise with each of the bowings marked below.

Beispiel:
Example:

*) Man übe diese Übung langsam in der Mitte, dann erst an der Spitze und am Frosch.

*) Practise this exercise slowly in the middle of the bow; after this, at the point and the nut.

Stricharten.

|

Bowings.

1. 2. 3. 4. 5. 6. 7. 8. 9. 10. 11. 12. 13. 14. 15. 16. 17. 18. 19. 20. 21. 22. 23. 24. 25. 26. 27. 28. 29. 30. 31. 32. 33. 34. 35. 36. 37. 38. 39. 40. 41. 42. 43. 44. 45. 46. 47. 48. 49. 50. 51. 52. 53. 54. 55. 56. 57. 58. 59. 60. 61. 62. 63. 64.

12.

Tonleitern.*)

|

Scales.*)

1. 2. 3. 4.

*) Auch sind die harmonischen Tonleitern zu üben.

*) Also practise the harmonic scales.

Tonleitern in Terzen.

Die eingeklammerten Zeichen #, x, ♯, sind nur bei der Wiederholung der einzelnen Moll-Tonleitern zu beachten.

Scales in Thirds.

The signs (#), (x) and (♯) are to be observed only at the repetition of the minor scales.

14.

Übung in Sexten.

Exercise in Sixths.

15.

Oktaven.

Octaves.

16.

Nonen, Dezimen u.a.

Ninths, Tenths, etc.

Die Finger sind möglichst lange liegen zu lassen.

Keep the fingers down as long as possible.

18. *) **)

Diese Übung ist mit jeder Strichart ganz auszuführen.

Sp. An der Spitze } des Bogens.
Fr. Am Frosch }
G.B. Mit ganzem Bogen.

This entire exercise is to be practised with each of the given bowings.

Pt. Near the Point } of the bow.
Nut Near the Nut }
W.B. Whole bow.

*) Die Finger liegen lassen.
**) Diese Übung soll zuerst gestessen geübt werden.

*) Keep the fingers down.

- G.B. W.B.:** Guitars in Baritone and Wound Bass strings.
- Fr. Nut:** Fretting at the nut.
- Sp. Pt.:** Spanish Pointing.
- Nut₄:** Nutting at the fourth fret.
- 4:** Four-fingerings.
- 4₄:** Four-fingerings in a 4/4 rhythm.
- 4₄ 0:** Four-fingerings in a 4/4 rhythm with an open string.
- 4₄ 0 4:** Four-fingerings in a 4/4 rhythm with an open string and a fourth fret.
- 4₄ 0 4 4:** Four-fingerings in a 4/4 rhythm with an open string, a fourth fret, and a fourth.
- 4₄ 0 4 4 4:** Four-fingerings in a 4/4 rhythm with an open string, a fourth fret, and two fourths.

Verminderter Septimenakkord.

Chord of the Diminished Seventh.

Die ganzen Noten sind zu greifen, ohne gespielt zu werden.

Hold down the whole notes without playing them.

 - Treble clefs on all staves.
 - A key signature of one flat (B-flat).
 - A variety of chord voicings, including triads and dyads.
 - Melodic lines with various rhythms, including eighth and sixteenth notes.
 - Fingering instructions (1, 2, 3, 4) placed above or below notes.
 - Accents and slurs used to indicate phrasing.
 - Bar lines and repeat signs to structure the piece.
 - A mix of open circles and filled circles representing different note types or techniques.

22.

Verschiedene Akkorde arpeggiert.

Arpeggios of Different Chords.

Eleventh musical staff, treble clef, key signature of three sharps. It concludes the piece with eighth-note groupings and notes with circles.

23.

Übungen in Doppelgriffen.

Exercises in Double-stops.

Dynamic markings include *p* (piano) and *f* (forte). Fingerings are indicated by numbers 1, 2, 3, and 4. Articulation marks include accents and slurs. The notation is organized into measures and phrases, with some measures containing fingerings and articulation marks.

Exercise 26 consists of six staves of music. Each staff contains a continuous eighth-note pattern. The first five staves are in treble clef, and the sixth staff is in bass clef. The key signature changes across the staves: G major, A major, B major, C major, D major, and E major. The patterns are designed to be played with a steady eighth-note pulse.

26.

Beispiele in allen Tonarten.

Exercises in All Keys.

This section contains six staves of exercises in all keys. The exercises are more complex than the previous one, featuring various rhythmic patterns, rests, and fingerings. The first staff is in C major and includes fingerings like 1, 3, 2, 2, 4, 4, 4, 4. The second staff includes fingerings like 4, 4, 4, 4, 1, 4, 2, 2, 4, 4. The third staff includes fingerings like 4, 2, 3, 4, 2, 3, 3. The fourth staff includes fingerings like 1, 1, 1. The fifth and sixth staves include various fingerings such as 4, 4, 4, 4, 3, 4, 4, 4. The exercises are designed to be played with a steady eighth-note pulse.

- Staff 3:** Includes chords with fingering 4, 1, 4, 1 and a circled note.
- Staff 4:** Features chords with fingering 4, 4, 4, 4 and a circled note.
- Staff 5:** Shows chords with fingering 2, 2, 3, 3 and a circled note.
- Staff 6:** Includes chords with fingering 4, 2, 4, 2, 4, 2, 1, 1 and a circled note.
- Staff 7:** Features chords with fingering 2, 4, 3, 3, 2, 2 and a circled note.
- Staff 8:** Shows chords with fingering 4, 4, 4, 4, 1, 4, 4, 4, 4, 2, 2 and a circled note.
- Staff 9:** Includes chords with fingering 3, 1, 2 and a circled note.
- Staff 10:** Features chords with fingering 4, 1, 1 and a circled note.

The notation uses treble clefs, a key signature of one sharp (F#), and a 4/4 time signature. It includes various musical symbols such as slurs, triplets, and circled notes.

Dieselbe Übung mit schwierigeren Akkorden. |

The Same, with more difficult chords.

G.B.
W.B.

G.B.
W.B.

segue

Übung in verschiedenen Stricharten.

Exercise in Various Bowings.

Erklärung der Zeichen:

Explanation of the Signs.

| | | |
|----------------|------------------------------|---------------|
| Sp. | An der Spitze | } des Bogens. |
| M. | In der Mitte | |
| Fr. | Am Frosch | |
| Fr. z..... Sp. | Vom Frosch bis zur Spitze | |
| Fr. z..... M. | Vom Frosch bis zur Mitte | |
| M. z..... Sp. | Von der Mitte bis zur Spitze | |
| H. B. | Mit halbem Bogen. | |
| G. B. | Mit ganzem Bogen. | |

| | | |
|-----------------|----------------------|---------------|
| Pt. | Near the Point | } of the bow. |
| M. | Near the Middle | |
| Nut | Near the Nut | |
| N. to Pt. | From Nut to Point | |
| N. to M. | From Nut to Middle | |
| M. to Pt. | From Middle to Point | |
| H. B. | With half the bow. | |
| W. B. | With whole bow. | |

5 G. B. W. B. 6 Sp. Pt. 7 Fr. Nut 8 M. *martelé* *martelé* *spiccato*

9 Fr. Nut G. B. Sp. G. B. Fr. G. B. Sp. G. B. Fr. Fr. Nut 12 Fr. Nut
W. B. W. B. Pt. W. B. Nut W. B. W. B. Nut Nut

13 Fr. Nut 14 Fr. Nut 15 Fr. Nut 16 Fr. Nut 17 Fr. Nut 18 Fr. Nut 19 Fr. Nut

20 Fr. Nut 21 Fr. Nut 22 Fr. Nut 23 Fr. Nut 24 Fr. Nut

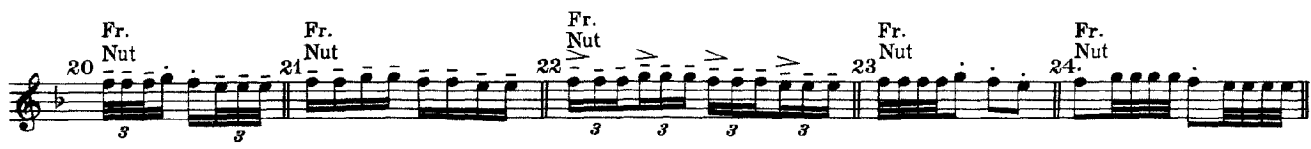

25 Fr. Nut 26 Fr. Nut 27 Fr. Nut 28 Sp. Pt. 29 G. B. W. B. 30 G. B. W. B.

31 Sp. Pt. 32 Fr. Nut 33 M. 34 H. B. H. B. 35 Sp. Pt. H. B. 36 M. H. B.

37 Sp. Pt. 38 M. 39 Sp. Pt. 40 Fr. Pt. 41 G. B. W. B. 42 Sp. Pt. 43 Sp. Pt. 44 Fr. z. M. N. to M. H. B.

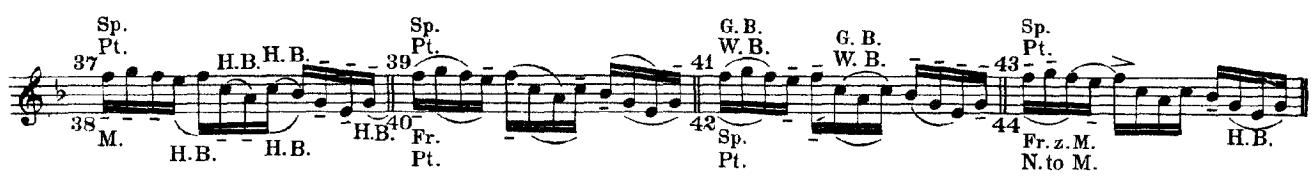

45 Fr. to M. N. to M. H. B. 46 Sp. Pt. 47 H. B. 48 Sp. Pt. 49 H. B. 50 Fr. Nut 51 Sp. G. B. Pt. W. B. H. B.

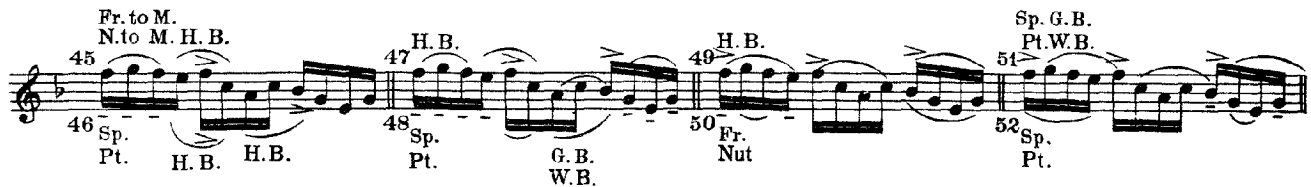

52 Sp. Pt. 53 M. H. B. 54 M. 55 Fr. z. M. N. to M. H. B. 56 Fr. Nut G. B. W. B. 57 M. H. B. 58 Fr. z. M. N. to M. H. B. 59 Fr. z. M. N. to M. H. B. 60 G. B.

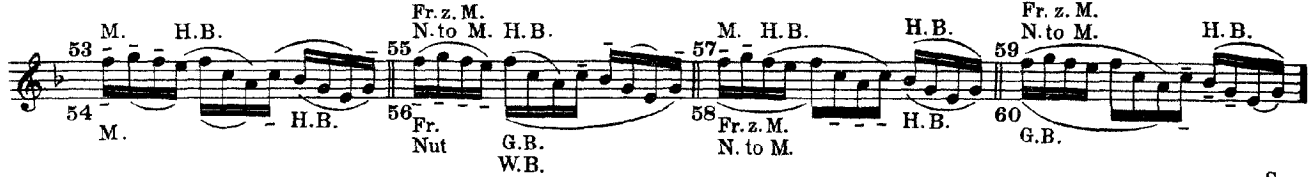

61 M. z. Sp. M. to Pt. H. B. 62 M. z. Fr. M. to N. 63 Sp. Pt. 64 Fr. Nut 65 Fr. z. N. to M. 66 Fr. Nut M. H. B. Sp. Pt.

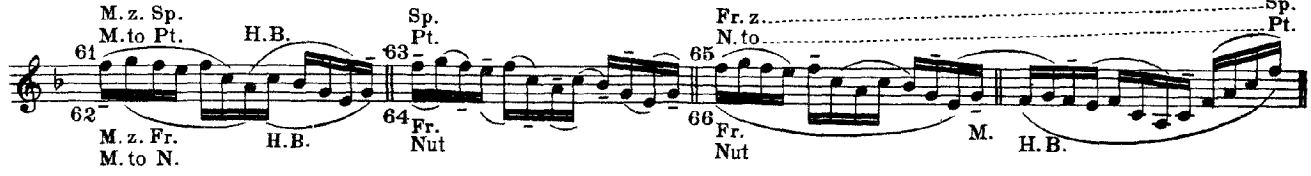

Fr. z. N. to Sp. Pt. G. B. W. B. 67 69

Fr. z. N. to Sp. Pt. 70

G. B. W. B. 71 72

Fr. Nut Sp. Pt. G. B. W. B. 73 75

Sp. Pt. G. B. W. B. 74 76

Fr. z. M. N. to M. H. B. Fr. z. M. N. to M. H. B. 77 79 81

Fr. Nut H. B. H. B. Fr. z. N. to Sp. Pt. G. B. W. B. 78 80 82

Fr. Nut H. B. H. B. G. B. W. B. Sp. Pt. 83 85 87

Sp. Pt. G. B. W. B. Fr. Nut 84 86 88

Fr. Nut G. B. W. B. Fr. Nut 89 91 93

Sp. Pt. H. B. M. Fr. Nut Sp. Pt. 90 92 94

Sp. Pt. M. z. M. to Sp. Fr. Nut H. B. 95 97 99

Fr. z. N. to Sp. Pt. Fr. Nut Sp. Pt. H. B. 96 98 100

M. Fr. Nut G. B. W. B. 101 103 105

Fr. Nut H. B. M. Fr. z. M. N. to M. H. B. 102 104 106

Fr. z. N. to Sp. Pt. M. z. Sp. M. to Pt. H. B. Fr. z. N. to Sp. Pt. 107 109 111

Fr. z. N. to Sp. Pt. Fr. z. N. to Sp. Pt. Fr. z. N. to 108 110 112

z. to Fr. Nut Fr. z. N. to Sp. Pt. z. to Fr. Nut 113 114

Sp. Pt. Fr. z. N. to Sp. Pt. 114

M.
Fr.
Nut

115 117 119 121
116 118 120 122

123 125 127
124 126 128

129 131 133
130 132 134

135 137 139
136 138 140

141 143 145
142 144 146

147 149 151
148 150 152

M. 153 M. spiccato 154
spiccato 155

M. 158 M. 160
156 157 159 161

M. sautillé 162 M. sautillé 164 ricochet 165 V 166

167 168 169 170