

3
MORCEAUX
 pour le
PIANO
 composés par
ROMAN STATKOWSKI.

— OP. 12. —

- N^o1. Mélodie Mk. 1,50.
- N^o2. Fariboles " 1,50.
- N^o3. En sommeillant " 1,50.

Propriété des Editeurs pour tous pays.

Ries & Erler à Berlin

Editeurs de la cour de  S.M. le Roi de Saxe.

R. E.

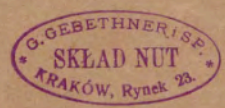

3
MORCEAUX

pour le

PIANO

composés par

ROMAN STATKOWSKI.

OP. 12.

- Nº1. Mélodie Mk. 1,50.
- Nº2. Fariboles " 1,50.
- Nº3. En sommeillant , 1,50.

Propriété des Editeurs pour tous pays

Ries & Erler à Berlin

Editeurs de la cour de  S. M. le Roi de Saxe.

R. E.

À Madame CHARLOTTE de LOEWENTHAL.

MÉLODIE.

Roman Statkowski, Op.12. N° 1.

Lento, ma non troppo.

Piano.

mf

f

f

p
espr.

cresc.

pp

3 3

cresc - - - - ed ani - - man - - do

3 3 3 3

mf dolce dim.

3 3 2.

This system features a change in dynamics to *mf* and includes the markings *dolce* and *dim.*. The right hand has a melodic line with slurs, and the left hand has a rhythmic accompaniment with triplets and a fermata.

p ral - len - tan - do

3 3

This system includes the marking *p* and the tempo change *ral - len - tan - do*. The right hand has a melodic line with slurs and ties, and the left hand has a rhythmic accompaniment with triplets.

Tempo I.

mp e sempre crescendo
la melodia espressivo molto

tr

