

Sterkel, Johann Franz Xaver

**TROIS SONATES pour le CLAVECIN Avec L'Accompagnement d'un Violon +&
Violoncelle COMPOSES par J. F. X. STERKEL OeUVRE I**

4 Mus.pr. 22304

Copyright

Das Copyright für alle Webdokumente, insbesondere für Bilder, liegt bei der Bayerischen Staatsbibliothek. Eine Folgeverwertung von Webdokumenten ist nur mit Zustimmung der Bayerischen Staatsbibliothek bzw. des Autors möglich. Externe Links auf die Angebote sind ausdrücklich erwünscht. Eine unautorisierte Übernahme ganzer Seiten oder ganzer Beiträge oder Beitragsteile ist dagegen nicht zulässig. Für nicht-kommerzielle Ausbildungszwecke können einzelne Materialien kopiert werden, solange eindeutig die Urheberschaft der Autoren bzw. der Bayerischen Staatsbibliothek kenntlich gemacht wird.

Eine Verwertung von urheberrechtlich geschützten Beiträgen und Abbildungen der auf den Servern der Bayerischen Staatsbibliothek befindlichen Daten, insbesondere durch Vervielfältigung oder Verbreitung, ist ohne vorherige schriftliche Zustimmung der Bayerischen Staatsbibliothek unzulässig und strafbar, soweit sich aus dem Urheberrechtsgesetz nichts anderes ergibt. Insbesondere ist eine Einspeicherung oder Verarbeitung in Daten systemen ohne Zustimmung der Bayerischen Staatsbibliothek unzulässig.

The Bayerische Staatsbibliothek (BSB) owns the copyright for all web documents, in particular for all images. Any further use of the web documents is subject to the approval of the Bayerische Staatsbibliothek and/or the author. External links to the offer of the BSB are expressly welcome. However, it is illegal to copy whole pages or complete articles or parts of articles without prior authorisation. Some individual materials may be copied for non-commercial educational purposes, provided that the authorship of the author(s) or of the Bayerische Staatsbibliothek is indicated unambiguously.

Unless provided otherwise by the copyright law, it is illegal and may be prosecuted as a punishable offence to use copyrighted articles and representations of the data stored on the servers of the Bayerische Staatsbibliothek, in particular by copying or disseminating them, without the prior written approval of the Bayerische Staatsbibliothek. It is in particular illegal to store or process any data in data systems without the approval of the Bayerische Staatsbibliothek.

4 Mus.pr.

22304

3 Einh.

Film

40 Mus. no. 22304

No. ~~127~~
127

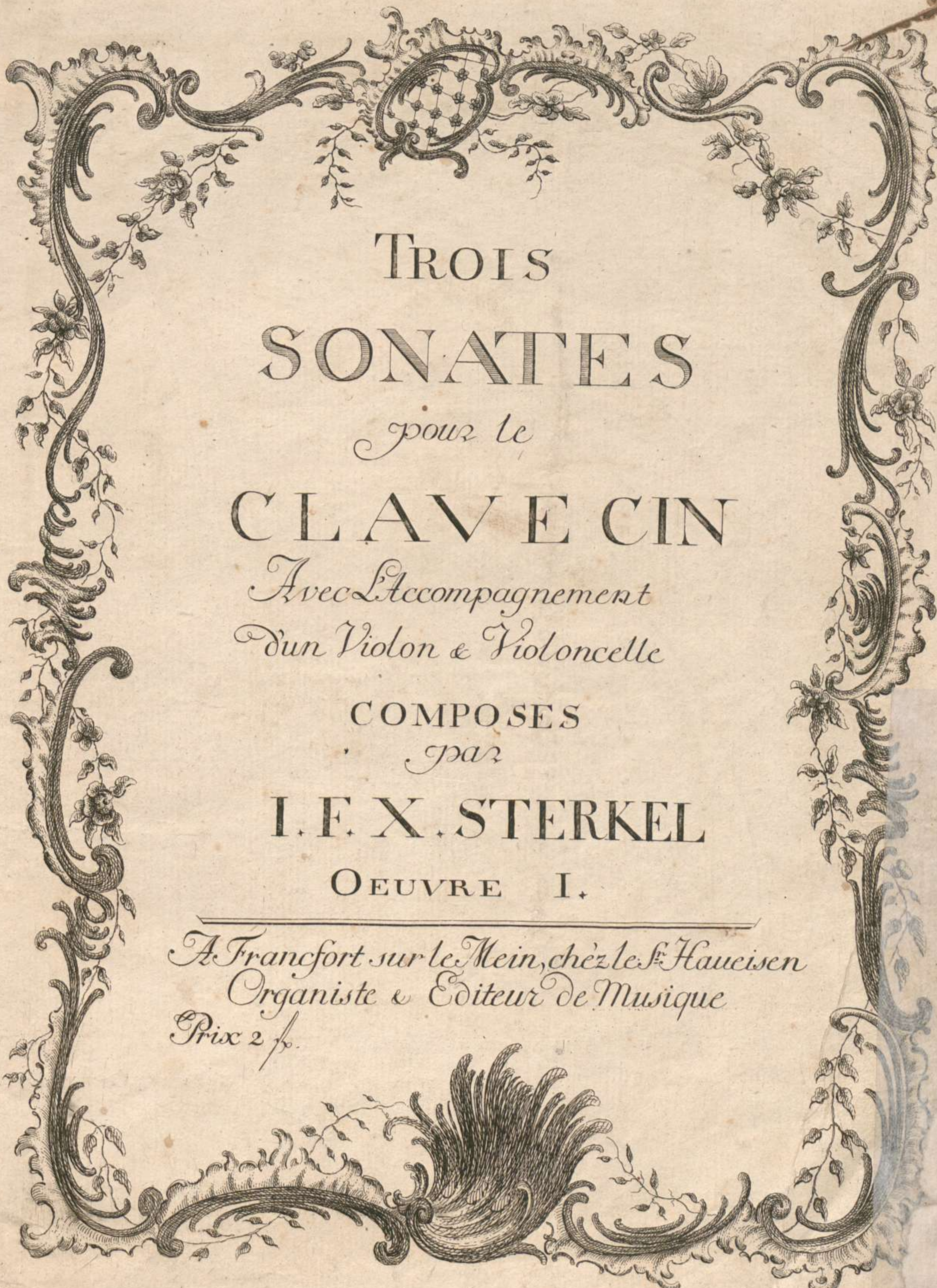

TROIS
SONATES
pour le
CLAVECIN
Avec l'accompagnement
d'un Violon & Violoncelle
COMPOSES
par
I. F. X. STERKEL
OEUVRE I.

A. Francfort sur le Mein, chez le Sr. Haueisen
Organiste & Editeur de Musique
Prix 2 f.

151

Bayrische
Staatsbibliothek
MÜNCHEN

SONATA I

Allegro assai

Four empty musical staves at the bottom of the page, indicating the end of the written music on this page.

*Andante un poco Adagio
a Rondo.*

Allegro.

Tempo primo.

SONATA II
Allegro non Tanto
Con espressione

Key features of the notation include:

- Dynamic Markings:** 'cres' (crescendo) is written in the fifth system, followed by 'for' (forte) and 'ff' (fortissimo) in the same system.

The piece concludes with the word 'Volti' written in the bottom right corner of the eighth system.

Andantino
Grazioso

Allegro

The sixth system continues the piece with similar rhythmic and melodic motifs, including trill markings.

The seventh system shows the continuation of the musical composition with various rhythmic figures.

SONATA III
Andante

Two empty musical staves are located at the bottom of the page, consisting of five-line staves with no notation or clefs.

16 Menuetto

Trio

The Trio section consists of two staves in the same key signature and time signature as the Minuet. The upper staff contains a melodic line with trills and a wavy line indicating a trill. The lower staff provides a harmonic accompaniment. The section ends with a repeat sign and the initials 'M.D.C.' written in the right margin.

Allegro assai

The Allegro assai section consists of two staves in the same key signature and time signature. The upper staff features a highly rhythmic and technically demanding melodic line with many sixteenth notes and trills. The lower staff provides a steady accompaniment. The section includes several trills and ends with a repeat sign.

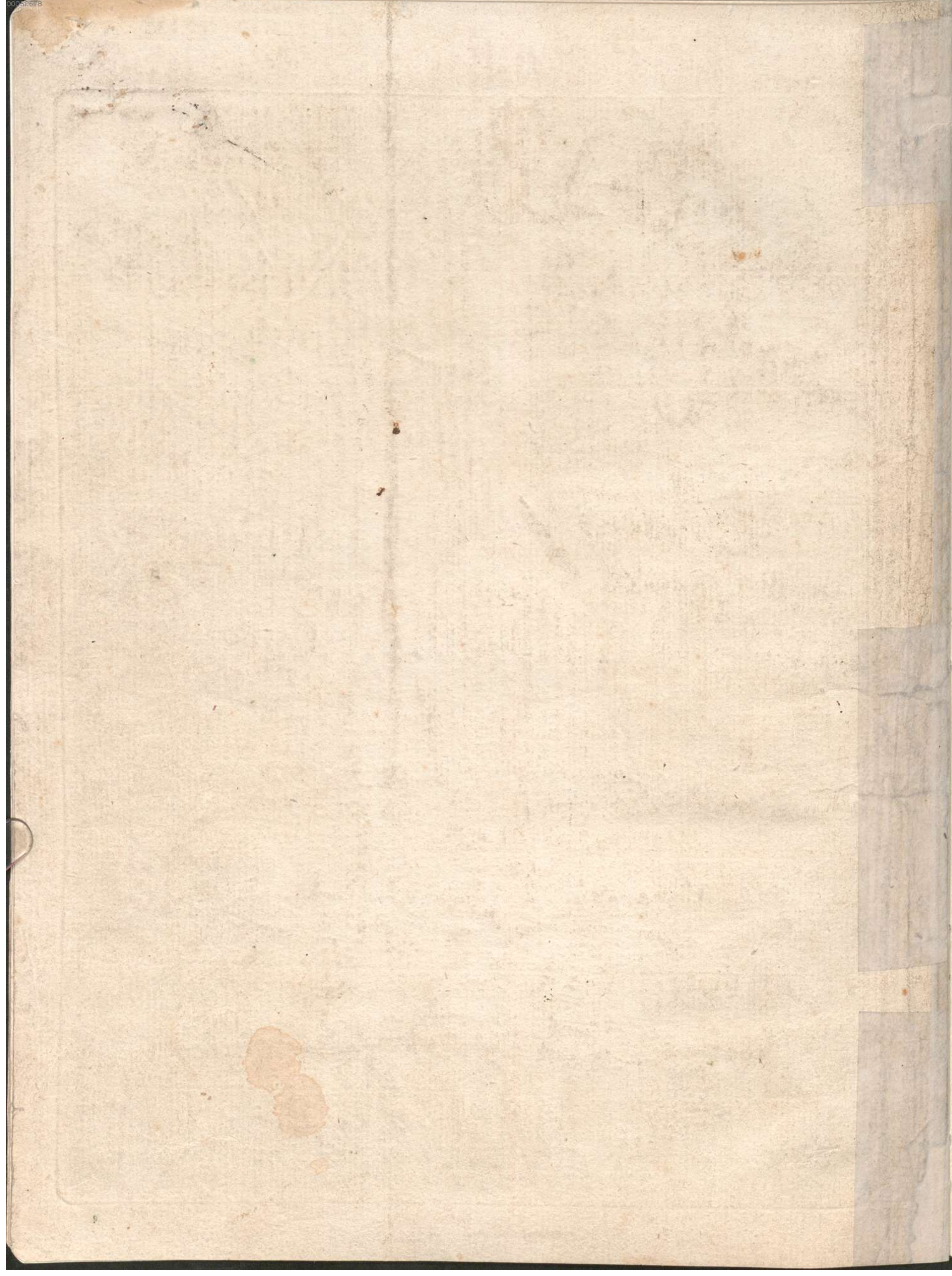

40 Mus. no. 22304

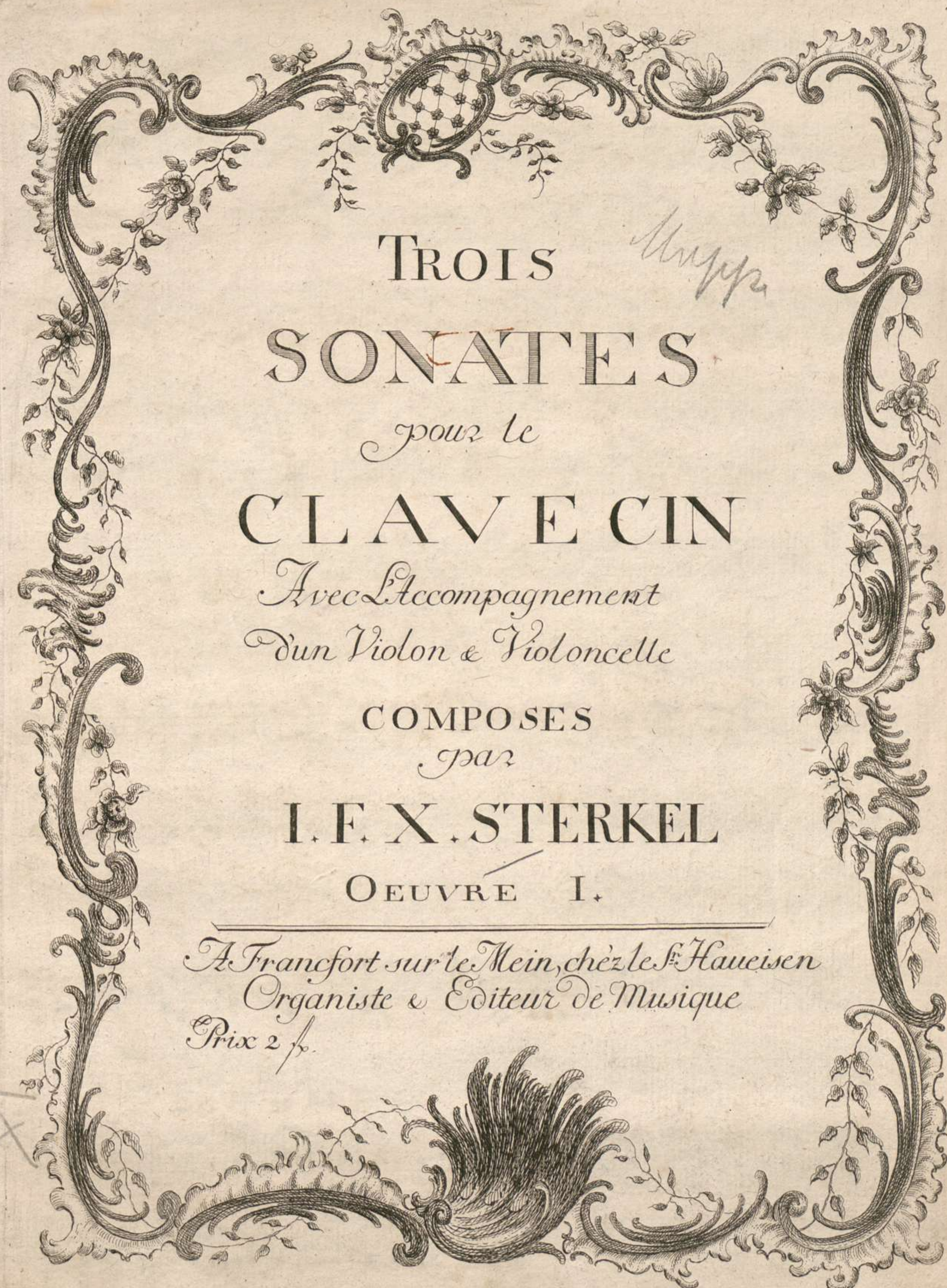

Muzya

TROIS
SONATES
pour le
CLAVECIN
Avec l'accompagnement
d'un Violon & Violoncelle
COMPOSES
par
I. F. X. STERKEL
OEUVRE I.

A Francfort sur le Mein, chez le S. Haueisen
Organiste & Editeur de Musique
Prix 2 s.

9

639, 29

VIOLINO

SONATA I
Allegro assai

VIOLINO

cres for poco: f

tr *Andante un poco*
Adagio a Rendo *mezza voce*

tr

26.

8

Allegro

Tempo primo.

for:

Volti

Bayerische
Staatsbibliothek
MÜNCHEN

VIOLINO

SONATA II

*Allegro non tanto
con espressione.*

mezzo for

tr

for

p

dolce

p cres. f p f p f p f

p

poco for

2

tr

f

dolce

p cres. f p f p f p f

tr

*Andante
Grazioso*

tr

p

VIOLINO .

Allegro pizzicato

Volti

VIOLINO

SONATA III
Andante

Menuetto

Sostenuto

Solo

Trio

M.D.

Allegro assai.

VIOLINO

Four empty musical staves at the bottom of the page.

BASSO.

BASSO

Andantino
Grazioso.

2/4 *p*

pp

1 4

1 3

1 1

Allegro

pizzicato.

8 42

SONATA III

Andante.

2/4

p *fp* *fp*

p *f*

f *p*

1 *fp*

1

BASSO

Menuetto

Trio

Menuetto
Da capo

Allegro
assai

Fine

1

BASSO

SONATA I
Allegro assai

Eleventh staff of music, bass clef, key signature of one sharp (F#), 2/4 time. Dynamics include *f*. A double bar line with repeat dots is present.

Twelfth staff of music, bass clef, key signature of one sharp (F#), 2/4 time. Dynamics include *f*.

Thirteenth staff of music, bass clef, key signature of one sharp (F#), 2/4 time. Dynamics include *f*.

Fourteenth staff of music, bass clef, key signature of one sharp (F#), common time (C). Dynamics include *f*. The word *Andante un poco* is written above the staff, and *Adagio la Rondeaux* is written below it.

Fifteenth staff of music, bass clef, key signature of one sharp (F#), common time (C). Dynamics include *f*.

BASSO

Menuetto

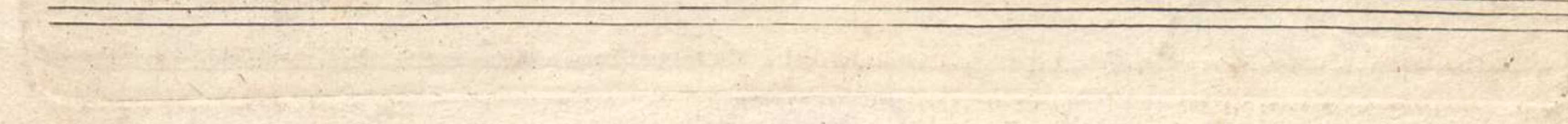
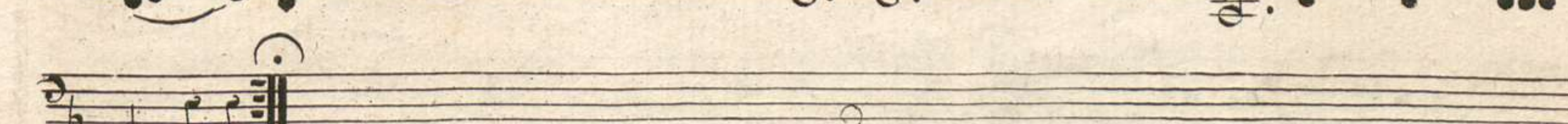
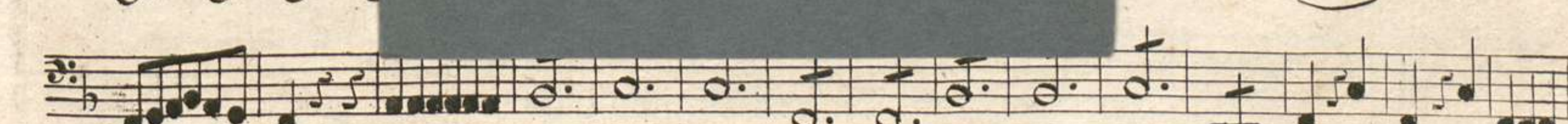
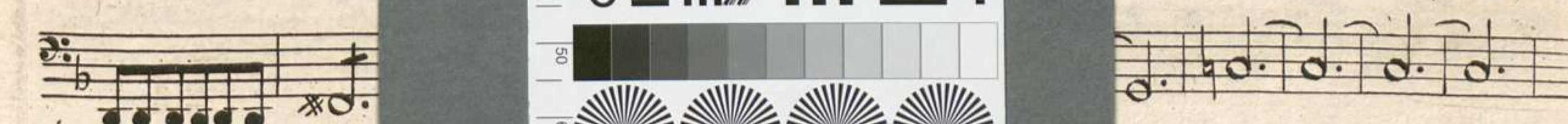
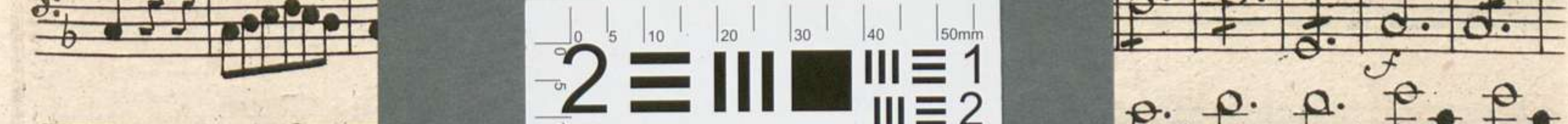
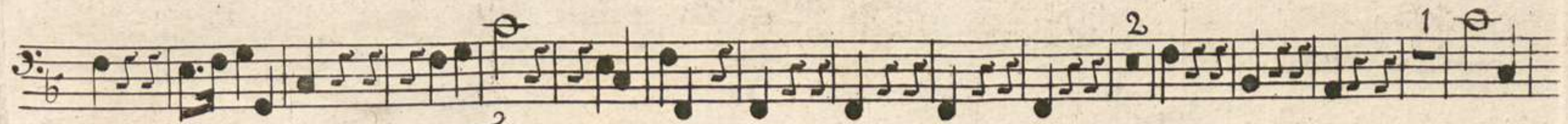
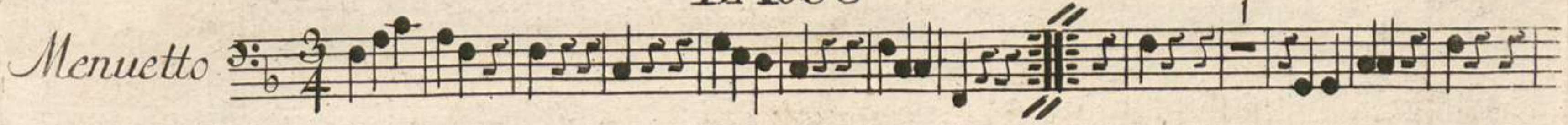

Trio

Menuetto
Da capo

Allegro
assai

Fine

