

Täglichsbeck, Thomas

**Variations brillantes sur un thème de l'opéra La gazza ladra de Rossini ;
pour violon, avec accompagnement de grand orchestre ou du pianoforte ;
oeuv. 1**

**Offenbach .a/M.
2 Mus.pr. 1232**

Copyright

Das Copyright für alle Webdokumente, insbesondere für Bilder, liegt bei der Bayerischen Staatsbibliothek. Eine Folgeverwertung von Webdokumenten ist nur mit Zustimmung der Bayerischen Staatsbibliothek bzw. des Autors möglich. Externe Links auf die Angebote sind ausdrücklich erwünscht. Eine unautorisierte Übernahme ganzer Seiten oder ganzer Beiträge oder Beitragsteile ist dagegen nicht zulässig. Für nicht-kommerzielle Ausbildungszwecke können einzelne Materialien kopiert werden, solange eindeutig die Urheberschaft der Autoren bzw. der Bayerischen Staatsbibliothek kenntlich gemacht wird.

Eine Verwertung von urheberrechtlich geschützten Beiträgen und Abbildungen der auf den Servern der Bayerischen Staatsbibliothek befindlichen Daten, insbesondere durch Vervielfältigung oder Verbreitung, ist ohne vorherige schriftliche Zustimmung der Bayerischen Staatsbibliothek unzulässig und strafbar, soweit sich aus dem Urheberrechtsgesetz nichts anderes ergibt. Insbesondere ist eine Einspeicherung oder Verarbeitung in Datenbanken ohne Zustimmung der Bayerischen Staatsbibliothek unzulässig.

The Bayerische Staatsbibliothek (BSB) owns the copyright for all web documents, in particular for all images. Any further use of the web documents is subject to the approval of the Bayerische Staatsbibliothek and/or the author. External links to the offer of the BSB are expressly welcome. However, it is illegal to copy whole pages or complete articles or parts of articles without prior authorisation. Some individual materials may be copied for non-commercial educational purposes, provided that the authorship of the author(s) or of the Bayerische Staatsbibliothek is indicated unambiguously.

Unless provided otherwise by the copyright law, it is illegal and may be prosecuted as a punishable offence to use copyrighted articles and representations of the data stored on the servers of the Bayerische Staatsbibliothek, in particular by copying or disseminating them, without the prior written approval of the Bayerische Staatsbibliothek. It is in particular illegal to store or process any data in data systems without the approval of the Bayerische Staatsbibliothek.

2 Mus. pt.

1232

Cant. St. Cat. fol 296 N. 91.

VARIATIONS BRILLANTES

sur un thème de l'opéra:

LA GAZZA LADRA

de

ROSSINI

pour

Violon,

avec accompagnement de
Grand Orchestre ou du Piano-Forté,

dédiées à son Ami

Pietro Rovelli

Directeur de la chapelle et du théâtre à Bergamo

par son élève

TH. TAEGGLICH-SBECK

Violon de la chambre de S. M. le Roi de Bavière.

Oeuvre 1.

En jouant les petites notes, ce morceau peut s'exécuter aussi avec l'accompagnement du Quatuor.

N^o 4984.

Edition d'après le manuscrit original.

Prix 3.-

A. O. M.

André.

Katalog N^o.

V. Bong

146

Intendant.

Taeglichsbeck op: 1.

VIOLINO PRINCIPALE.

Andante con moto.

INTRODUZIONE

Fl: 7^{va}

Vno 2do

Vno 2do

Solo

Fl: Oboi
Fag:

dol:

sulla 4^a Corda.

cres:

8va

Vno 1mo

Tutti

cres:

Cadenza.

ritard:

TEMA.

Allegretto.

VIOLINO PRINCIPALE

The main musical score for Violino Principale consists of five staves of music. The first staff begins with a treble clef, a key signature of two sharps (F# and C#), and a common time signature (C). It features a series of sixteenth-note patterns with fingerings 1, 3, 1, and 2 indicated above the notes. The second staff continues the pattern and includes a 'cres:' marking. The third staff has a 'Tutti' marking above and a 'f' dynamic marking below. The fourth and fifth staves continue the melodic and rhythmic development of the piece.

Più Allegro.

Var: 1.

Variation 1 (Var: 1.) is marked 'Più Allegro' and 'Solo'. It begins with a treble clef, a key signature of two sharps, and a common time signature. The music consists of a single melodic line with a 'Solo' marking below the first measure and a 'fr' (forfiato) marking at the end.

The continuation of Variation 1, measures 6-10. It includes fingerings 1 and 2, and a 'fr' marking. A specific instruction 'sulla 4^{ta} Corda.' is written above the staff, indicating the use of the fourth string.

The continuation of Variation 1, measures 11-15. It features an '8va' marking above the staff, indicating an octave shift.

The continuation of Variation 1, measures 16-20. It includes a 'fr' marking and a 'sulla 4^{ta} Corda.' instruction.

The continuation of Variation 1, measures 21-25. It includes a 'Tempo 1^{mo}' marking above and a 'Tutti' marking below.

The continuation of Variation 1, measures 26-30. It includes a 'fr' marking and a 'f' dynamic marking.

VIOLINO PRINCIPALE.

Poco più lento.

Var: 2.

8va loco

3

cres: decres:

cres: p

8va loco

Tempo mo

f Tutti

Solo

Var: 3.

f

la seconda volta staccato è piano.

VIOLINO PRINCIPALE.

Violino Principale musical score, measures 1-10. The score is written in treble clef with a key signature of two sharps (F# and C#). It features a complex melodic line with many slurs and ornaments. Measure 1 has a '4' below it. Measure 2 has a '2' below it. Measure 3 has '8va' and 'loco' above it. Measure 4 has 'p' below it. Measure 5 has 'cres:' above it. Measure 6 has 'f' below it. Measure 7 has '1' above it. Measure 8 has '2' above it. Measure 9 has '1' above it. Measure 10 has 'ff' below it.

Andantino.

sulla 4^a Corda.

Andantino musical score, measures 11-18. The score is written in treble clef with a key signature of two sharps (F# and C#) and a 3/4 time signature. It features a slower melodic line with slurs and ornaments. Measure 11 has '3' above it. Measure 12 has 'cres:' below it. Measure 13 has 'cres: f' below it. Measure 14 has 'Tutti' above it. Measure 15 has 'f' below it. Measure 16 has '3' above it. Measure 17 has '6' above it. Measure 18 has 'ff' below it.

string: e cres:

VIOLINO PRINCIPALE.

Tempo 1^{mo}
 Var: 4

8va loco

8va loco

simili

sulla 3^{za} e 4^{ta} Corda.

cres:

simili

8va loco 8va loco Tutti

Cor: e Clar: dim:

VIOLINO PRINCIPALE.

Solo

cres:

p

f

cres:

8va

loco

tr

tr

tr

tr

p

cres:

8va

loco

Tutti

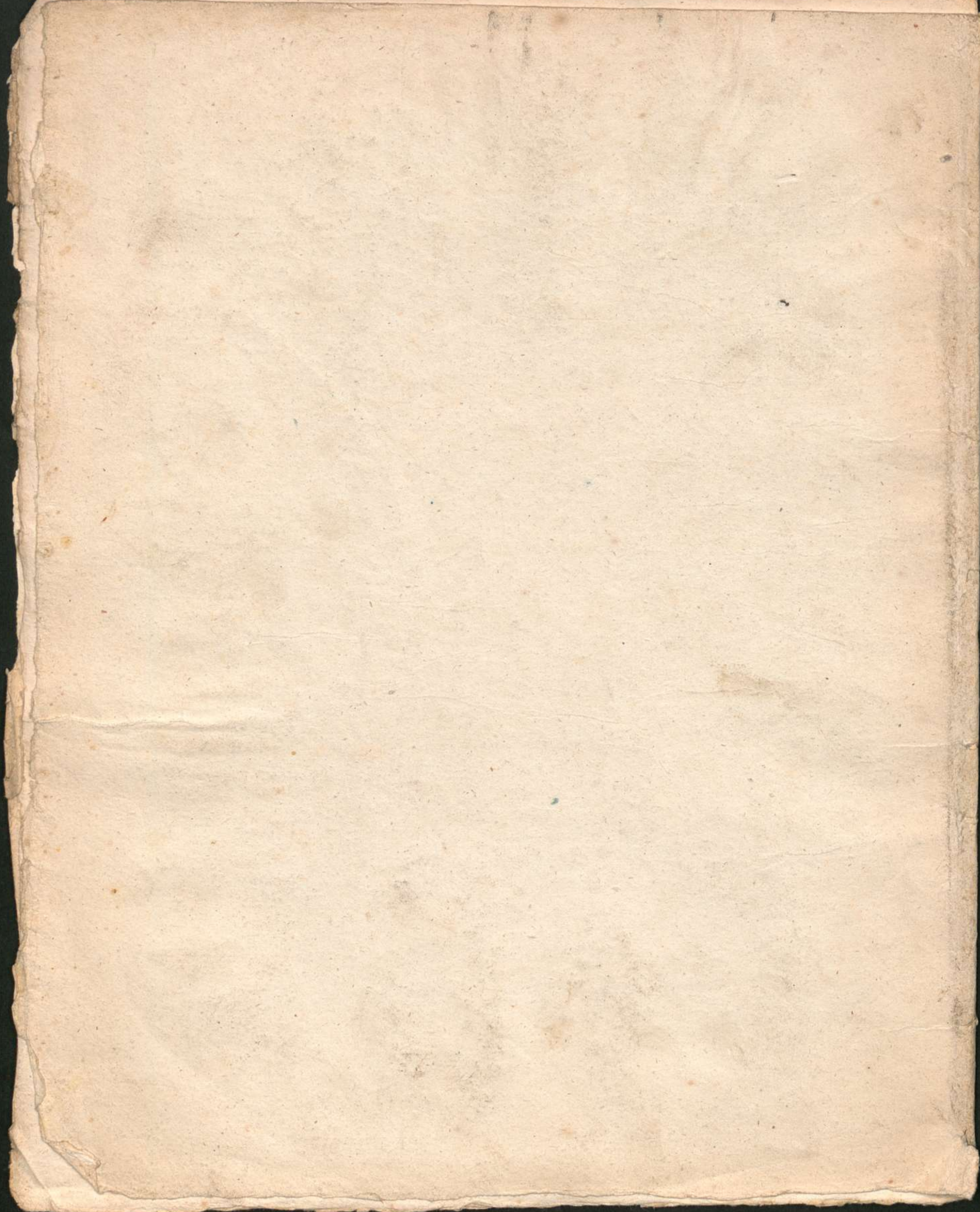

VARIATIONS BRILLANTES

sur un thème de l'opéra:

LA GAZZA LADRA

de

ROSSINI

pour

Violon,

avec accompagnement de
Grand Orchestre ou du Piano-Forté,
dédiées à son Ami

Pietro Rovelli

Directeur de la chapelle et du théâtre à Bergamo

par son élève

TH. TAEGELICH-SBECK

Violon de la chambre de S. M. le Roi de Bavière.

Oeuvre I.

En jouant les petites notes, ce morceau peut s'exécuter aussi avec l'accompagnement du Quatuor.

N^o 4984.

Edition d'après le manuscrit original.

Prix 3.

A Offenbach ^sm, chez Jean André.

Taeglichsbeck op:1.

Andante con moto.

INTRODUZIONE.

f *p* *cres:*

f *sf*

Solo *sf* *p*

f

cres: mf *p*

cres: *pp*

Tutti *p* *cres:* *sf* Cadenza.

dim.:

TEMA.

Allegretto

p

Poco più lento.

Var: 2.

Var: 3.

Tutti
f

f
ff

Andantino
p

cres:

Tutti
p

cres:

Tempo^{mo}

Var: 4.

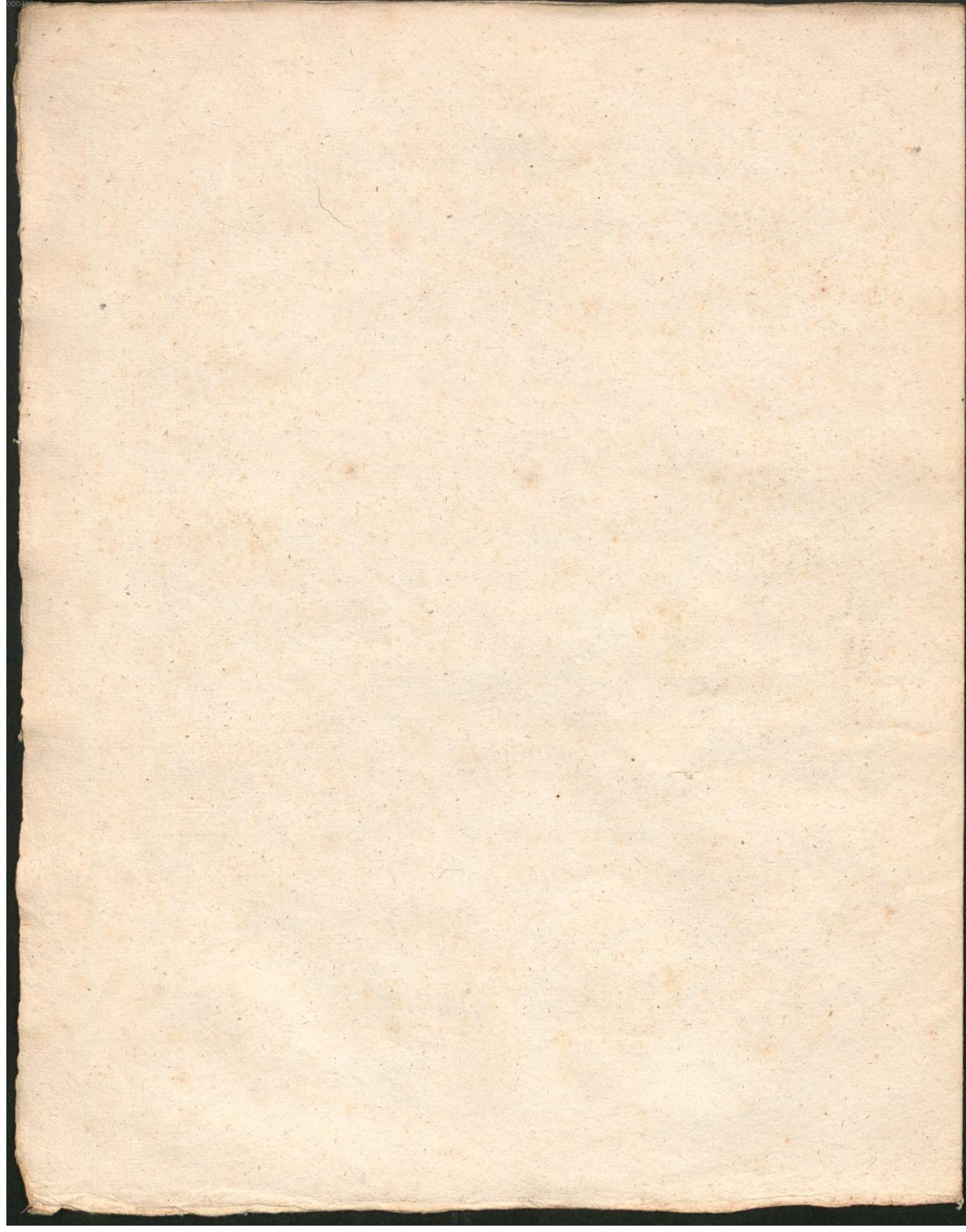

Andante con moto.

INTRODUZIONE.

Allegretto

TEMA.

Var:1

Più Allegro

Tempo 1^{mo}

Var:2

Poco più lento

Tutti

f Tempo 1^{mo}

FLAUTI.

Var: 3

8 7 1 2

Tutti *f*

Andantino.

25 25

Solo *p*

Tutti

cres: e string: *f*

Var: 4.

Tempo *f*

29 29

Solo *p*

Tutti *f*

1 2

12 13

12 13

f Tutti

Andante con moto.

INTRODUZIONE.

TEMA.

2

CLARINETTI.

Var: 3.

8 8 7 1 2

Tutti *f*

Andantino

ff Solo *p* *pp*

7 9 3

Tutti *p* cres: e string:

3 3

Var: 4. Tempo 1^{mo}

Solo *f* *f* *f*

29 29

p *p* *f* Tutti *f* Solo *p* *p*

4 4 2 3 3

p *p* *ff* Tutti

18 13 18 13

Andante con moto.

INTRODUZIONE.

1 *p* *cres:* *f* *ff*

15 12 *ff* Solo *pp* *p* Tutti *cres:* *f* Cadenza

Allegretto.

TEMA.

7 1 2 7 Solo Tutti *f*

Var:1.

8 7 1 2 Tempo 1^{mo} *Più Allegro.* Tutti *f*

Var:2.

8 7 1 2 Tempo 1^{mo} *Poco più lento.* Tutti *f*

Var: 3

Andantino.

Var: 4. Tempo 1^{mo}

Andante con moto.

INTRODUZIONE

TEMA.

Var:1

Tempo 1^{mo}

Più Allegro.

Tutti f

Var:2

Tempo 1^{mo}

Poco più lento

Tutti f

FAGOTTI.

Var: 3. 8 7 1 2

Tutti *f* *ff*

Andantino 7 9 3

Andantino *p* *pp* Tutti

p *cres: e string:* *f*

p *cres: e string:* *f*

Var: 4. Tempo 1^{mo} 29

Var: 4. Tempo 1^{mo} Solo *f* *f* 29

p *f* Tutti Solo *p* *p*

p *f* Tutti Solo *p* *p*

3 18 13 *ff* Tutti

3 18 13 *ff* Tutti

Andante con moto.

INTRODUZIONE.

TEMA

Allegretto.

Var: 1.

Var: 2

CLARINI

Tempo 1^{mo}

Tutti *f*

Var: 3. 8

Tutti *f*

Andantino.

Solo

Tutti *p*

cres: string: *f*

Var: 4. Tempo 1^{mo}

Solo *f*

V^{no} princ:

ff Tutti

decres: *p* Solo

f Tutti

Andante con moto.

INTRODUZIONE.

TEMA.

Allegretto.

CORNI.

Var: 3. 8

7 1 2

8 7 1 2

Tutti *f*

Andantino. 25

25 4

Solo *ff*

Tutti *p*

Var: 4. Tempo 1^{mo} 29

cres: e string: *f*

f Solo *f*

f *p* *p*

ff Tutti dim: *p* Solo *p* *p*

18 *p* 13 *f* Tutti

INTRODUZIONE. *Andante con moto.* 1 *tr* Solo 27

V^{no} princ: *8va* Tutti *tr tr tr* *p cres:* Cadenza

TEMA *Allègretto.* Solo 7 1 2 7 Tutti *tr* *f*

2 *tr*

Var:1. 8 7 1 2 Tutti *Tempo 1^{mo}* 3 *f*

Più Allegro.

Var:2 8 7 1 2 Tutti *Tempo 1^{mo}*

Poco più lento.

2 *tr* Var:3 8 7 1 2 Tutti

5 *f* *Andantino.* 25 Solo Tutti 4 *p*

1 *tr tr* Var:4. 37 *V^{no} princ:*

p cres: *f* *Tempo 1^{mo}* *f*

8va loco 8va Tutti *tr tr* Solo 5 5 *f* *decres* *p* *p*

18 *p* 13 Tutti *f*

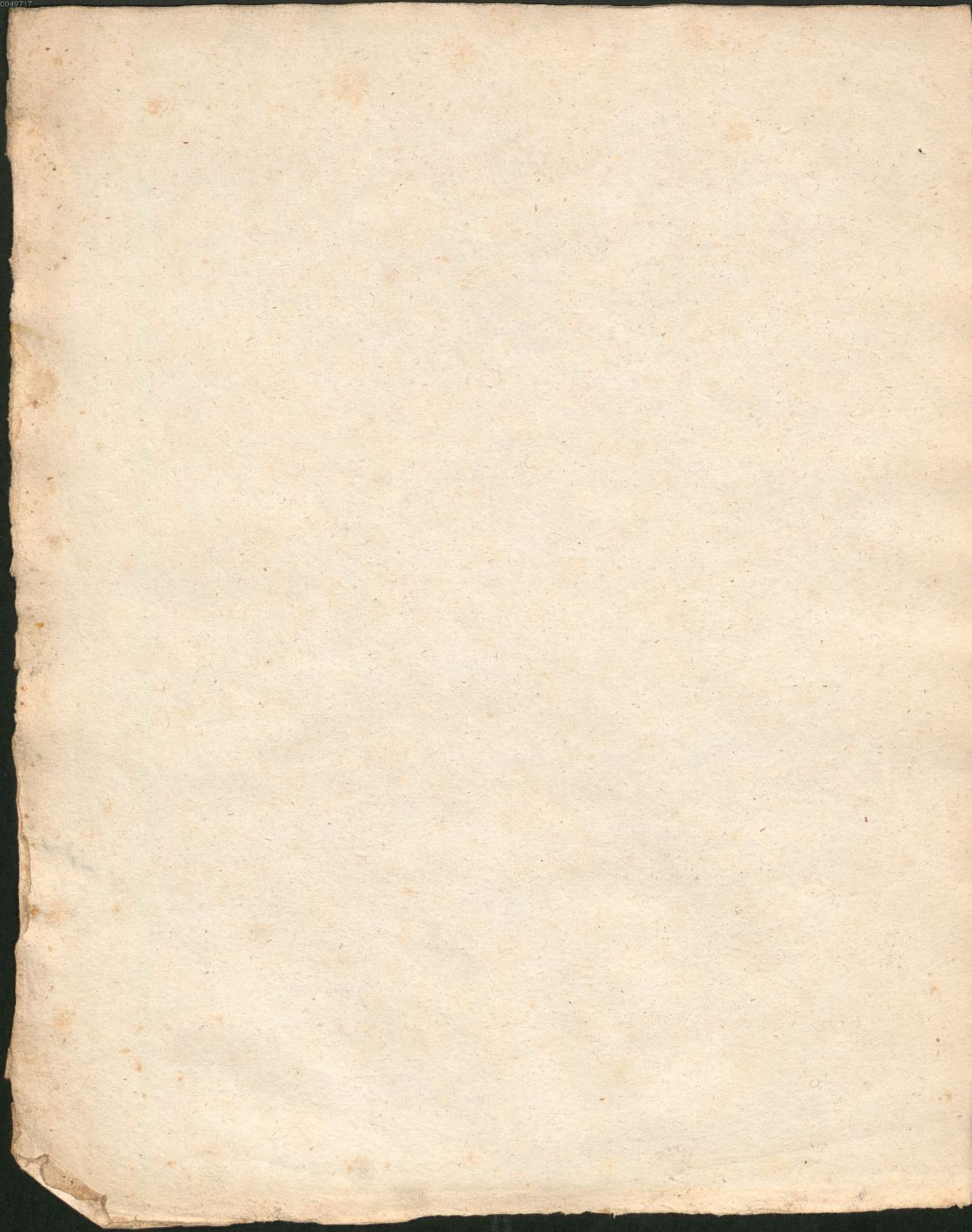

Taeglichsbeck op:1.

VIOLINO PRIMO.

Andante con moto.

INTRODUZIONE.

Fl. 1

Vno 2do

Solo

cres:

pp

cres:

dim.

Tutti

cres:

Cadenza

TEMA.

Solo

Allegretto

Fl. 1

Tutti

VIOLINO PRIMO.

Var: 1.

Più Allegro.

f

f Tutti

Var: 2

Poco più lento

pizz: arco

f pizz:

Tempo 1^{mo}

f Tutti

Var: 3

pizz:

1
2
arco
Tutti
ff
pp
Andantino.
cres: p
Tutti
cres: e string:
Solo
Solo

VIOLINO PRIMO

Solo

f

pizz:

arco

Tutti

ff

Cor: e Clar:

dim:

Fl: Solo

mf

p

Oboe

Fl:

mf

p

Oboe

Fl:

mf

p

3

pizz:

arco

cres:

Tutti

pp

ff

INTRODUZIONE. *Andante con moto.* Fl: 2^{do} Clar: Fl: Ob: Solo *ff*

ff *ff* *f* *p* *cres:* *dim:* *Tutti* *p* *cres:* *ff* Cadenza

TEMA *Allegretto.* Solo *p*

f *Tutti* *Var:1. Più Allegro.* Solo *p* *f* *Tempo 1^{mo}* *f* *Tutti* *p*

2 Var: 2. VIOLINO SECONDO.

Poco più lento.
3 pizz: 2 arco pizz: arco 2
f
1 2
arco *f* Tutti *Tempo 1^{mo}*

Var: 3
pizz:

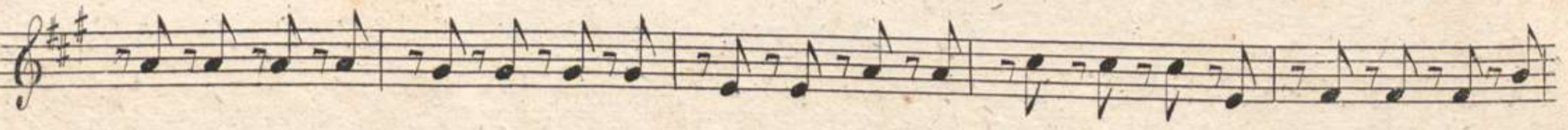

1 2 arco Tutti
f

3 3 3 3 3 3 3 3 6
f

Andantino.
3 4
pp 3 3 3

cres: *p*

Tutti *p* *cres: e string:*

VIOLINO SECONDO.

Var: 4. Solo

Tempo 1^{mo}

ff f p

f p pizz:

arco Tutti Solo

ff Cor: e Clar: dim: p mf

p mf p mf p

3 pizz: arco

cres:

decres: cres:

Tutti

pp ff

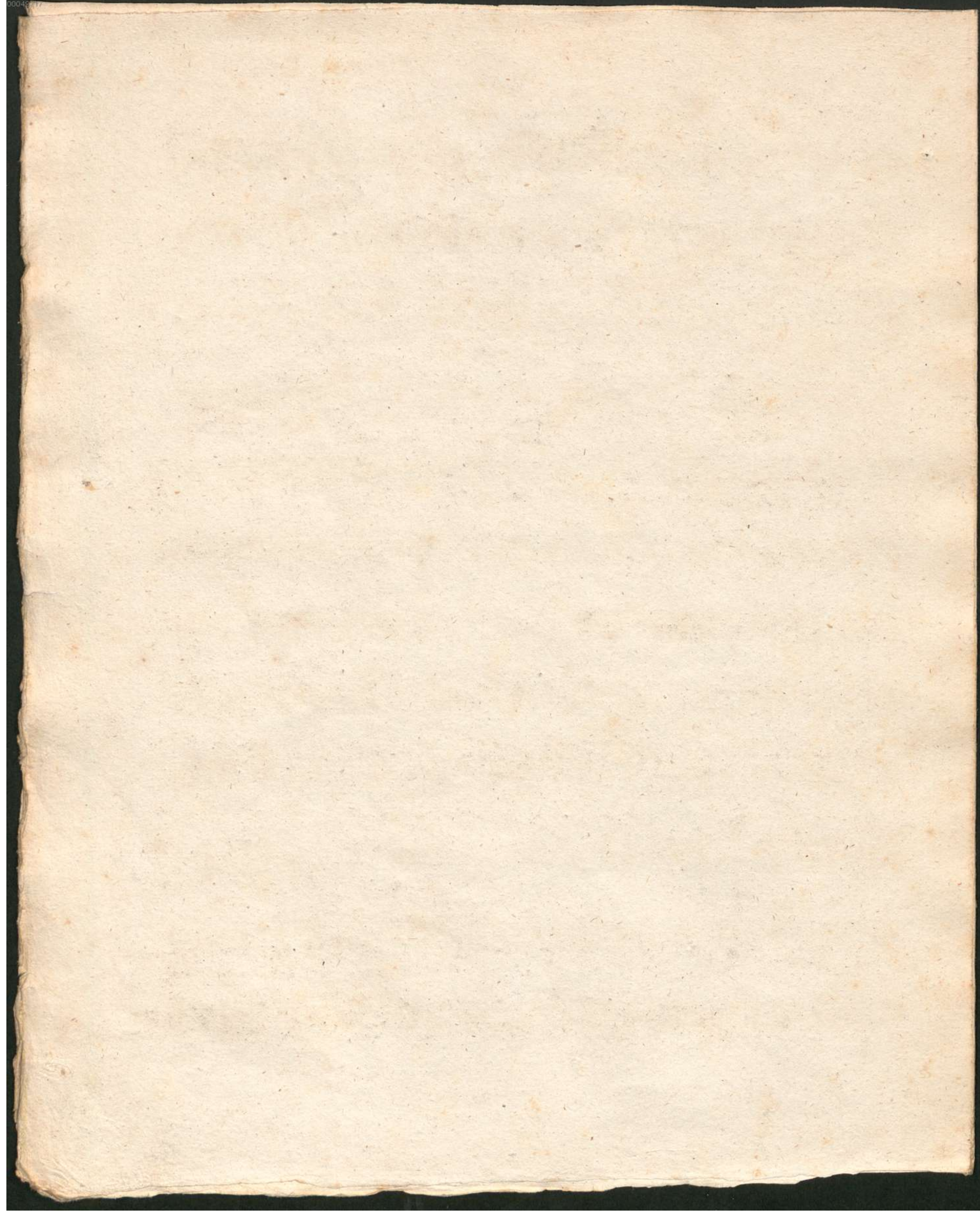

Andante con moto.

INTRODUZIONE.

INTRODUZIONE. *f* *cres:* *Solo* *ff* *p* *cres:* *f* *p* *p* *cres:* *pp* *dim:* *Tutti* *p* *cres:* *ff* *Cadenza*

Allegretto.

TEMA.

TEMA. *Solo* *p* *1* *2* *Tutti*

Var: 1.

Più Allegro *p*

Var: 1. *Solo* *f* *1* *2* *Tutti* *Tempo 1^{mo}* *3* *5* *3* *decres:*

2
 Var: 2
 3 pizz: 2 arco pizz: arco 2
 Poco più lento. *f*

Tutti. Tempo 1mo
f arco

Var: 3.
 pizz:

Tutti
f

ff

Andantino.
 Solo *pp*

Solo *pp*

p cres:

Tutti
p cres: e string:

Tutti
p cres: e string:

VIOLA

Var: 4. Tempo 1^{mo}

Solo, *f* *f* *p*

p

f *p*

p

f *pizz:*

arco. Tutti Solo *ff* *p* *mf* *p*

mf *p* *mf* *p*

> > > > >

3 *pizz:* arco *p*

cres:

decrec: *p*

cres: *pp* Tutti *ff*

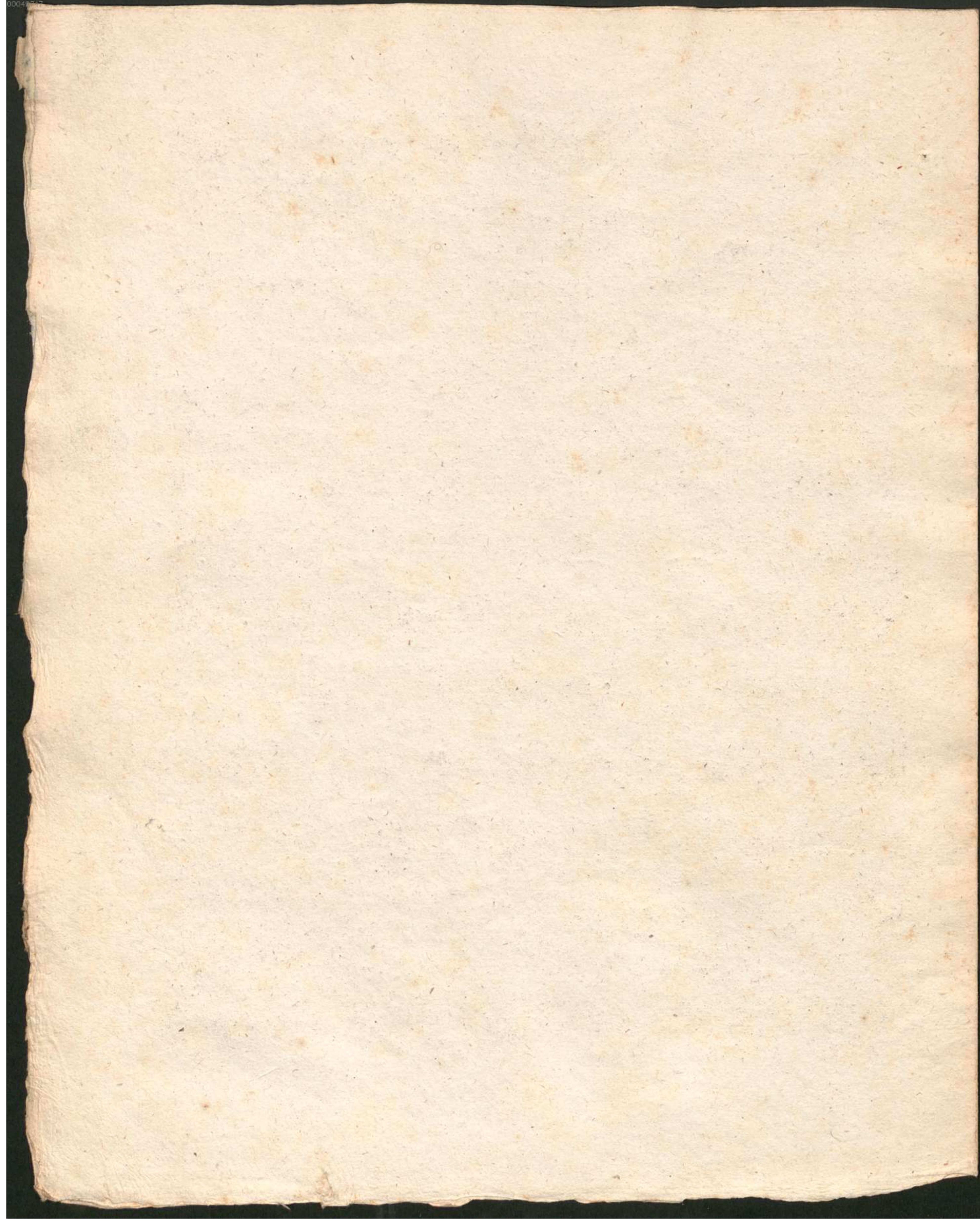

Taeglichsbeck op: 1.

BASSO e VIOLONCELLO.

INTRODUZIONE.

Andante con moto

Fag: I

The Introduction section consists of ten staves of music. The first staff begins with a forte (*ff*) dynamic and includes a woodwind part for the Bassoon (Fag:). The second staff continues with the forte dynamic and includes a woodwind part for the Violoncello (Vllo). The third staff features a solo section with dynamics ranging from forte (*ff*) to pianissimo (*pp*). The fourth and fifth staves continue the solo with various dynamics. The sixth staff includes a woodwind part for the Bassoon (Fag:) with dynamics from mezzo-forte (*mf*) to piano (*p*). The seventh staff shows a crescendo (*cres:*). The eighth staff is marked *Tutti* and includes dynamics from pianissimo (*pp*) to forte (*ff*), ending with a Cadenza. The ninth and tenth staves continue the *Tutti* section with various dynamics.

Allegretto.

TEMA.

The Tema section consists of four staves of music. The first staff begins with a piano (*p*) dynamic and includes a first ending. The second staff includes a second ending. The third and fourth staves are marked *Tutti* and feature a forte (*f*) dynamic.

BASSO.

Var: 1.

Più Allegro.

Tutti Tempo 1^{mo}

Var: 2

Poco più lento.

Vllo

pizz:

Bassi

arco pizz:

arco

pizz:

Tutti Tempo 1^{mo}

arco

Var: 3.

Solo

pizz:

Tutti

arco

Andantino.

Solo

f pizz

arco

pizz

arco

pizz:
cres: *f*

Tutti arco. *p*

cres: e string: *ff*

Var: 4. Solo.
Tempo 1mo *fx* *fx* *p*

f *p* *pizz:*

arco. *Tutti* *Solo* *mf* *p*

mf *p* *mf* *p*

pizz: *p* *arco*

cres:

decres: *p* *cres:*

pp *Tutti* *ff*

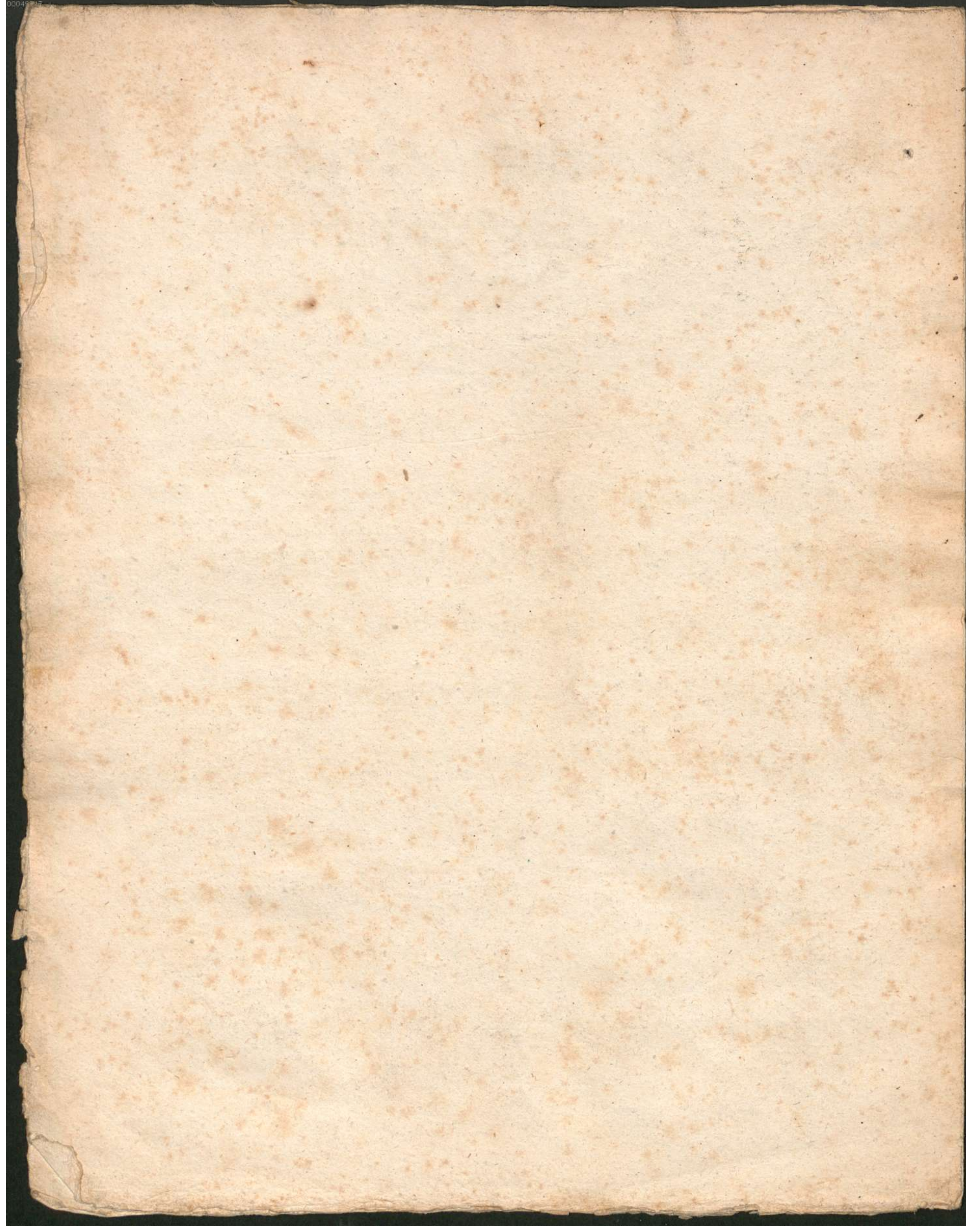

pizz: *cres:* *f*

Tutti arco. *p*

cres: e string: *ff*

Var: 4. Solo.

Tempo *ff* *ff* *p*

0 5 10 20 30 40 50mm

2 1

3 2

4 3

5 4

6 5

6 1

BSB Bayerische Staatsbibliothek
© 2007 digitalfoto-trainer.de

60mm

pizz: arco

cres:

decres: *p* *cres:*

Tutti *ff*