Z 76376
E

BAND 101.

MUSIKALISCHE
VOLKS-BIBLIOTHEK.
JEDER BAND 1 MK. 50 PF. NETTO.

Vieuxtemps-Album.

14
der meistgespielten Kompositionen für Violine
mit Klavierbegleitung
von
HENRI VIEUXTEMPS,
herausgegeben von
HANS SITT.

Zwei Hefte.

Heft I (leicht)		Heft II (schwerer)	
1. Romanze	Op. 40, Nº 1.	1. Rêverie	Op. 22, Nº 3.
2. Chant d'amour	Op. 7, Nº 1.	2. Air varié D dur	Op. 22, Nº 1.
3. Innocence	Op. 8, Nº 2.	3. Douleurs	Op. 45, Nº 1.
4. Air savoyard	Op. 8, Nº 4.	4. Espoir	Op. 45, Nº 2.
5. Regrets	Op. 40, Nº 2.	5. Saltarello aus	Op. 35.
6. Souvenir	Op. 7, Nº 3.	6. Yankee doodle. Caprice burlesque,	Op. 47.
7. Sérénité	Op. 45, Nº 5.		
8. Air varié D dur	Op. 6		

EIGENTUM DES VERLEGERS FÜR ALLE LÄNDER.

LEIPZIG,
ERNST EULENBURG.
KGL. WÜRTT. HOF-MUSIKVERLEGER.

ZALA MÓR
zenem... ...eskedése
Ter. z-körut ... (telefon 82—64)

Lith. Anst. C. G. RÖDER, Leipzig.
For Great Britain and Ireland: ALFRED LENGNICK & CO., LONDON W., 14 Berners Street.

1. Romance.

H. Vieuxtemps, Op. 40. № 1.

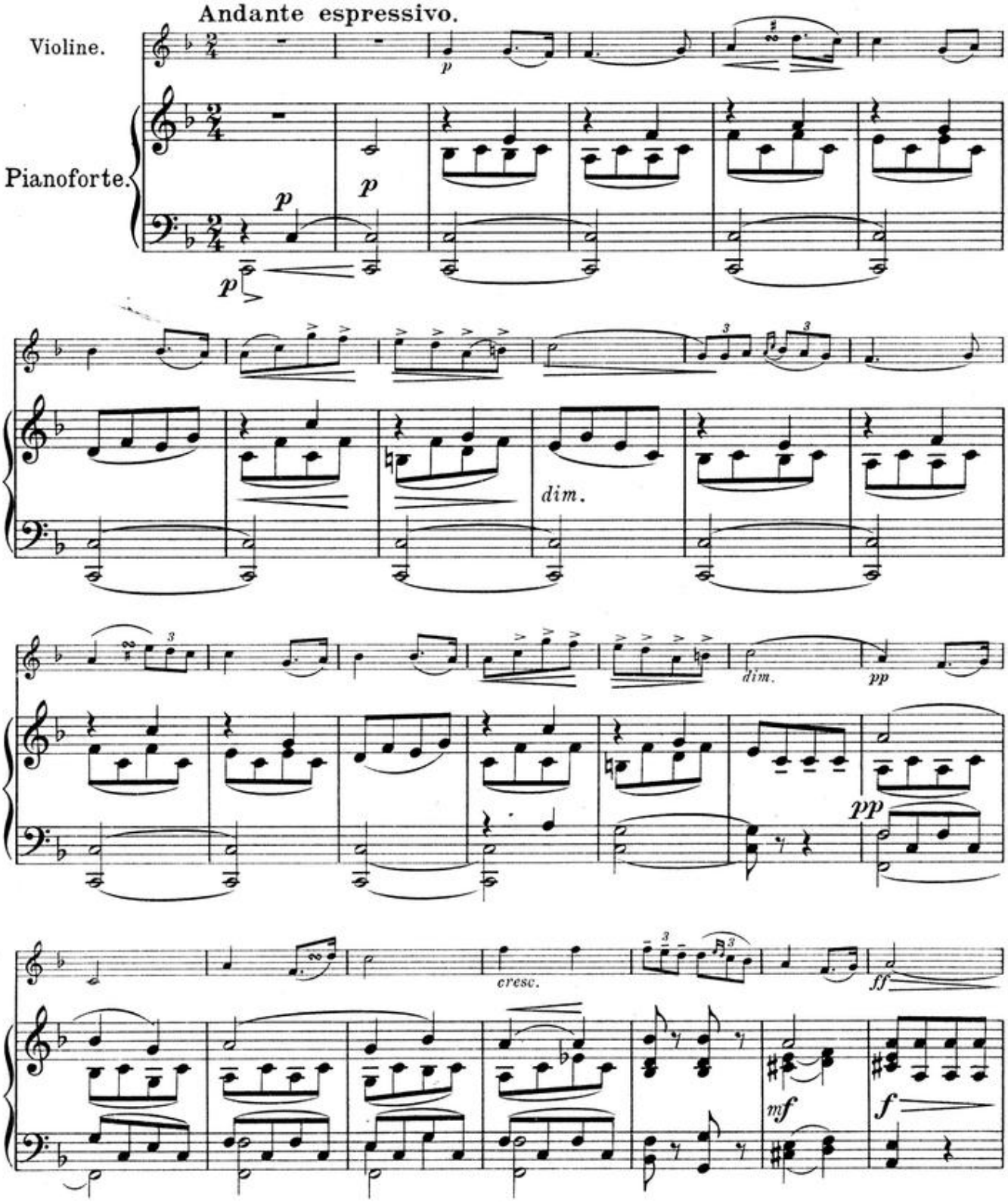

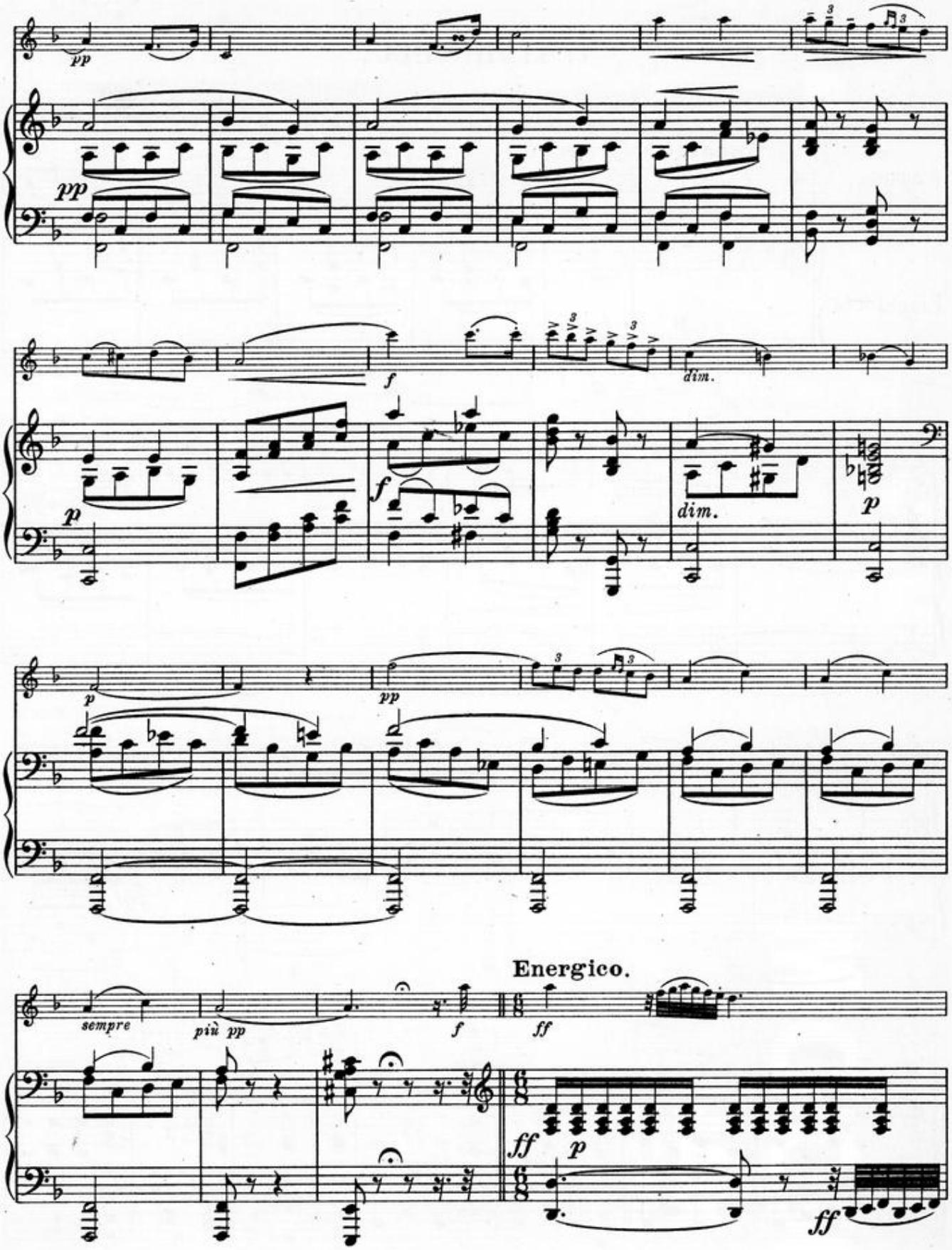
pp
pp
f
dim.
f
dim.
p
p
pp
Energico.
sempre
più pp
f
ff
ff
p
ff

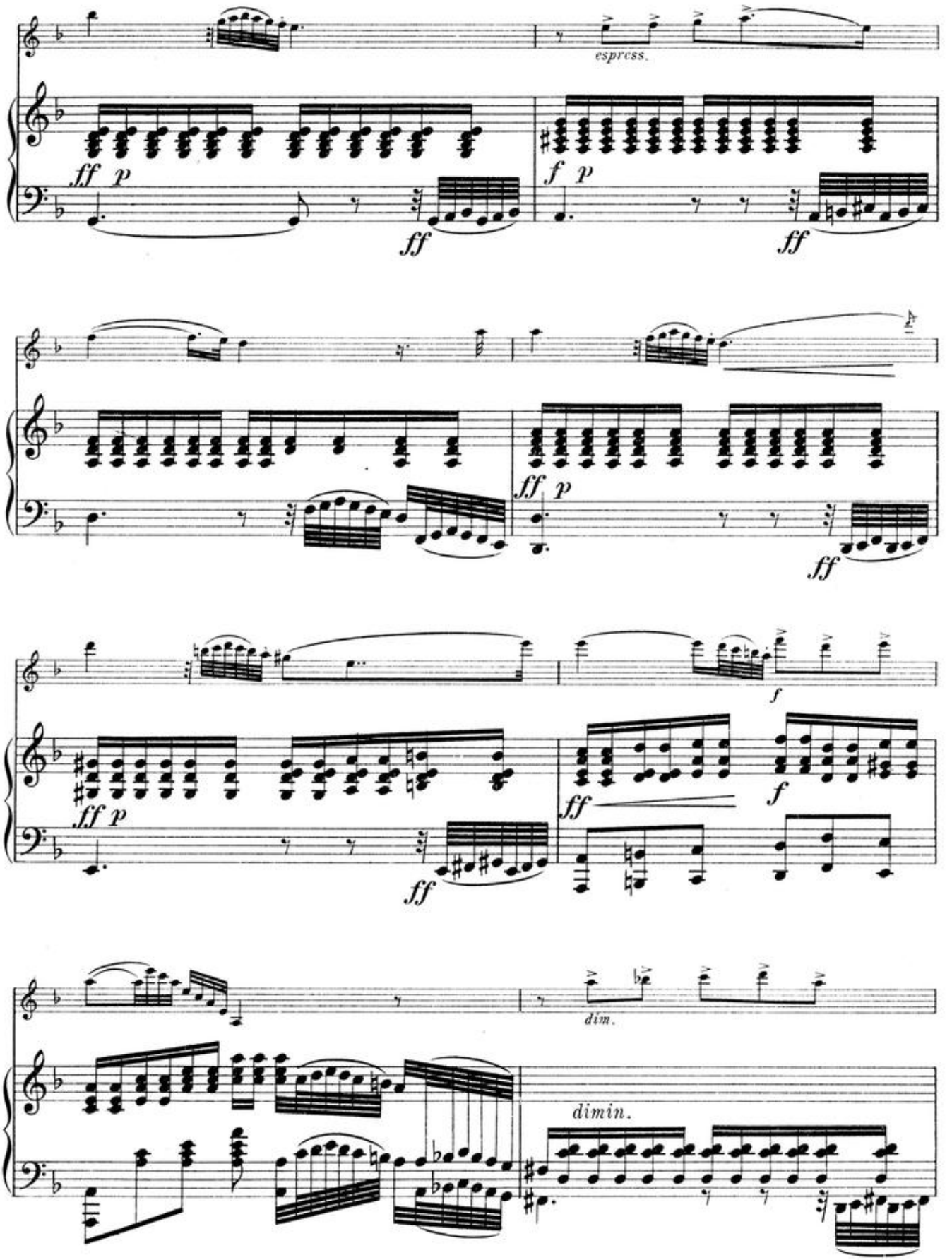
espress.
ff p
ff
f p
ff
ff p
ff
f
ff p
ff
ff
f
dim.
dimin.

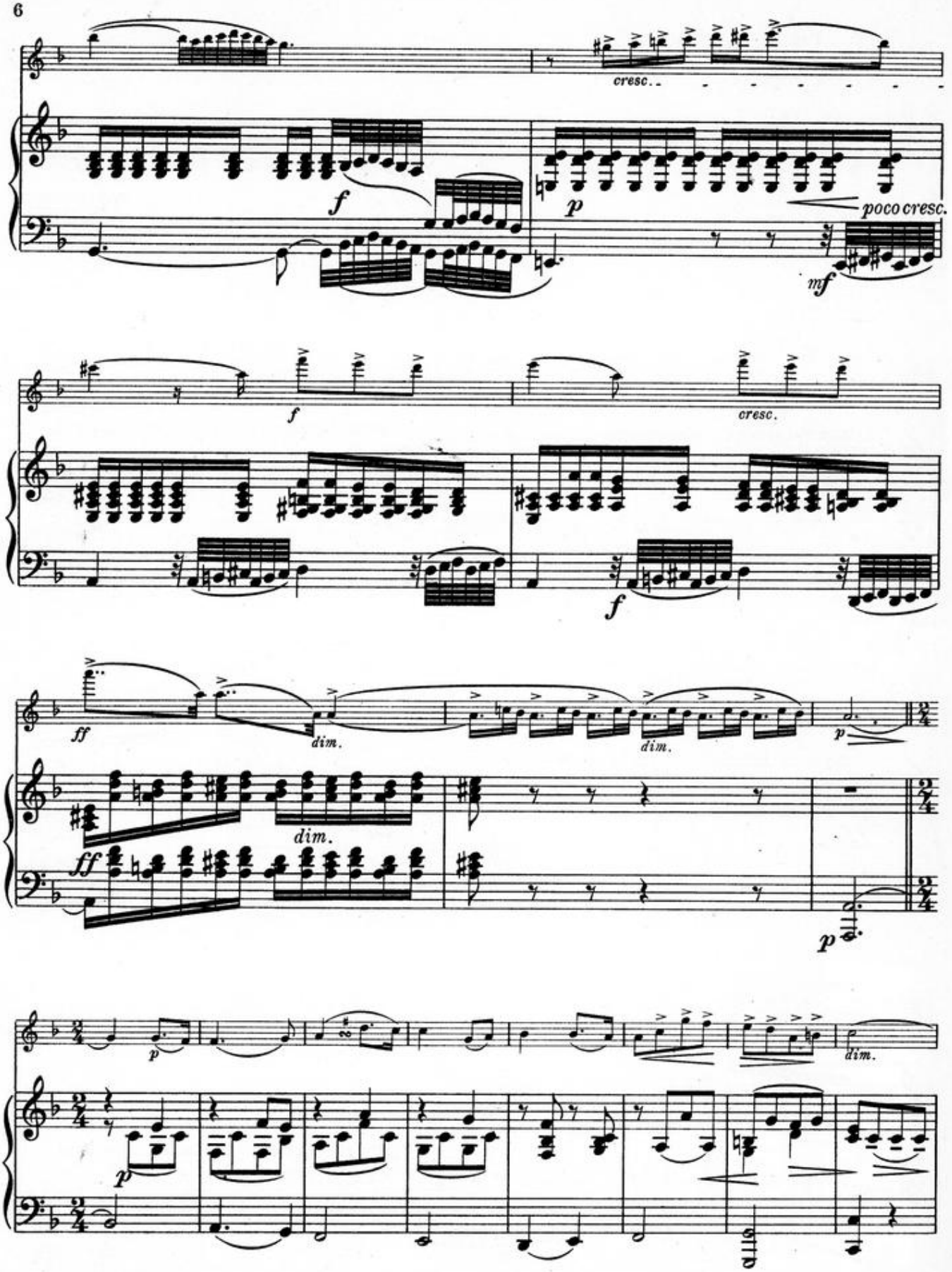
cresc.
f
p
poco cresc.
mf
f
cresc.
f
ff
dim.
dim.
p
dim.
ff
p
p
dim.
p

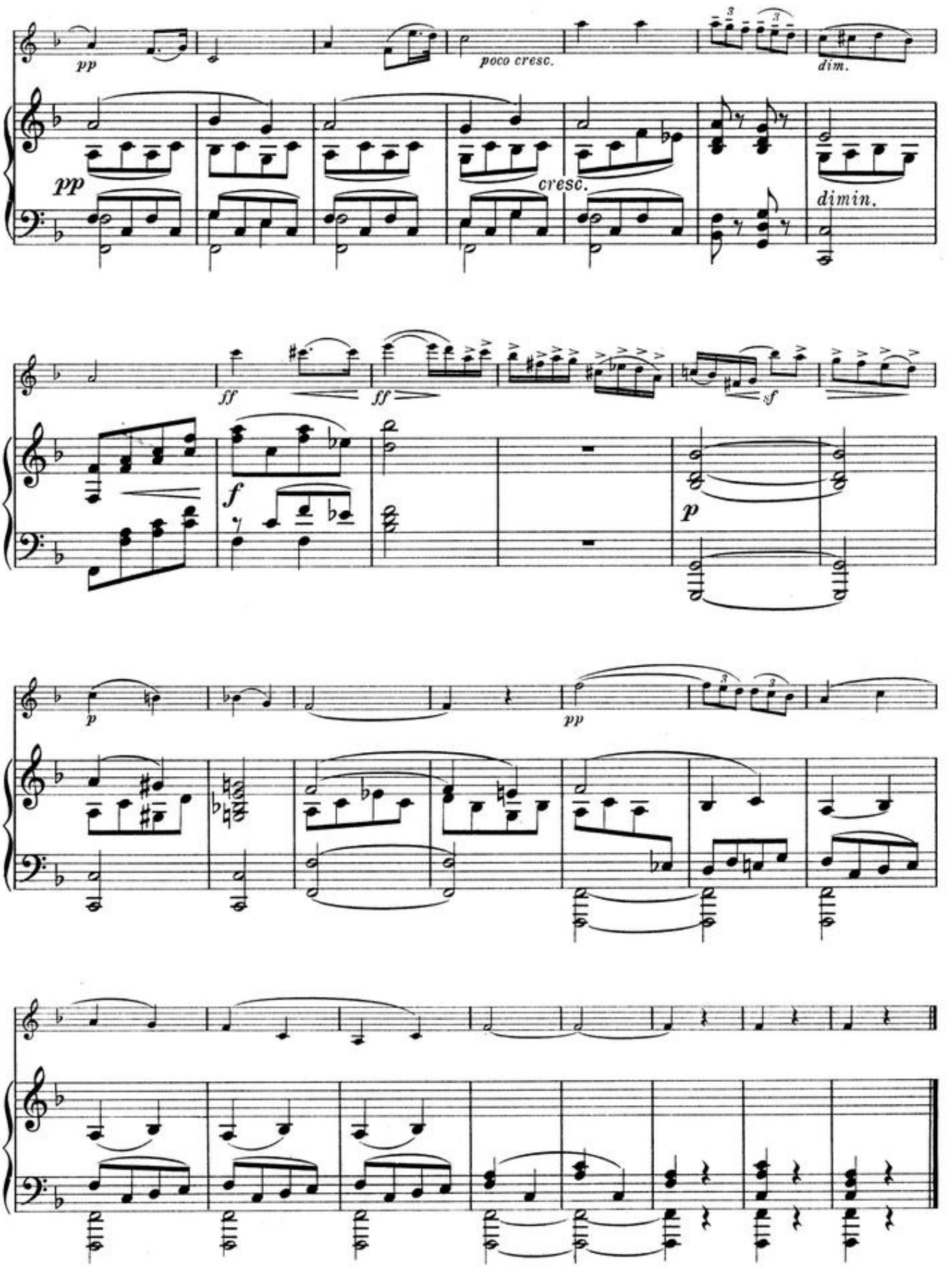
pp
poco cresc.
dim.
pp
cresc.
dimin.
ff
ff
sf
f
p
p
pp

2. Chant d'Amour.

H. Vieuxtemps, Op. 7. Nº 1.

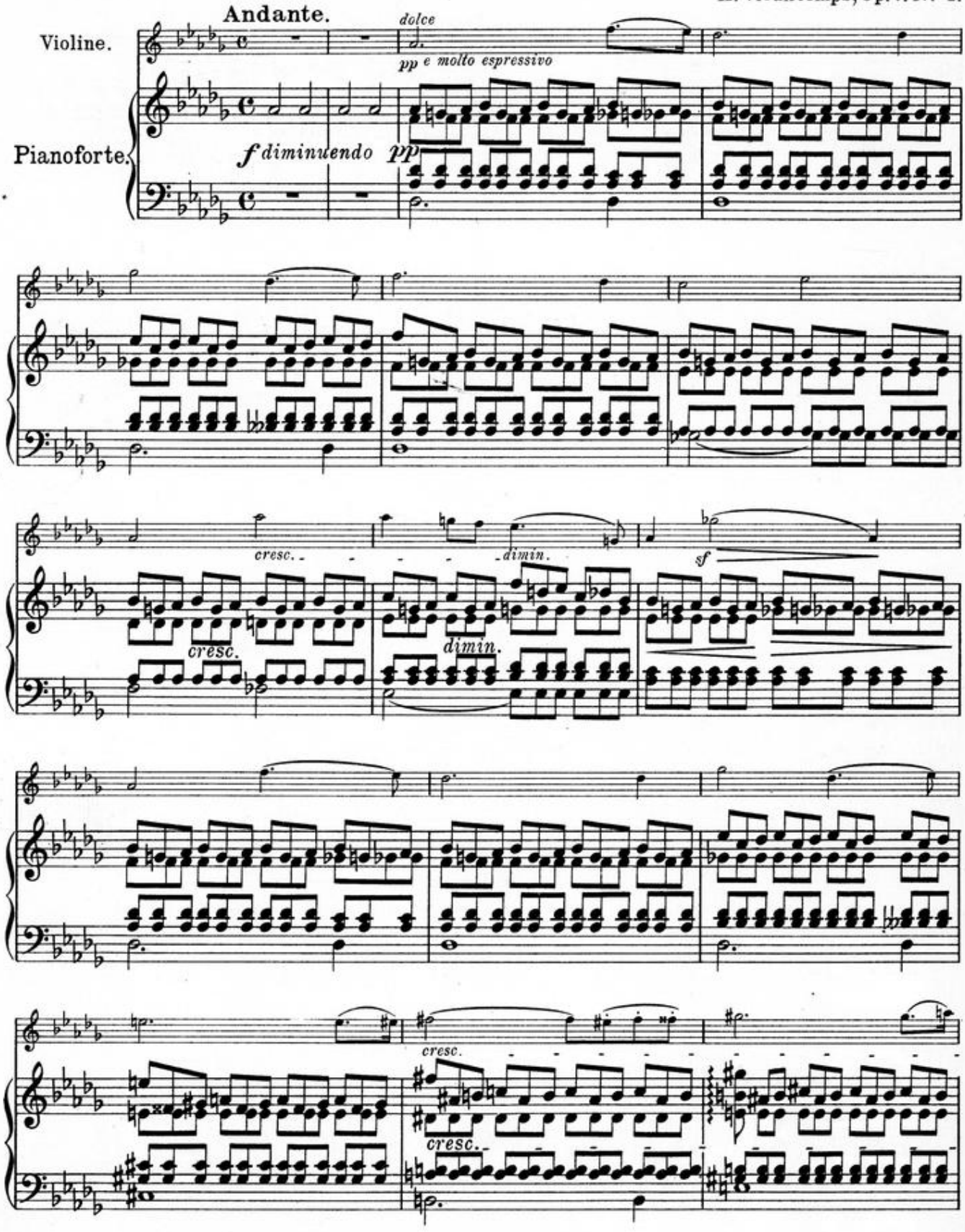

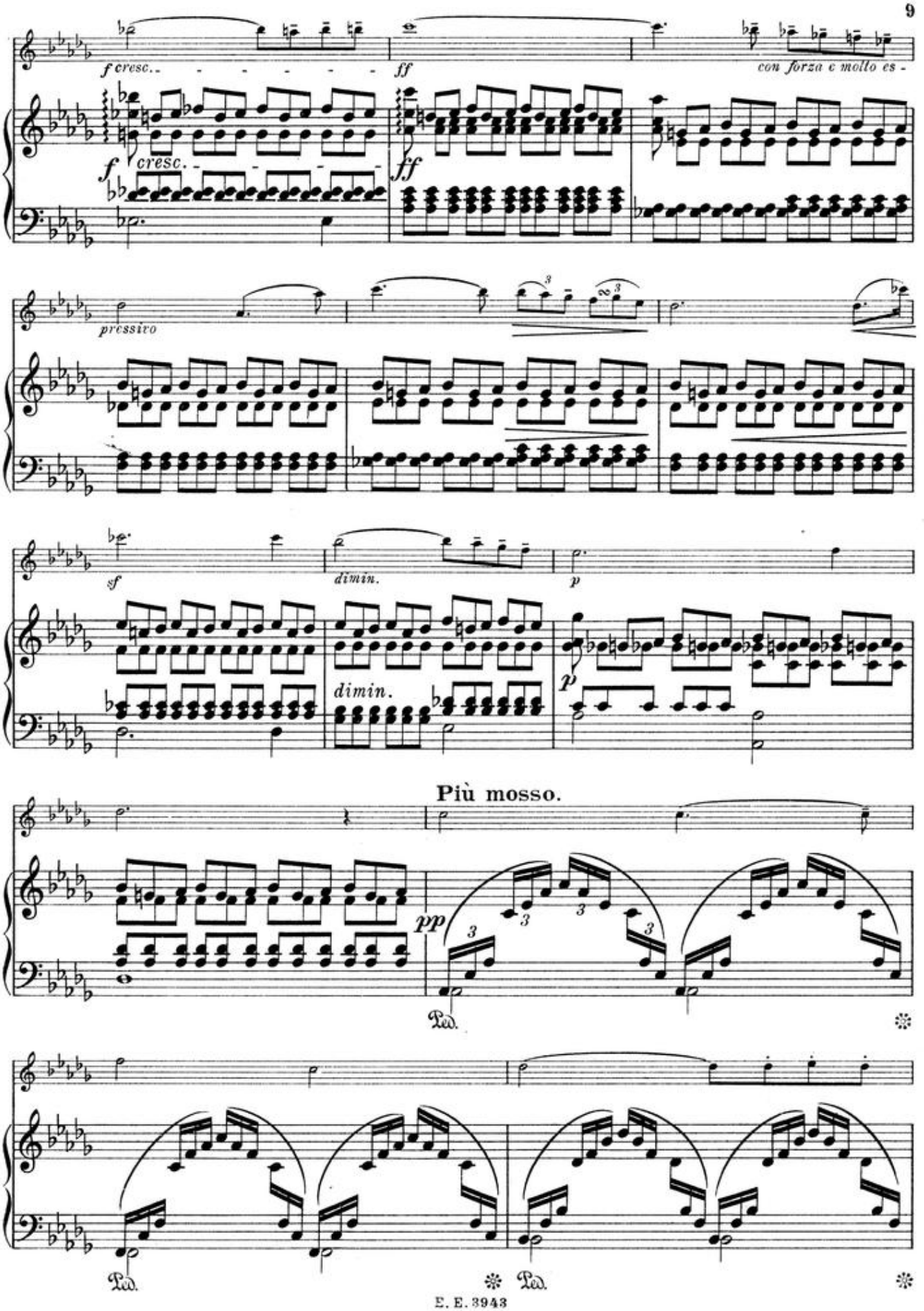
f cresc.
ff
con forza e molto es -
f cresc.
ff
pressivo
sf
dimin.
p
dimin.
p
Più mosso.
pp
Ped.
Ped.
Ped.

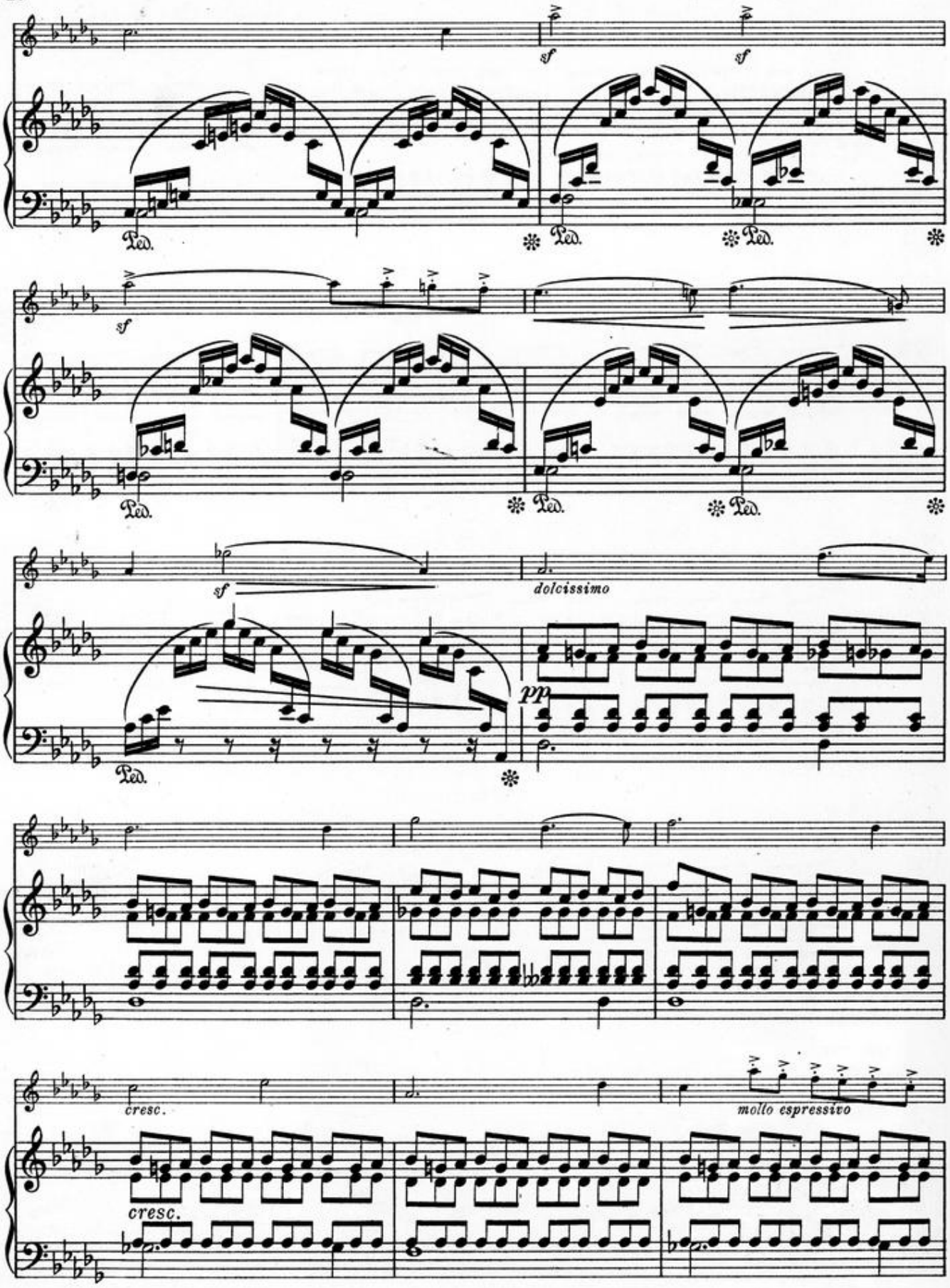
sf
sf
Ped.
sf
dolcissimo
pp
cresc.
cresc.
molto espressivo

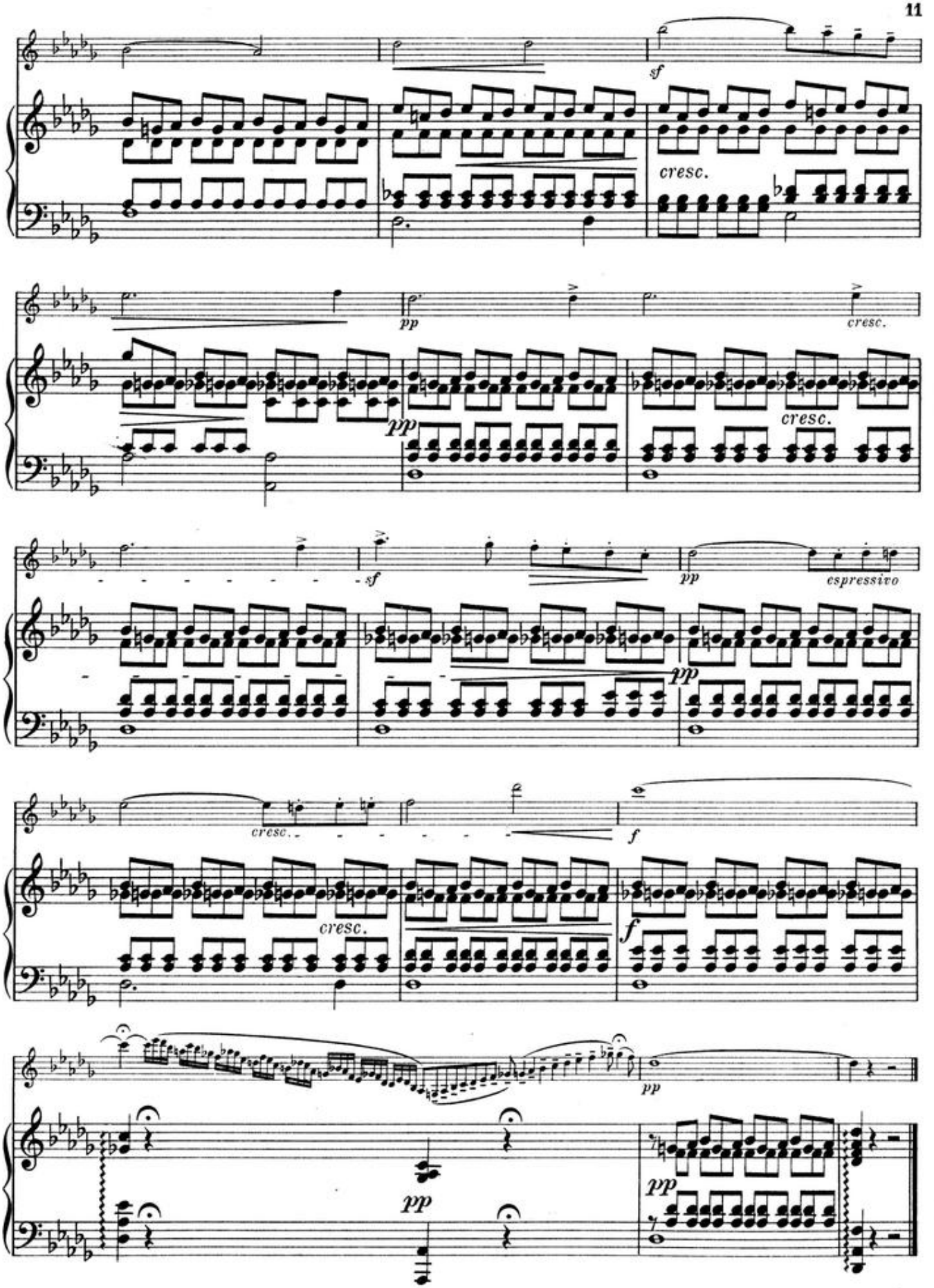
sf
cresc.
pp
cresc.
pp
cresc.
sf
pp
espressivo
pp
cresc.
f
cresc.
f
pp
pp
pp

3. Innocence.

H. Vieuxtemps, Op. 8. № 2.

Moderato.

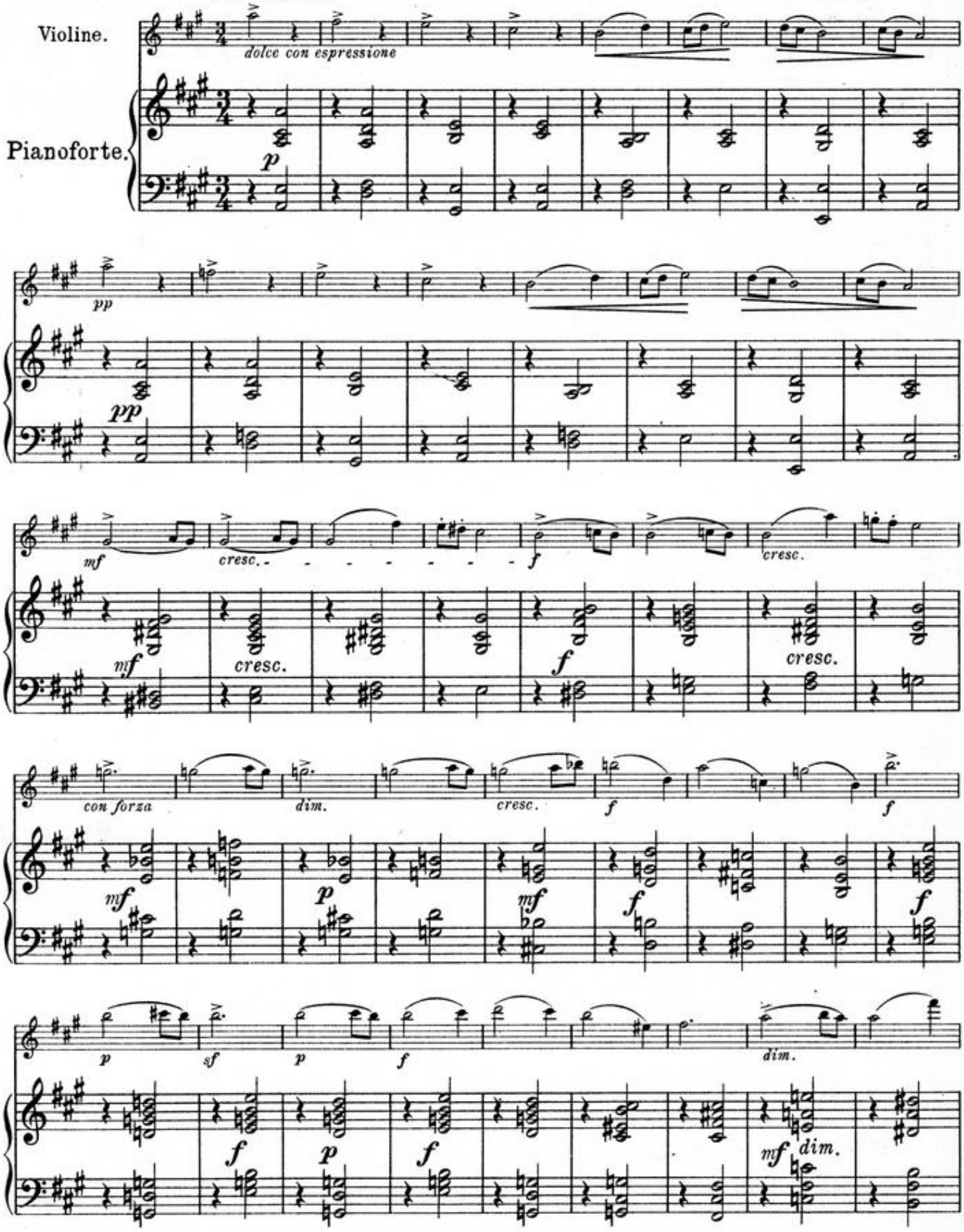

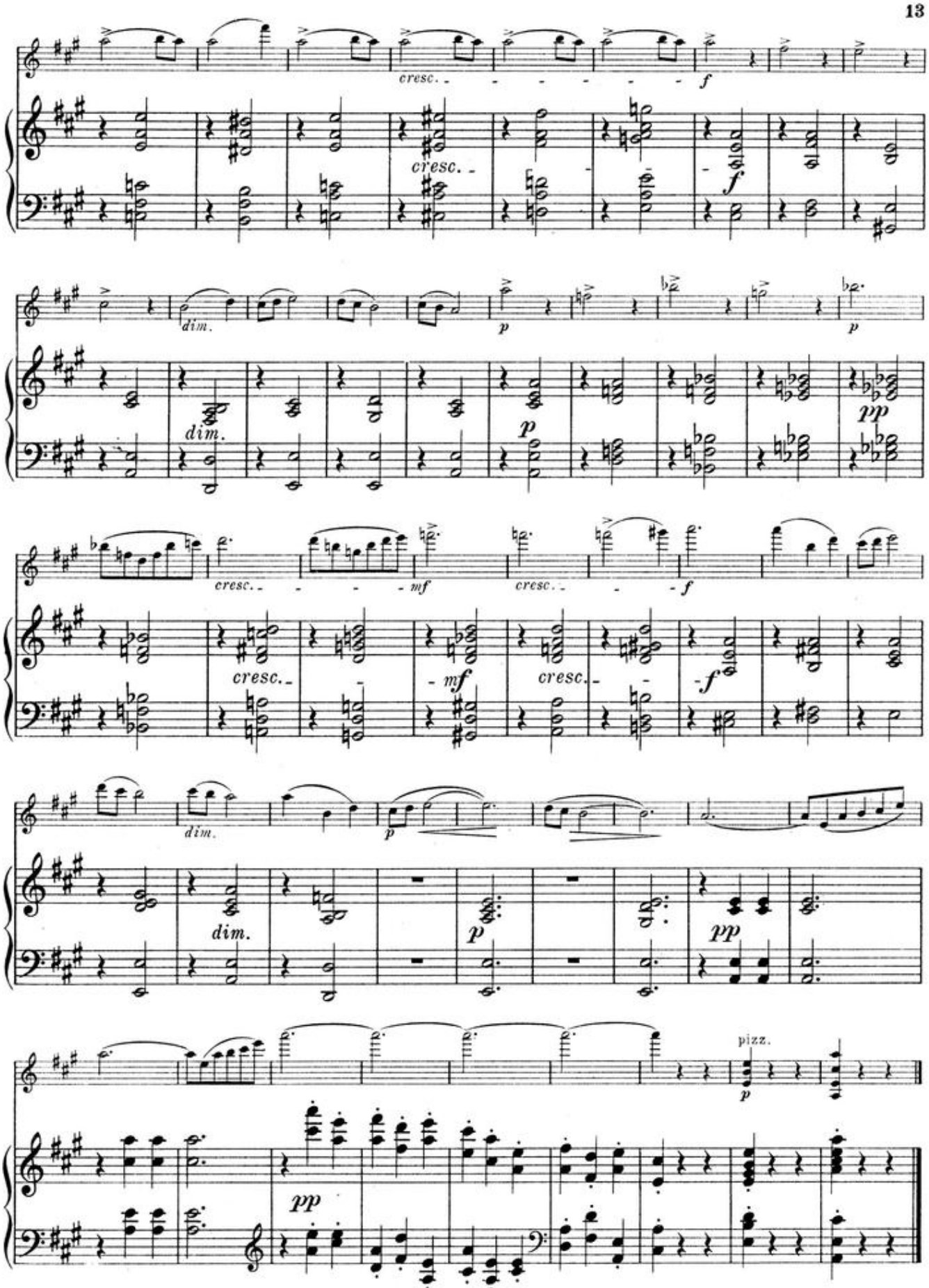
cresc.
f
cresc.
f
dim.
p
p
dim.
p
pp
cresc.
mf
cresc.
f
cresc.
mf
cresc.
f
dim.
p
dim.
p
pp
pizz.
p
pp

4. Air Savoyard.

H. Vieuxtemps, Op. 8 Nº 4.

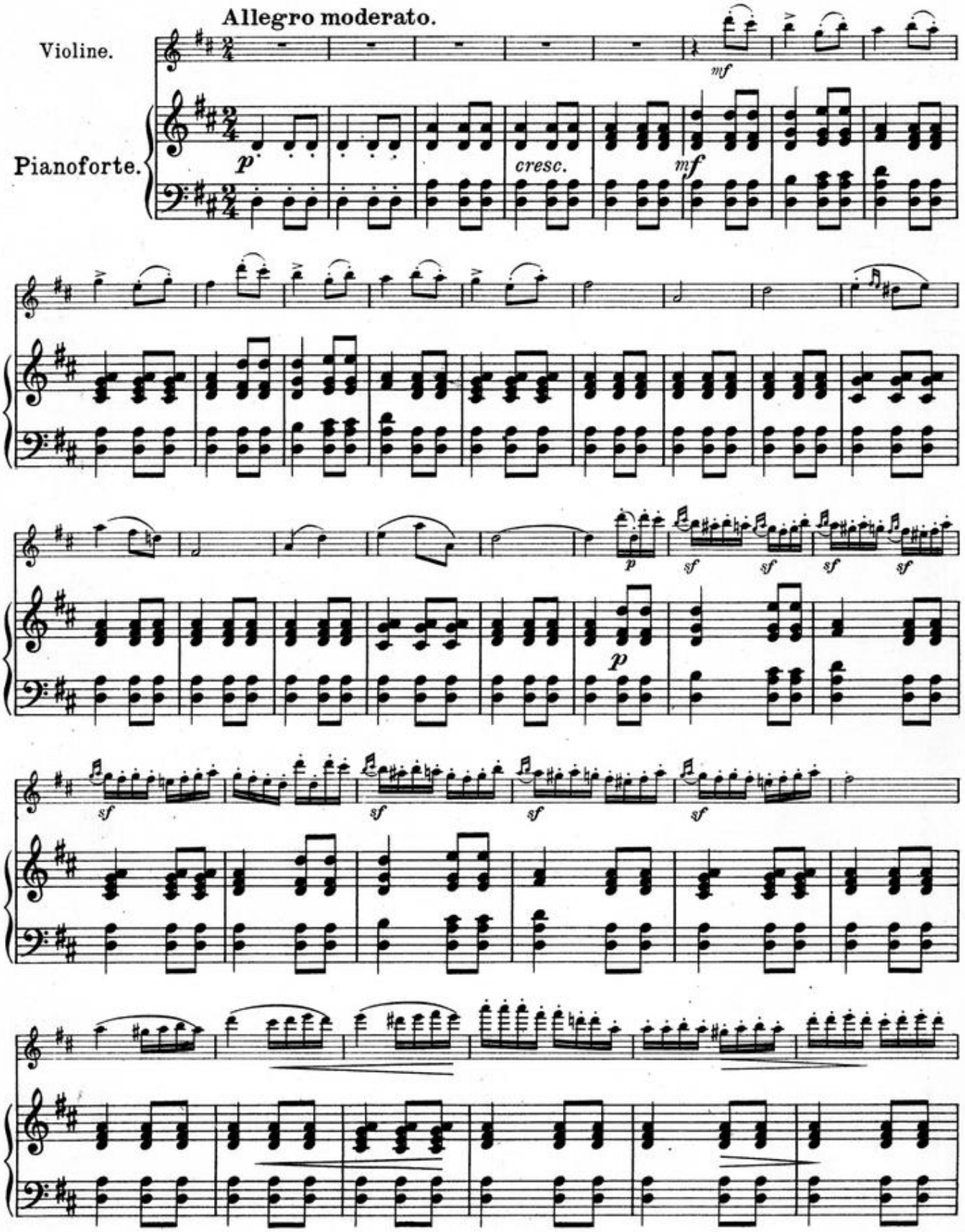

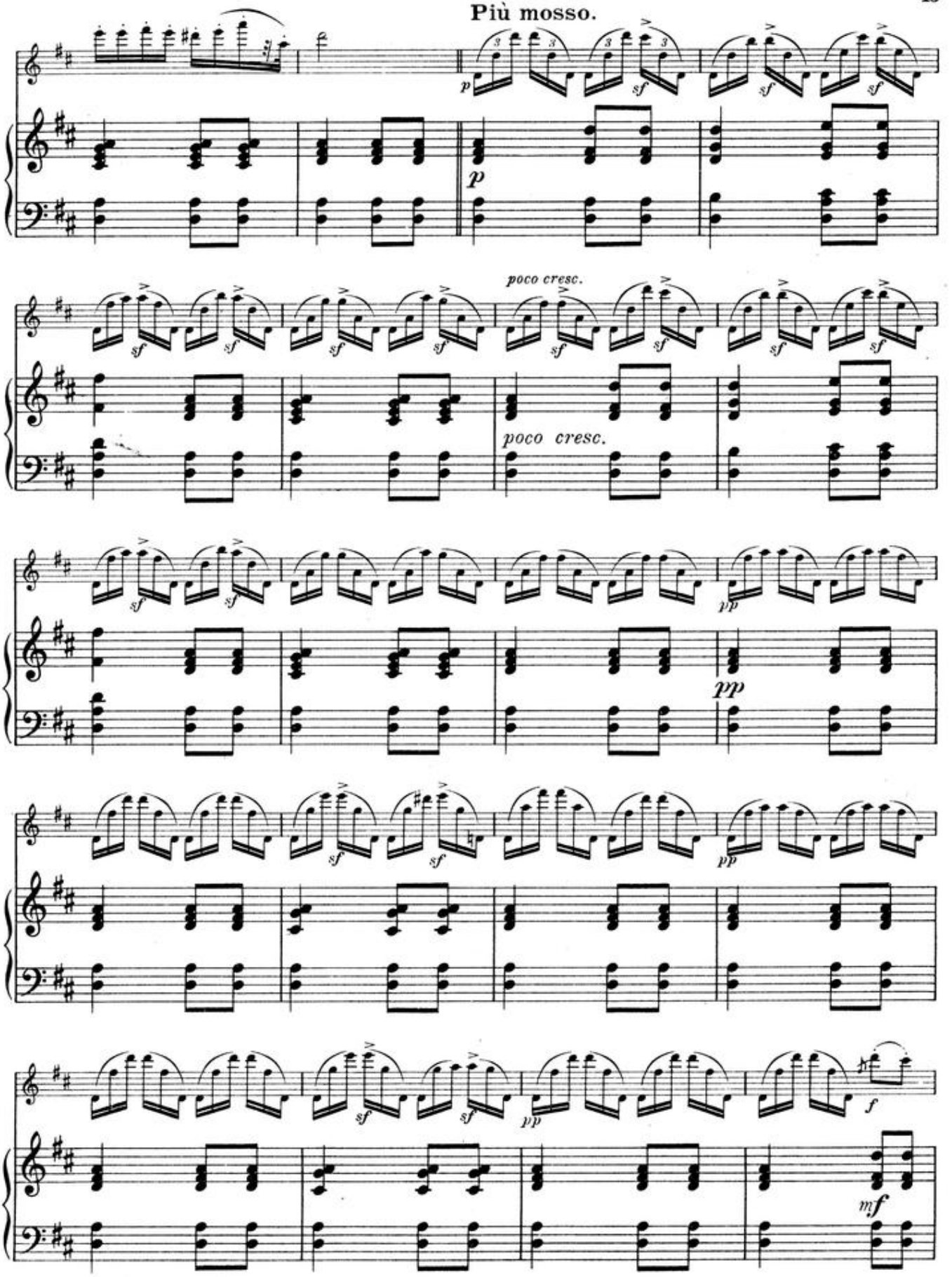
Più mosso.
poco cresc.
poco cresc.

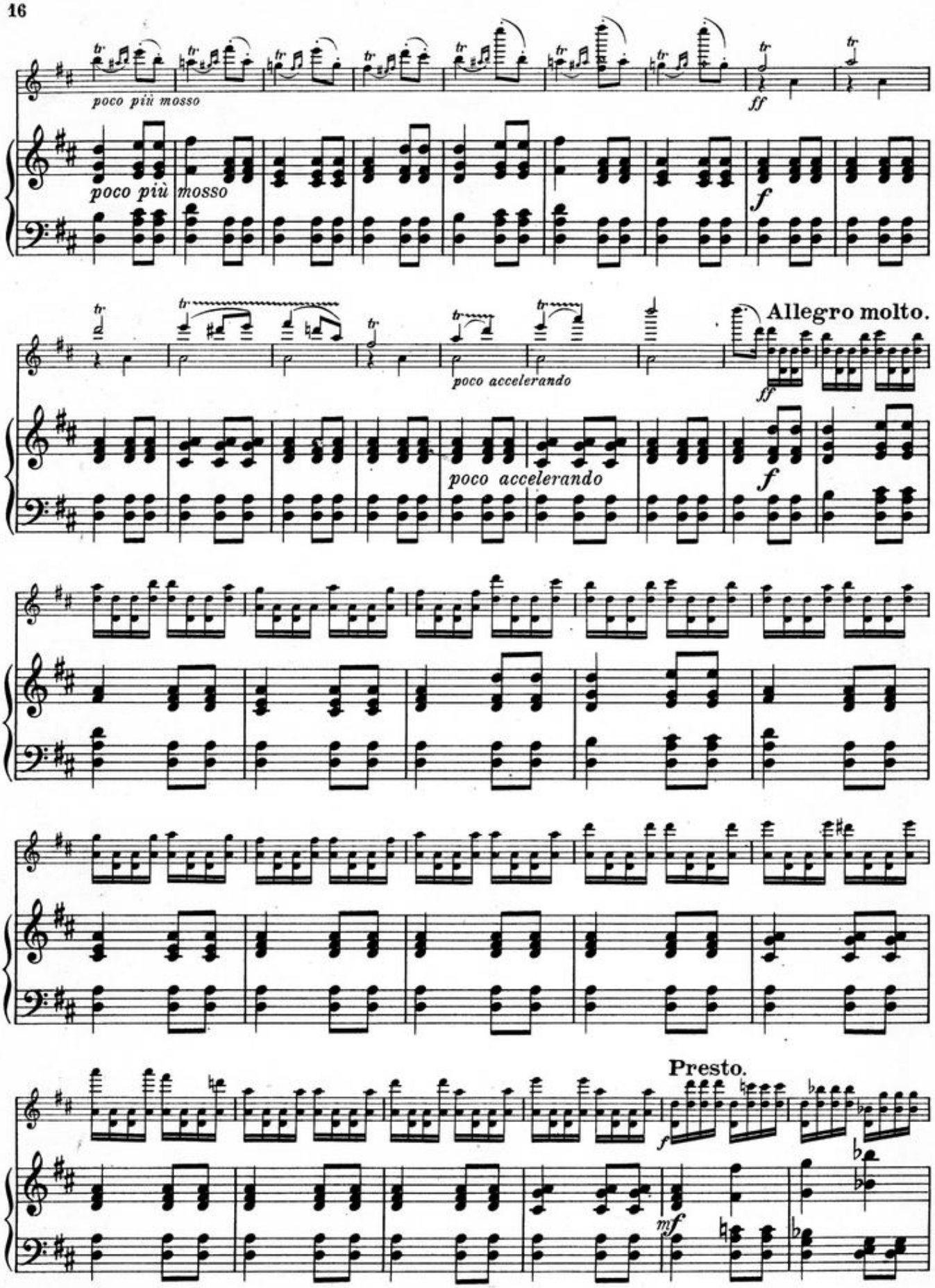
poco più mosso
poco più mosso
ff
f
Allegro molto.
poco accelerando
poco accelerando
ff
f
Presto.
f
mf

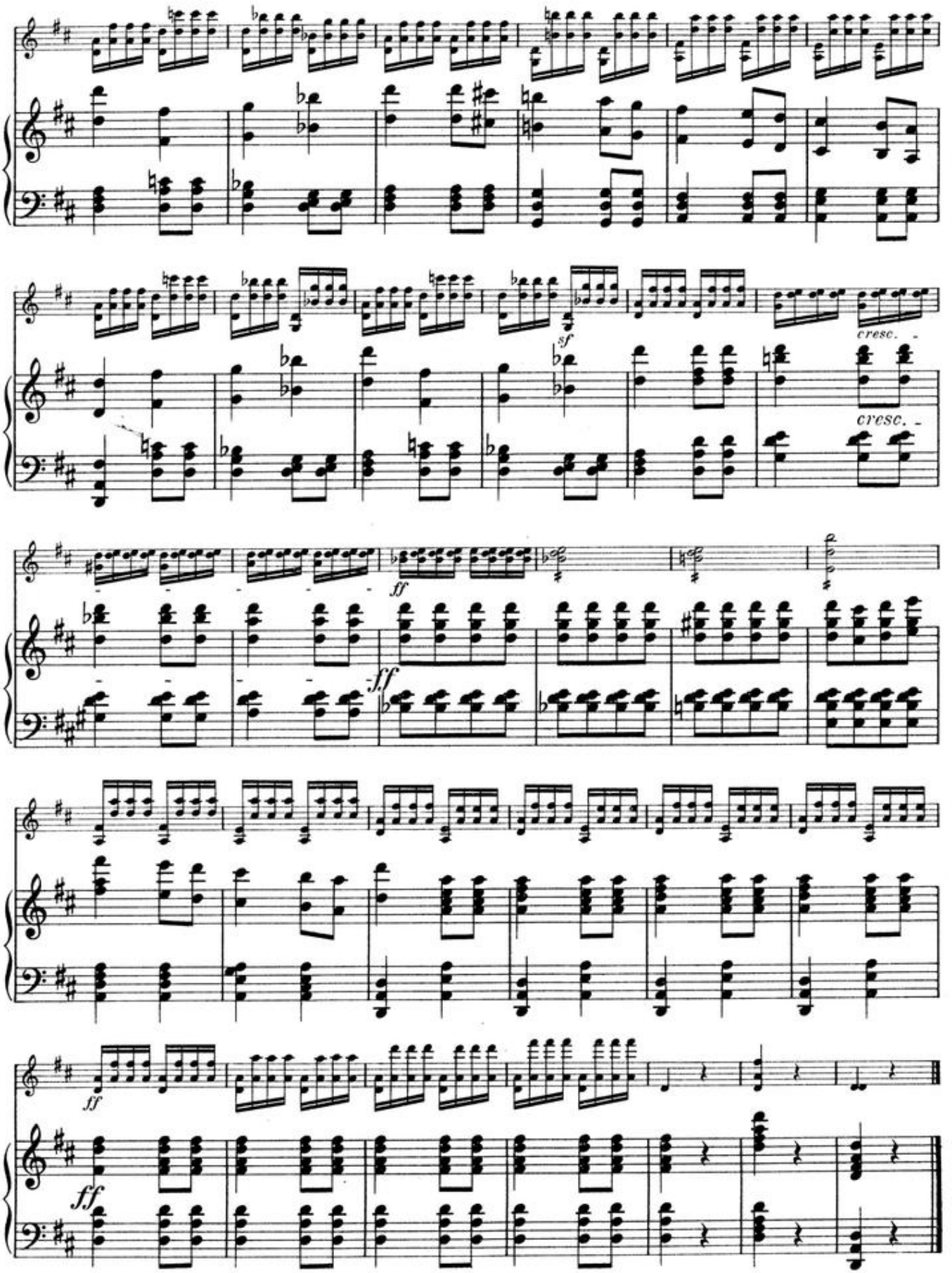
sf
cresc.
cresc.
ff
ff
ff
ff

5. Regrets.

H. Vieuxtemps, Op. 40. No 2.

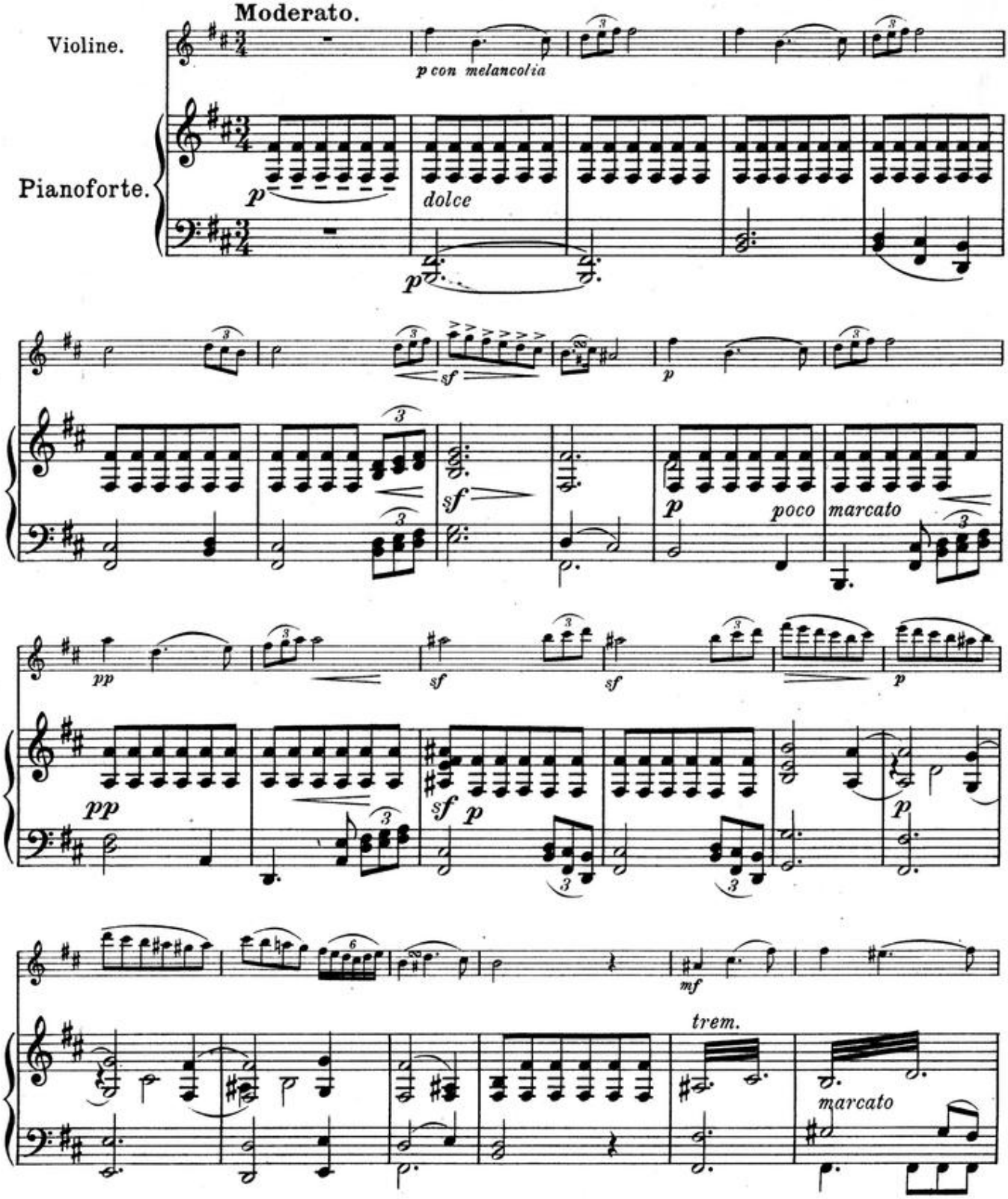

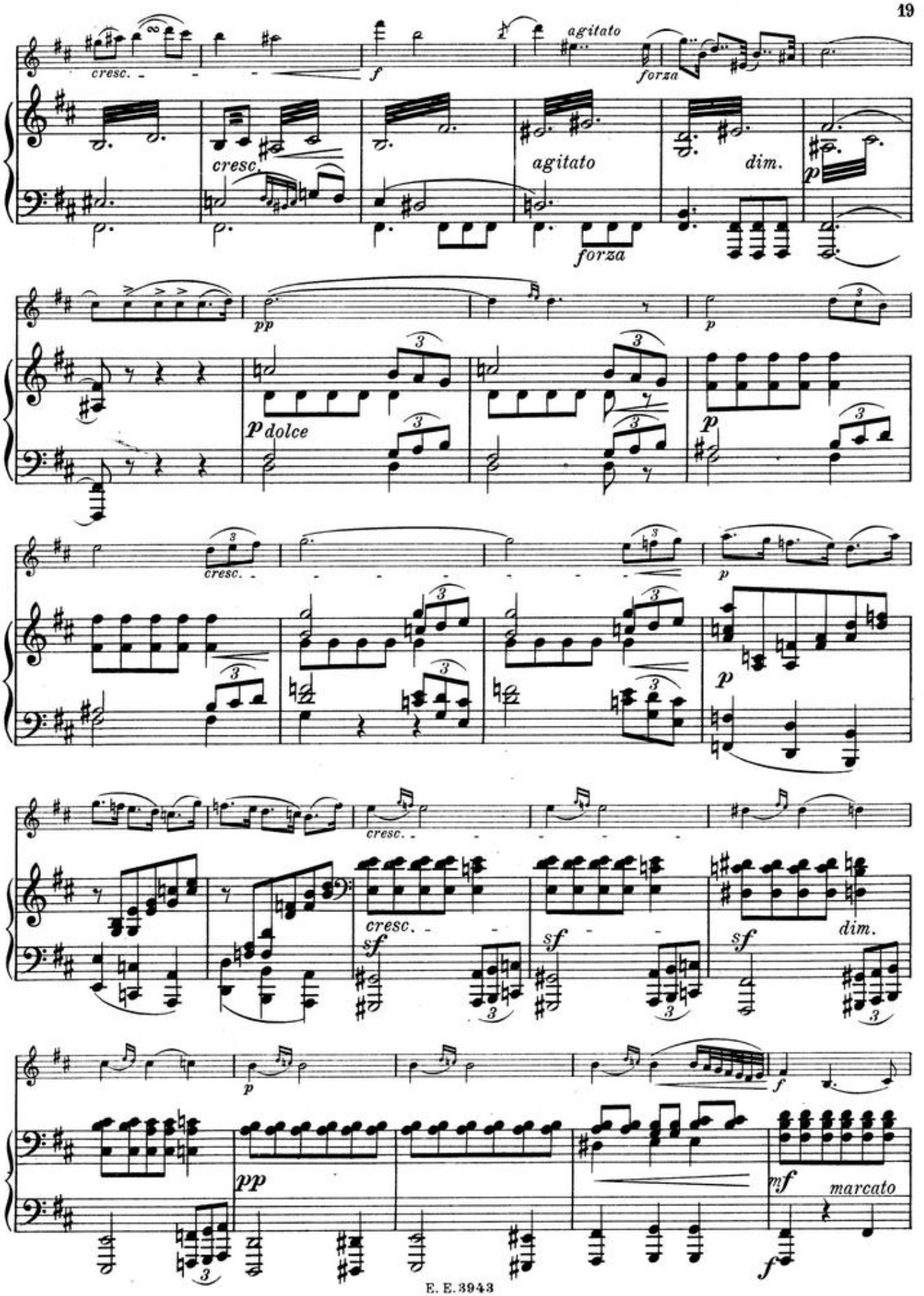
cresc.
f
agitato
forza
cresc.
agitato
dim.
p
forza
pp
p
p dolce
p
cresc.
p
p
cresc.
sf
sf
sf
dim.
p
pp
f
mf
marcato
f

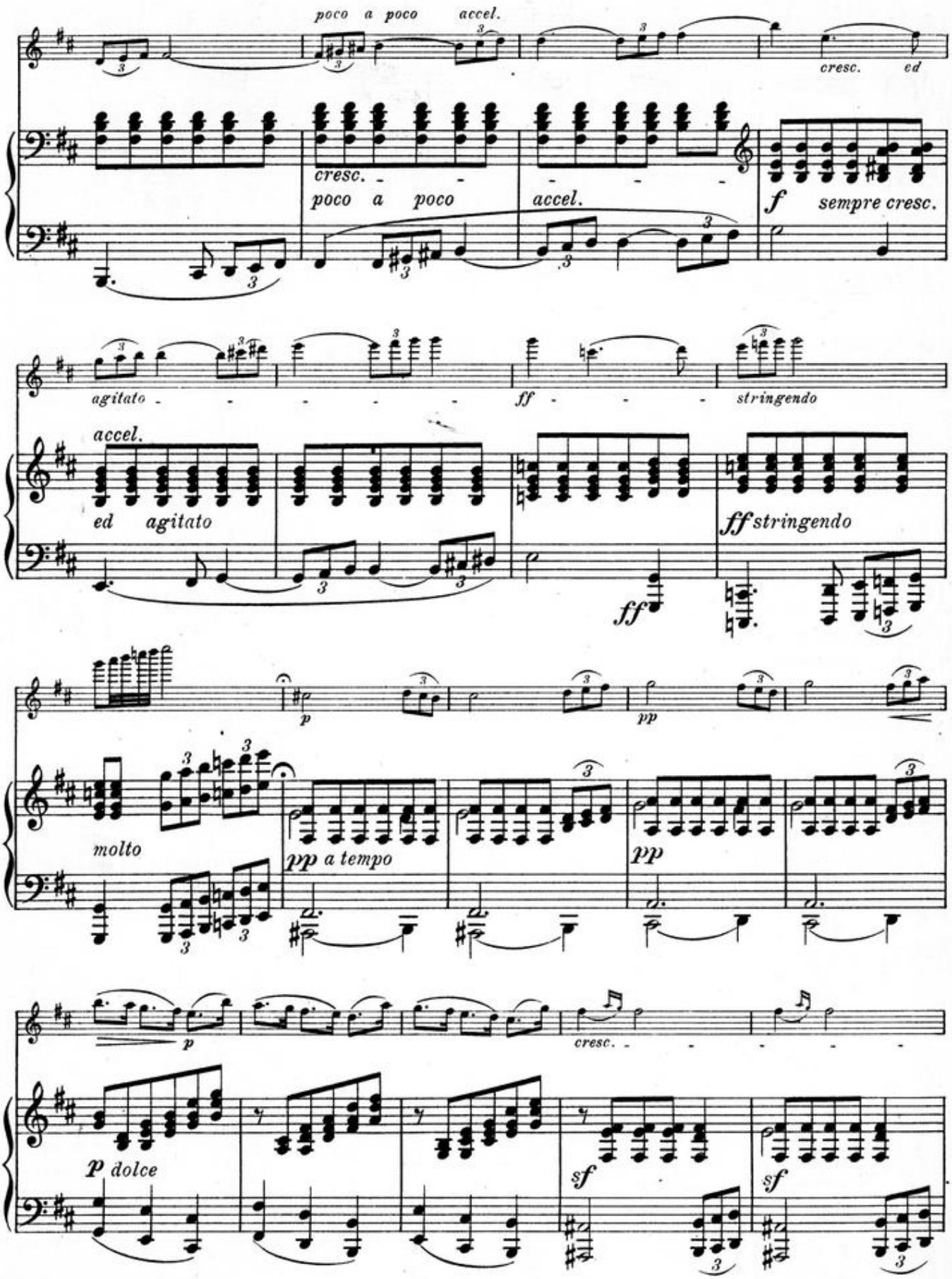
poco a poco accel.
cresc. ed
cresc.
poco a poco
accel.
f sempre cresc.
agitato
ff
stringendo
accel.
ed agitato
ff
ff stringendo
p
pp
molto
pp a tempo
pp
p
cresc.
p dolce
sf
sf

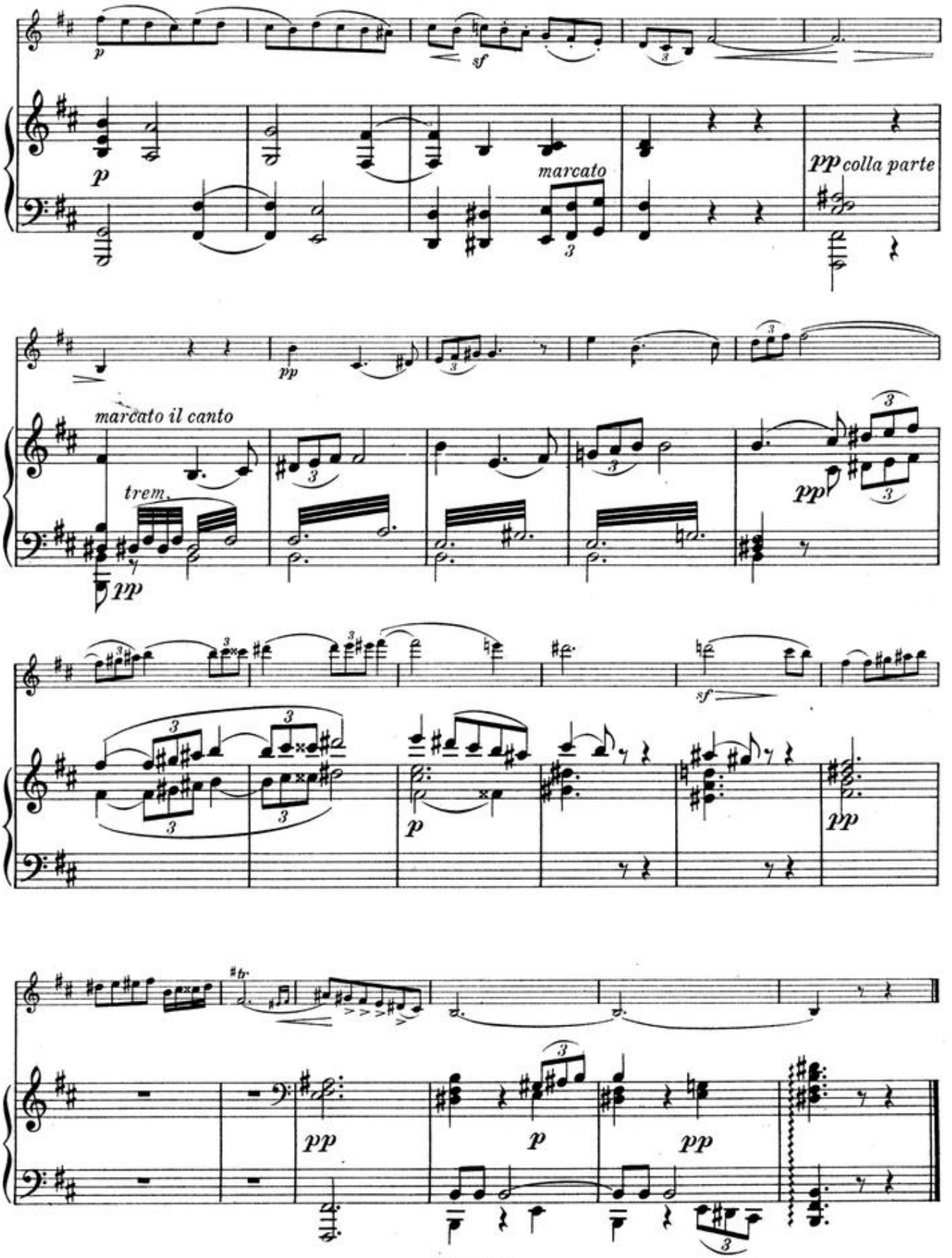
p
sf
p
marcato
pp colla parte
pp
marcato il canto
trem.
pp
pp
sf
p
pp
pp
p
pp

6. Souvenir.

H. Vieuxtemps, Op. 7. Nº 3.

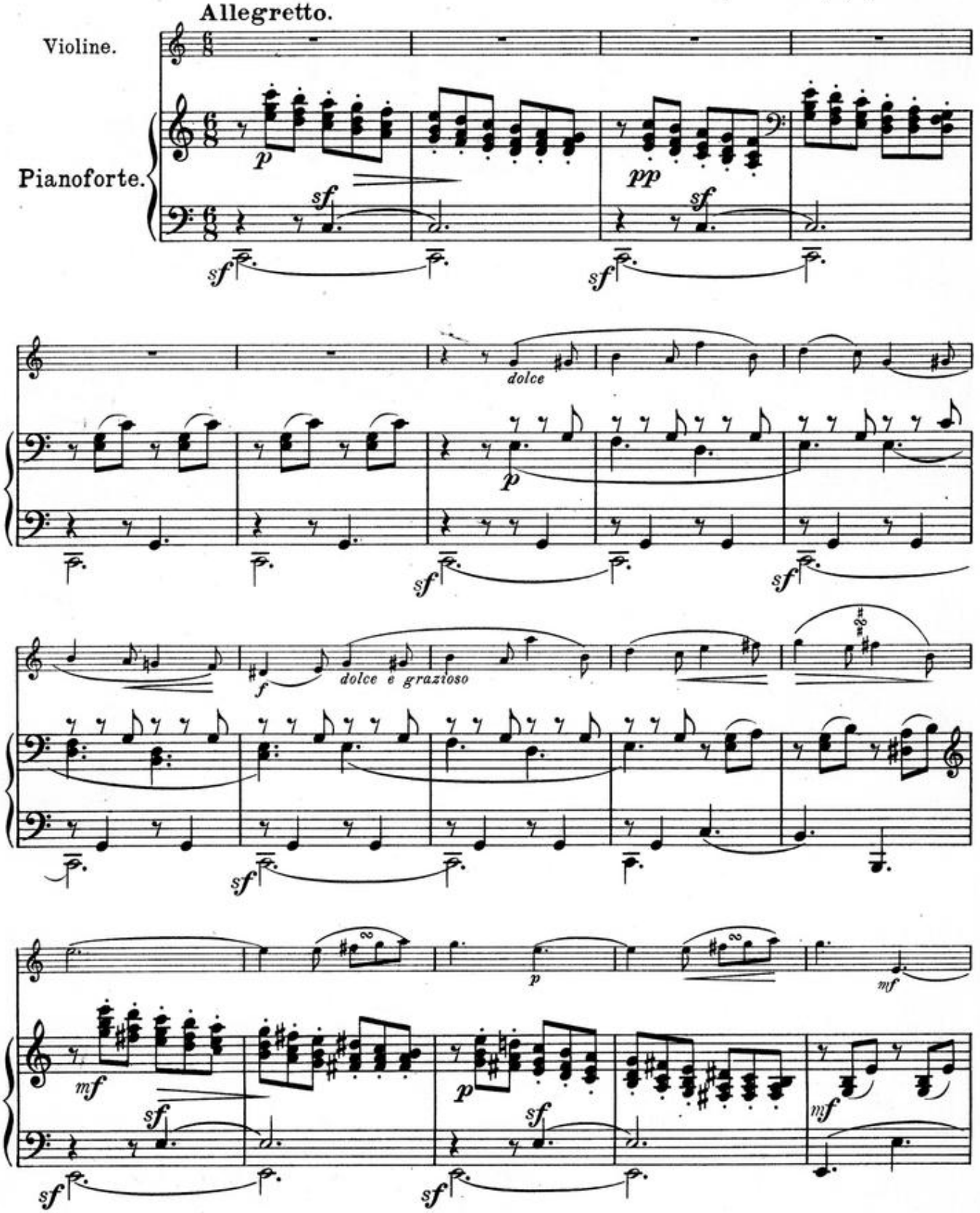

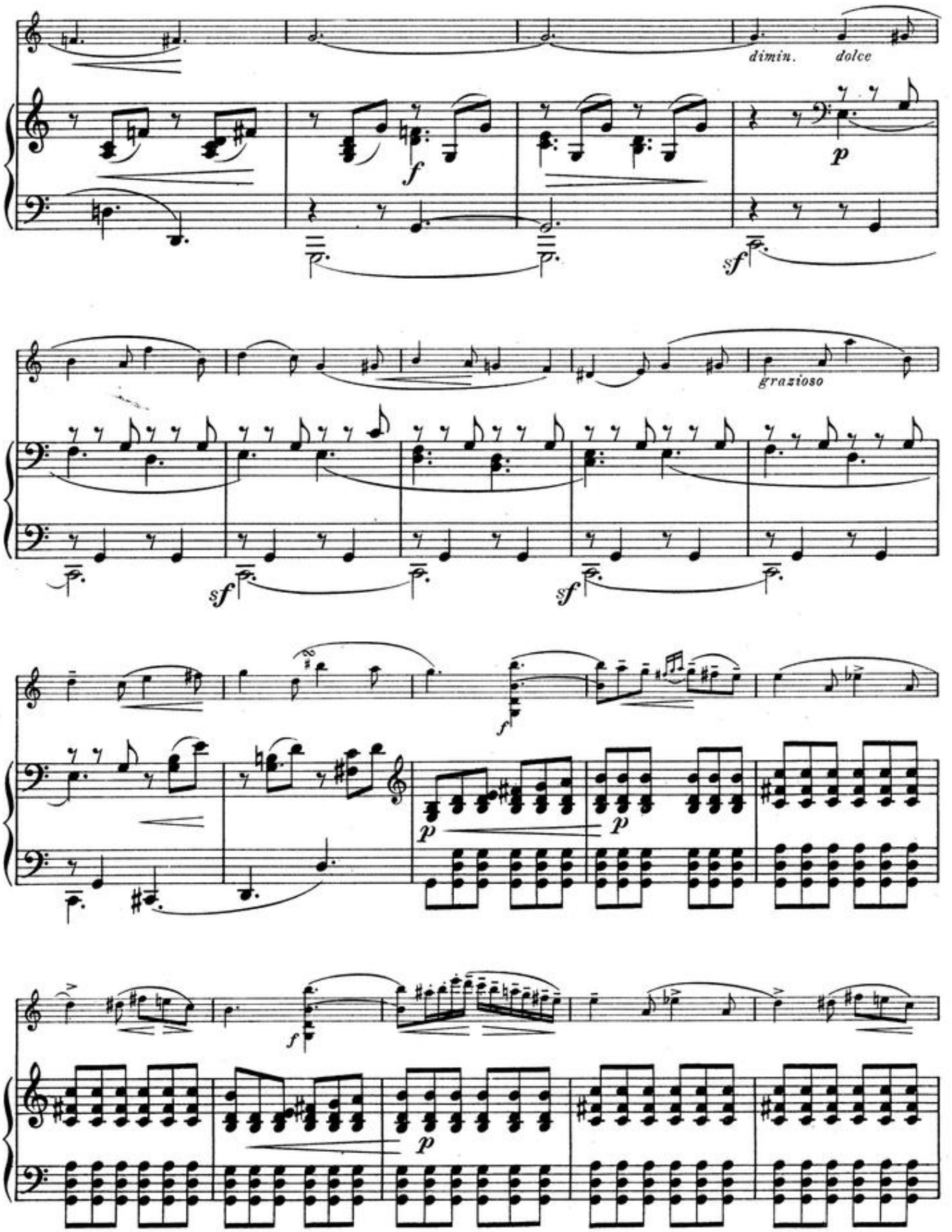
dimin.
dolce
grazioso

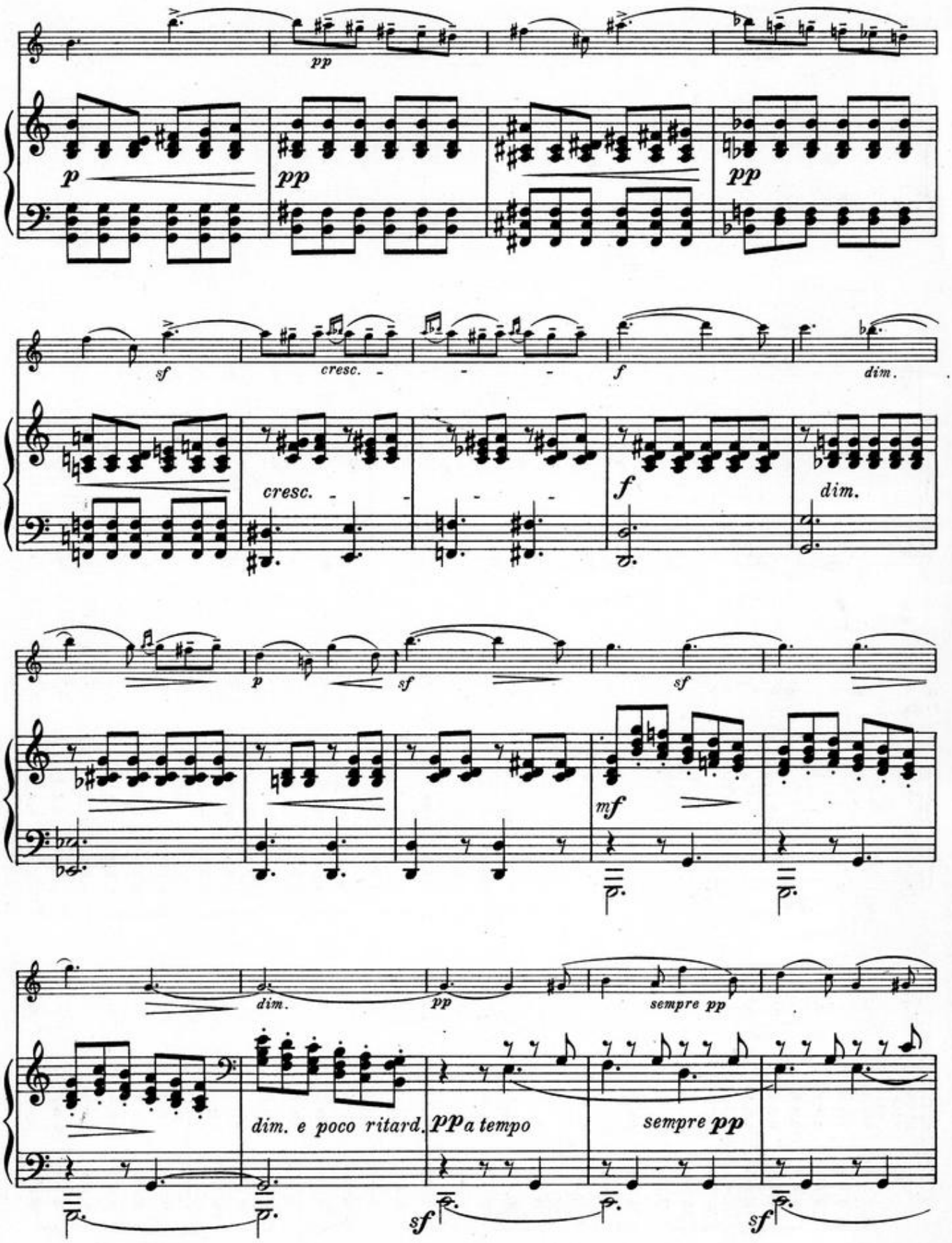
pp
p
pp
pp
sf
cresc.
f
dim.
cresc.
f
dim.
p
sf
sf
mf
dim.
pp
sempre pp
dim. e poco ritard.
pp a tempo
sempre pp
sf
sf

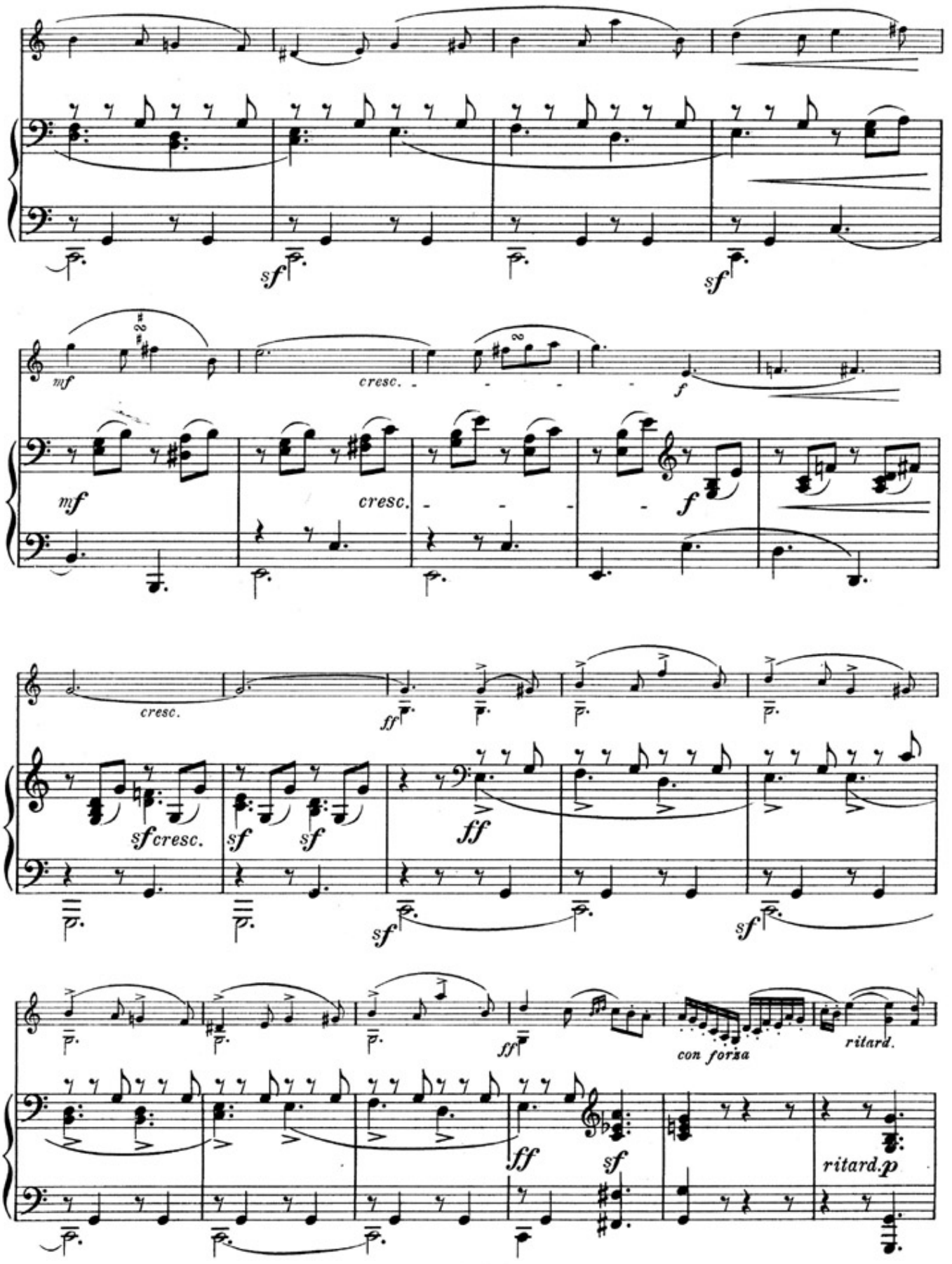
sf
sf
mf
cresc.
f
mf
cresc.
f
cresc.
ff
sf cresc.
sf
sf
ff
sf
sf
ff
con forza
ritard.
ff
sf
ritard. p

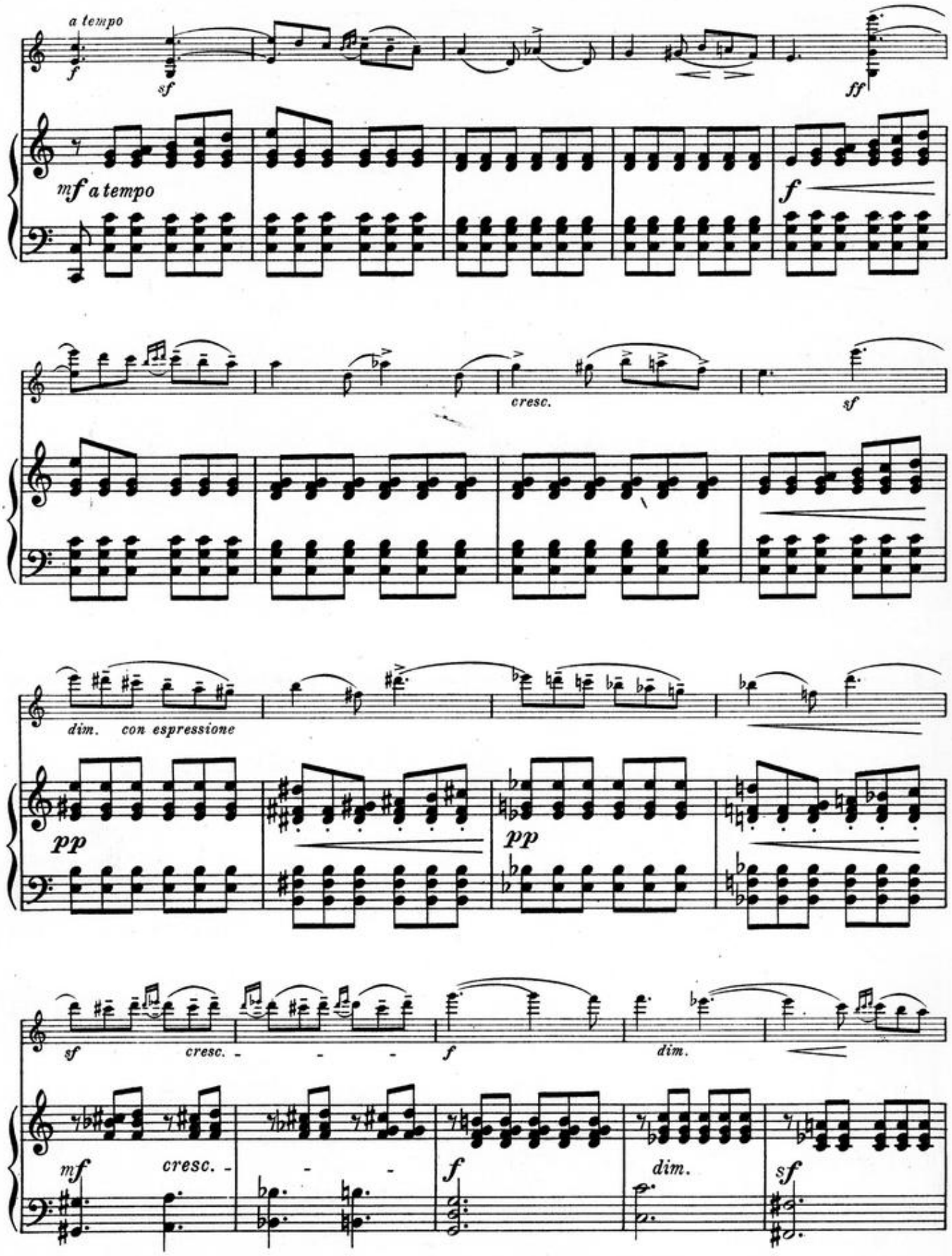
a tempo
f
sf
ff
mf a tempo
f
cresc.
sf
dim. con espressione
pp
pp
sf
cresc.
f
dim.
mf
cresc.
f
dim.
sf

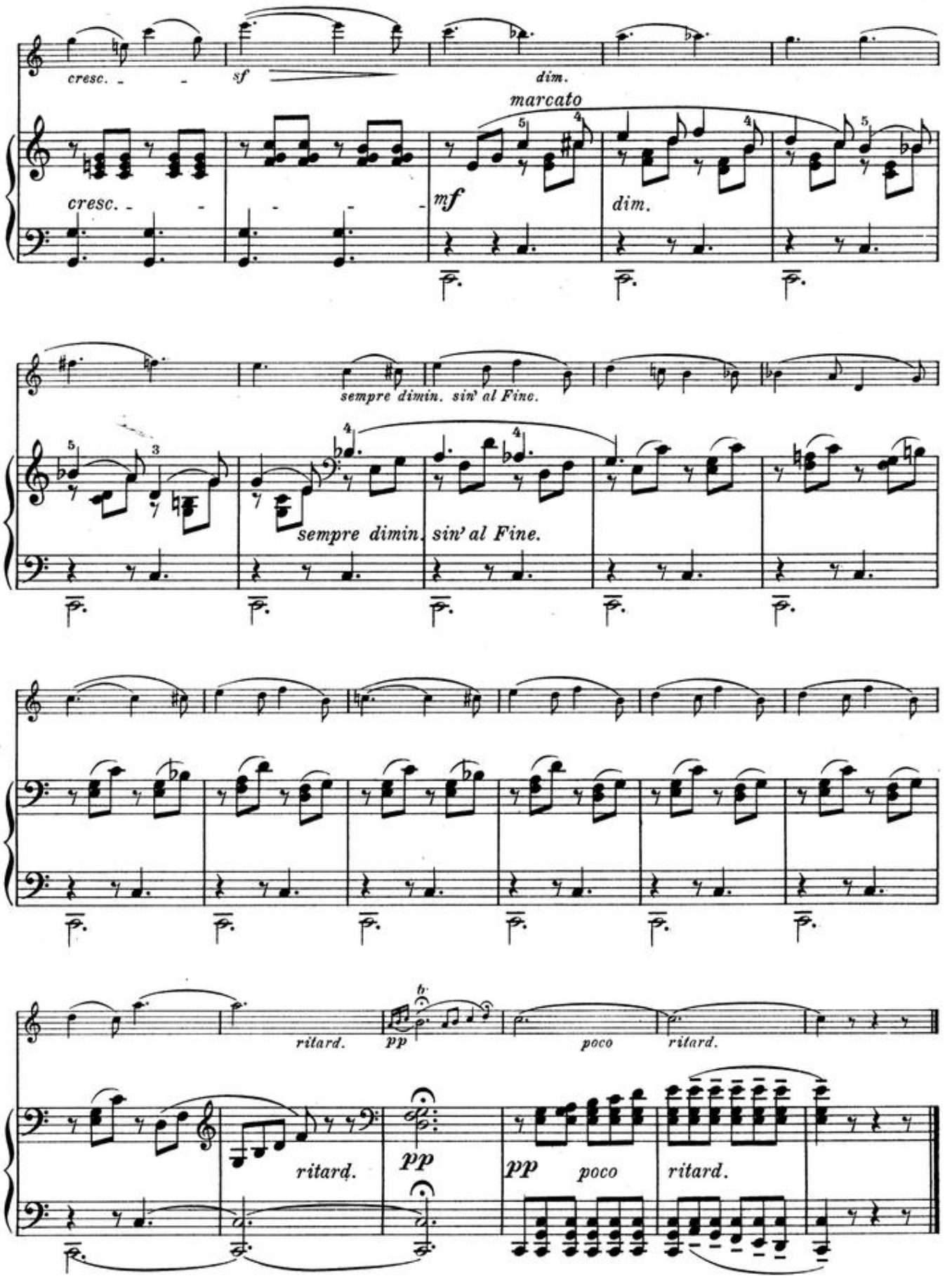
cresc.
sf
dim.
marcato
cresc.
mf
dim.
sempre dimin. sin' al Fine.
sempre dimin. sin' al Fine.
ritard.
pp
poco
ritard.
ritard.
pp
pp
poco
ritard.

7. Sérénité.

H. Vieuxtemps, Op. 45. 2-5.

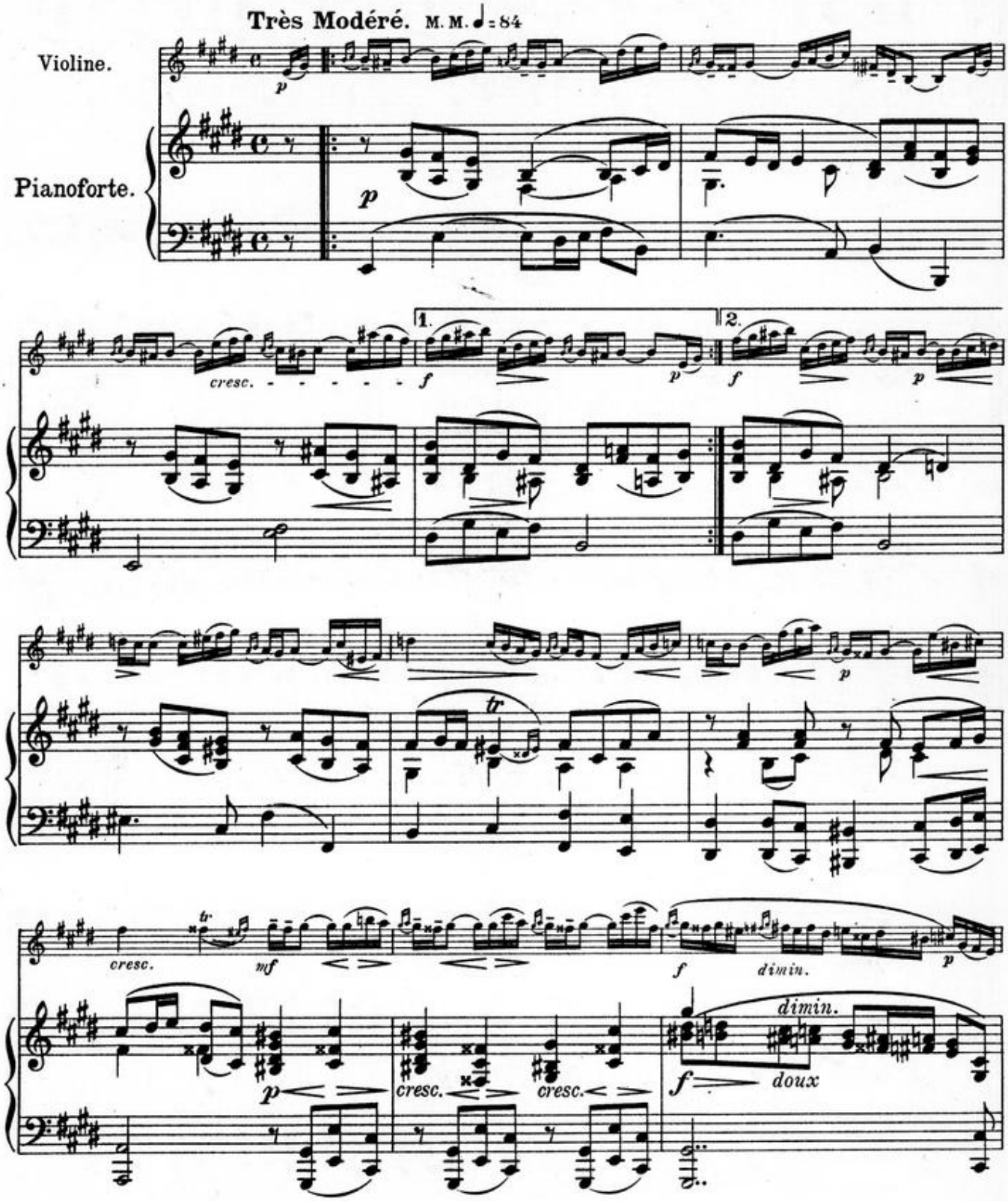

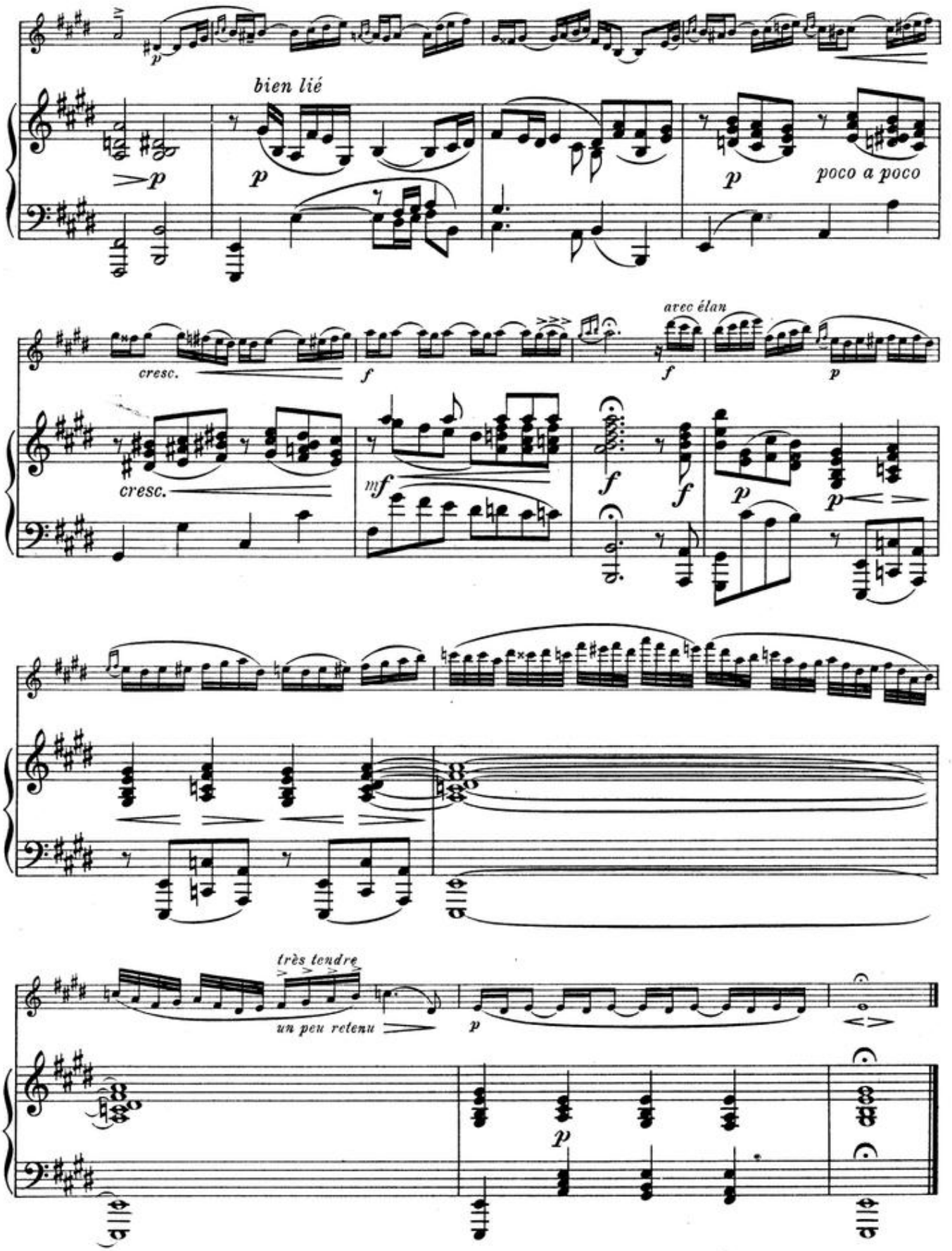
bien lié
poco a poco
cresc.
cresc.
avec élan
très tendre
un peu retenu

8. Air Varié.

H. Vieuxtemps, Op. 6.

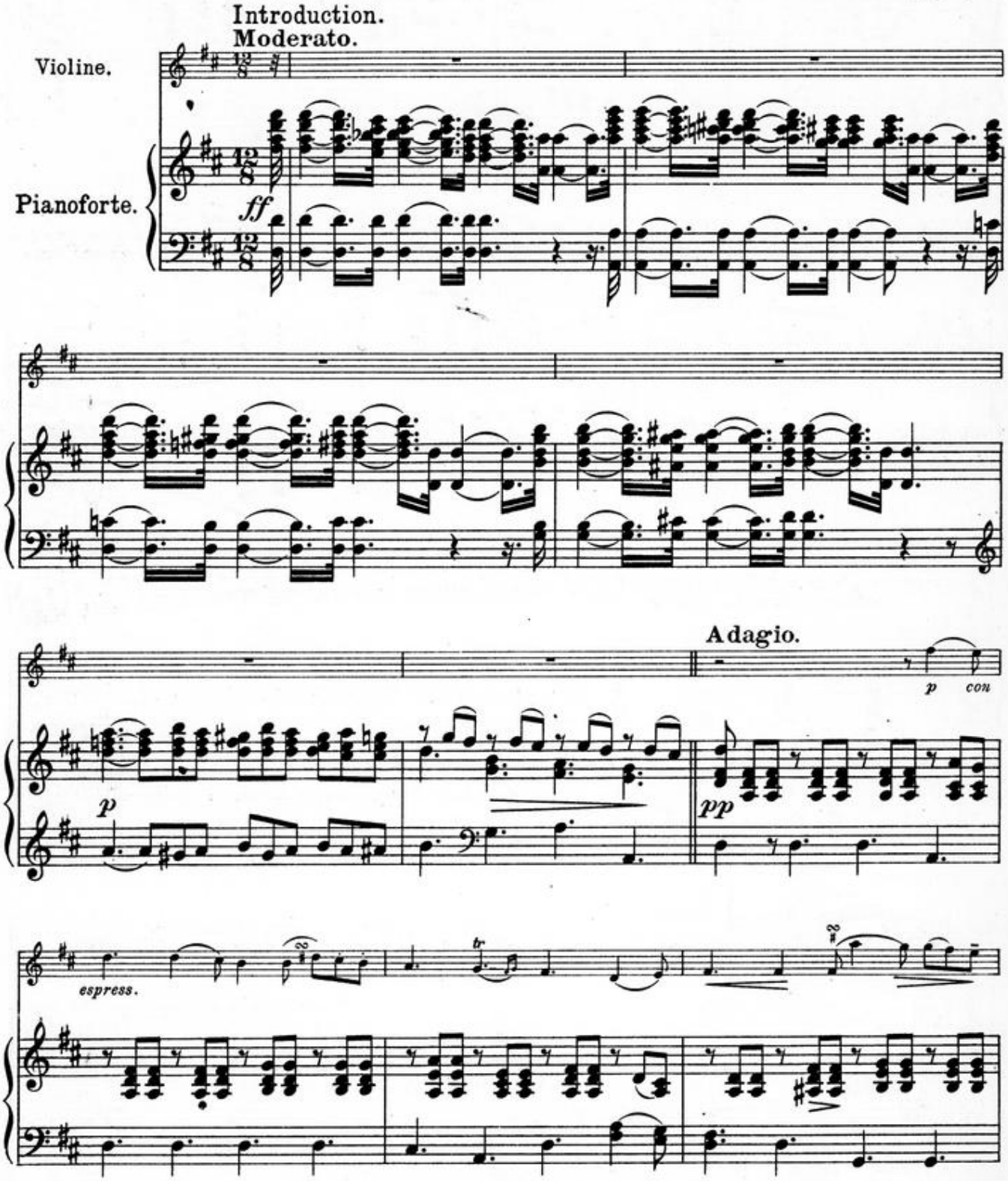

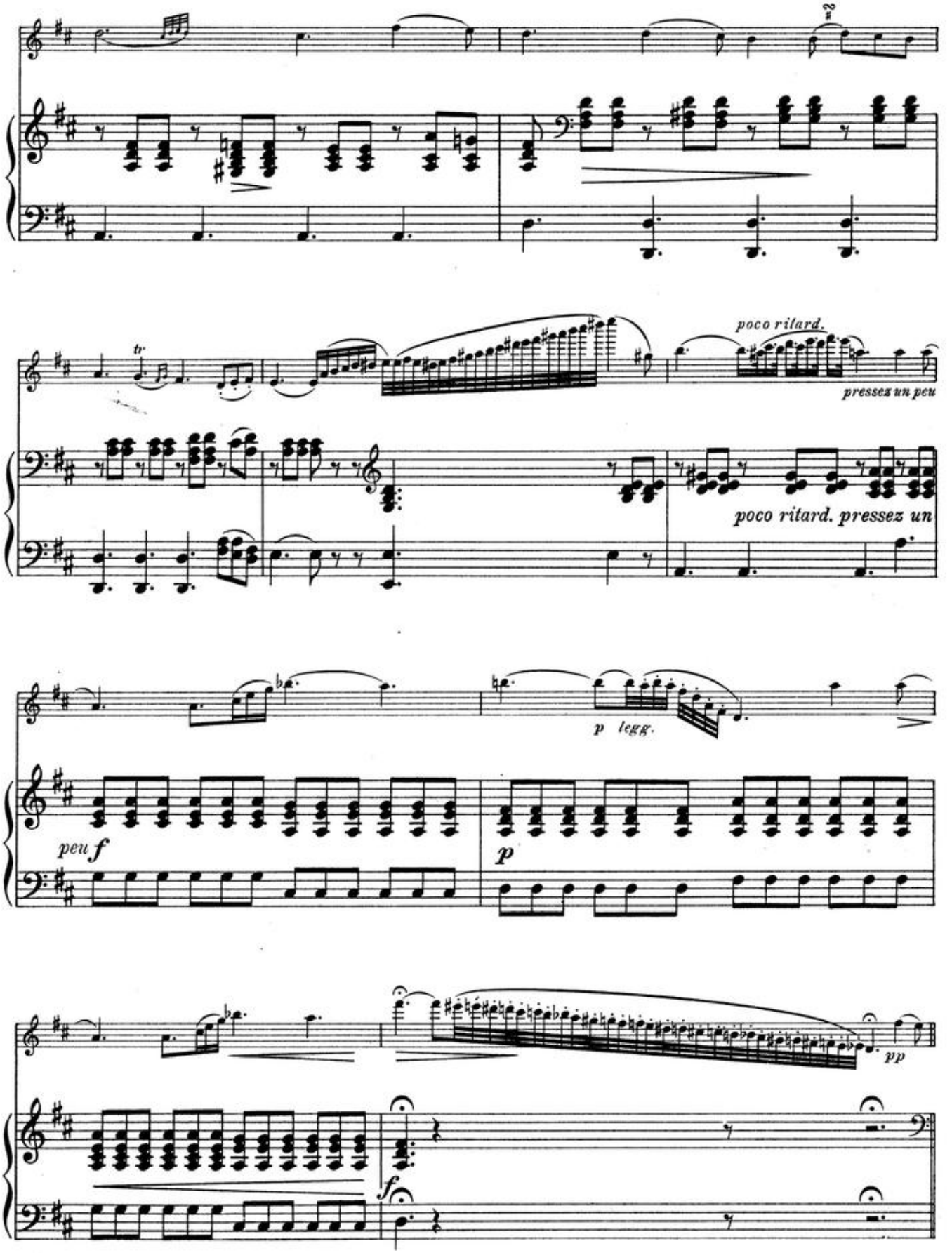
poco ritard.
pressez un peu
poco ritard. pressez un
p legg.
peu f
p
pp
f

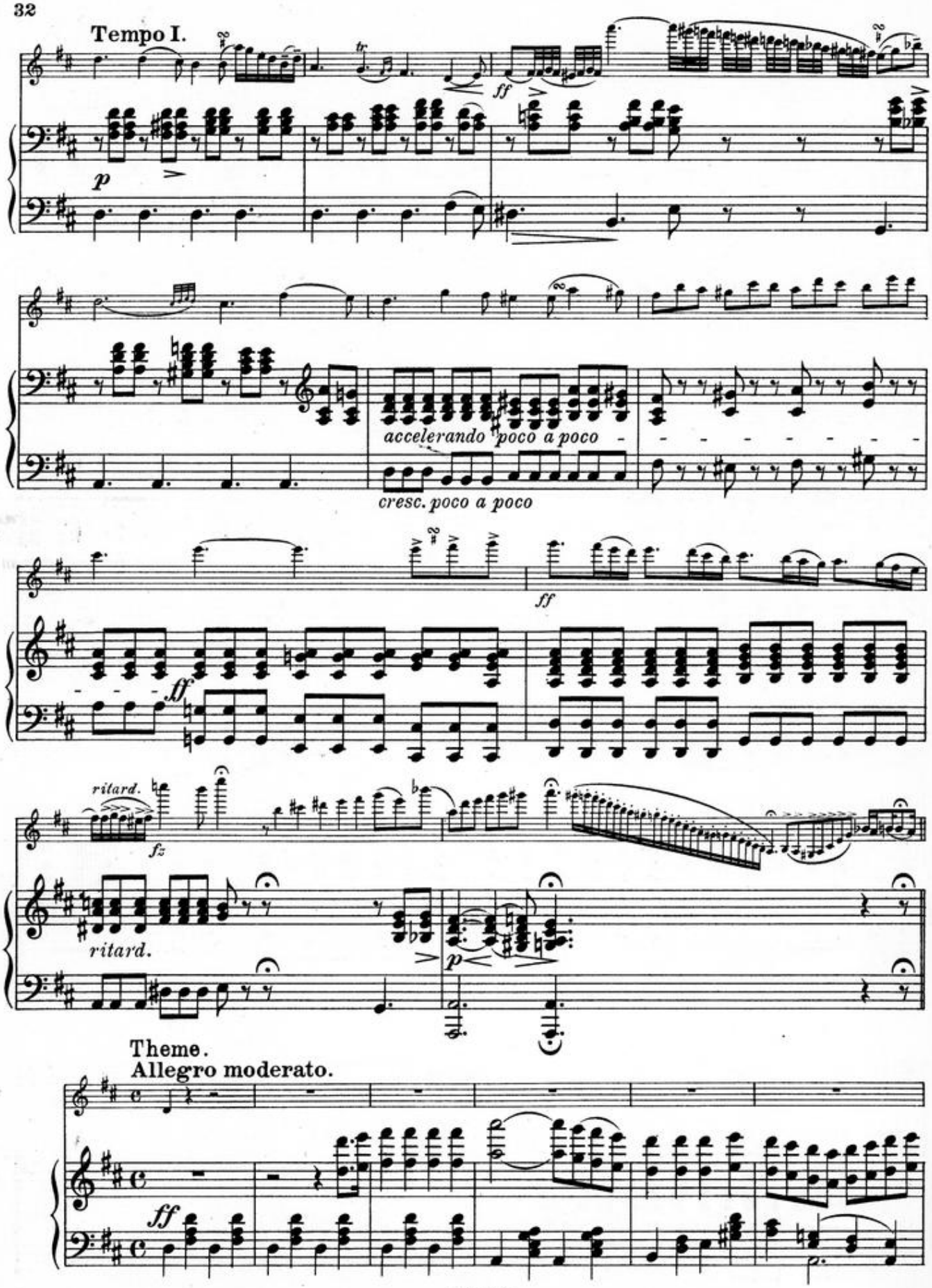
Tempo I.
ff
p
accelerando poco a poco
cresc. poco a poco
ff
ff
ritard.
fz
ritard.
p
Theme.
Allegro moderato.
ff

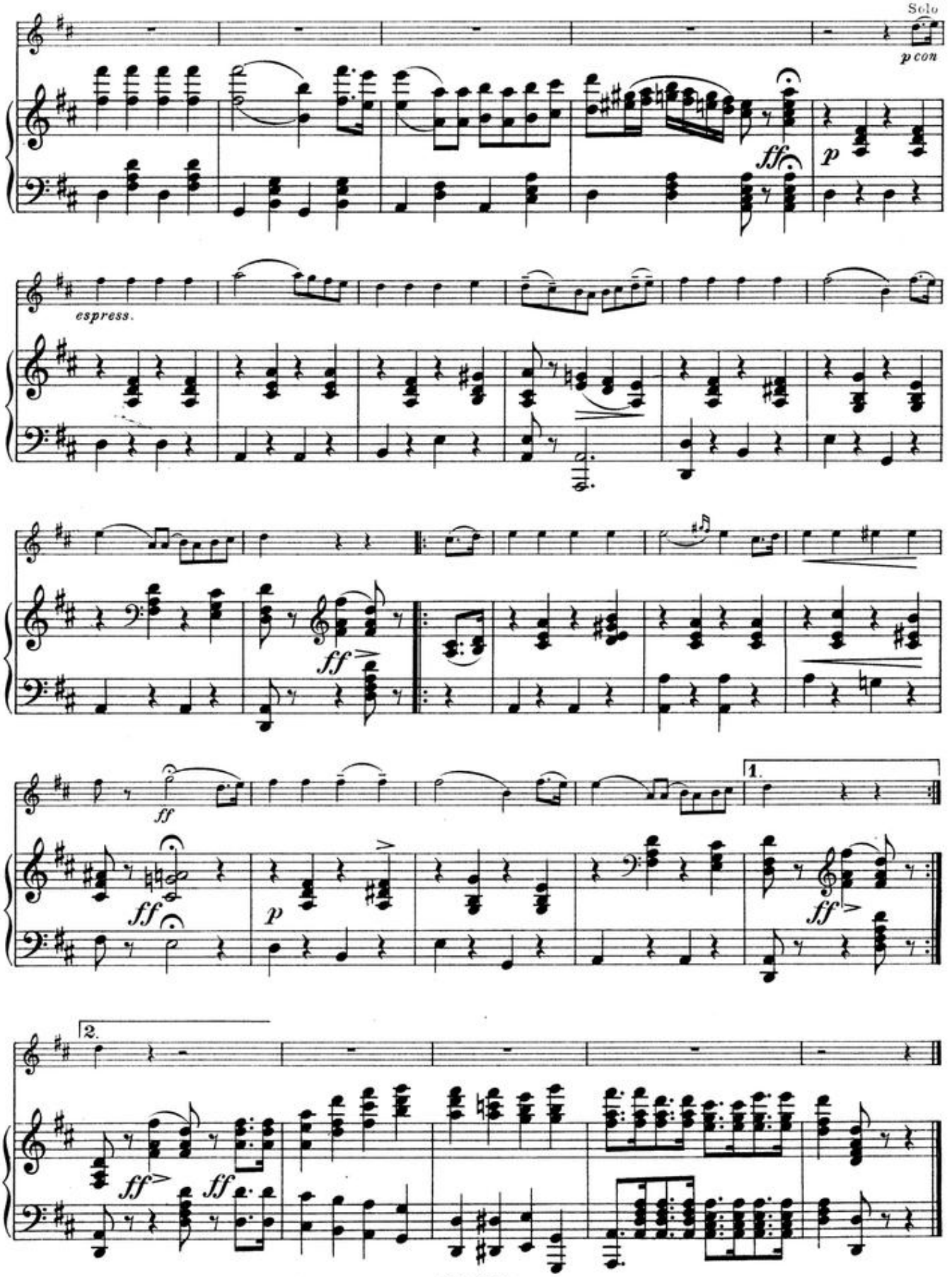
Solo
p con
ff
p
espress.
ff
ff
1.
ff
p
ff
2.
ff
ff

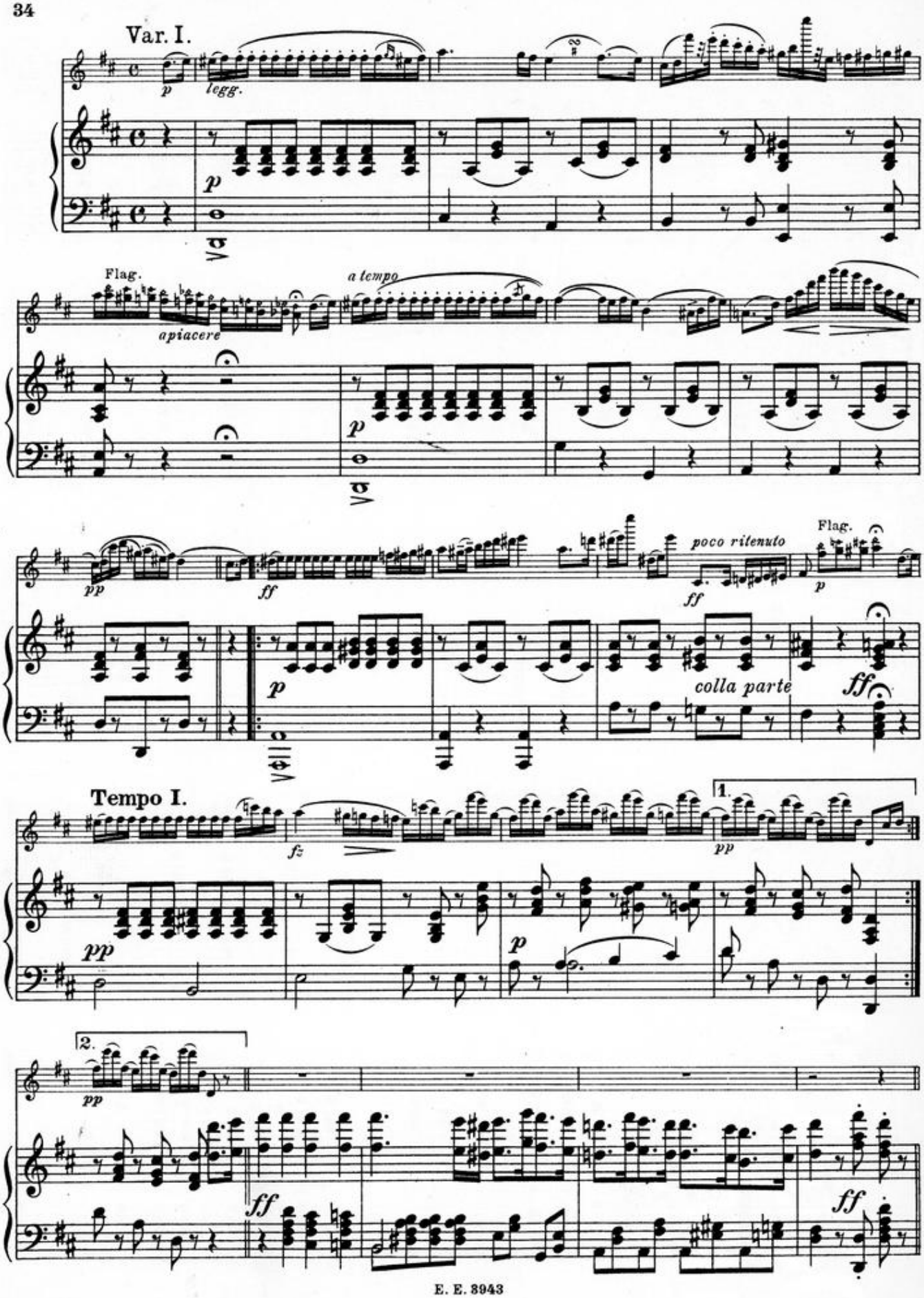
Var. I.
p
legg.
p
Flag.
apiacere
a tempo
p
pp
ff
poco rilenuto
ff
Flag.
p
p
colla parte
ff
Tempo I.
fz
1.
pp
pp
p
2.
pp
ff
ff

Var. II.
Un poco più presto.

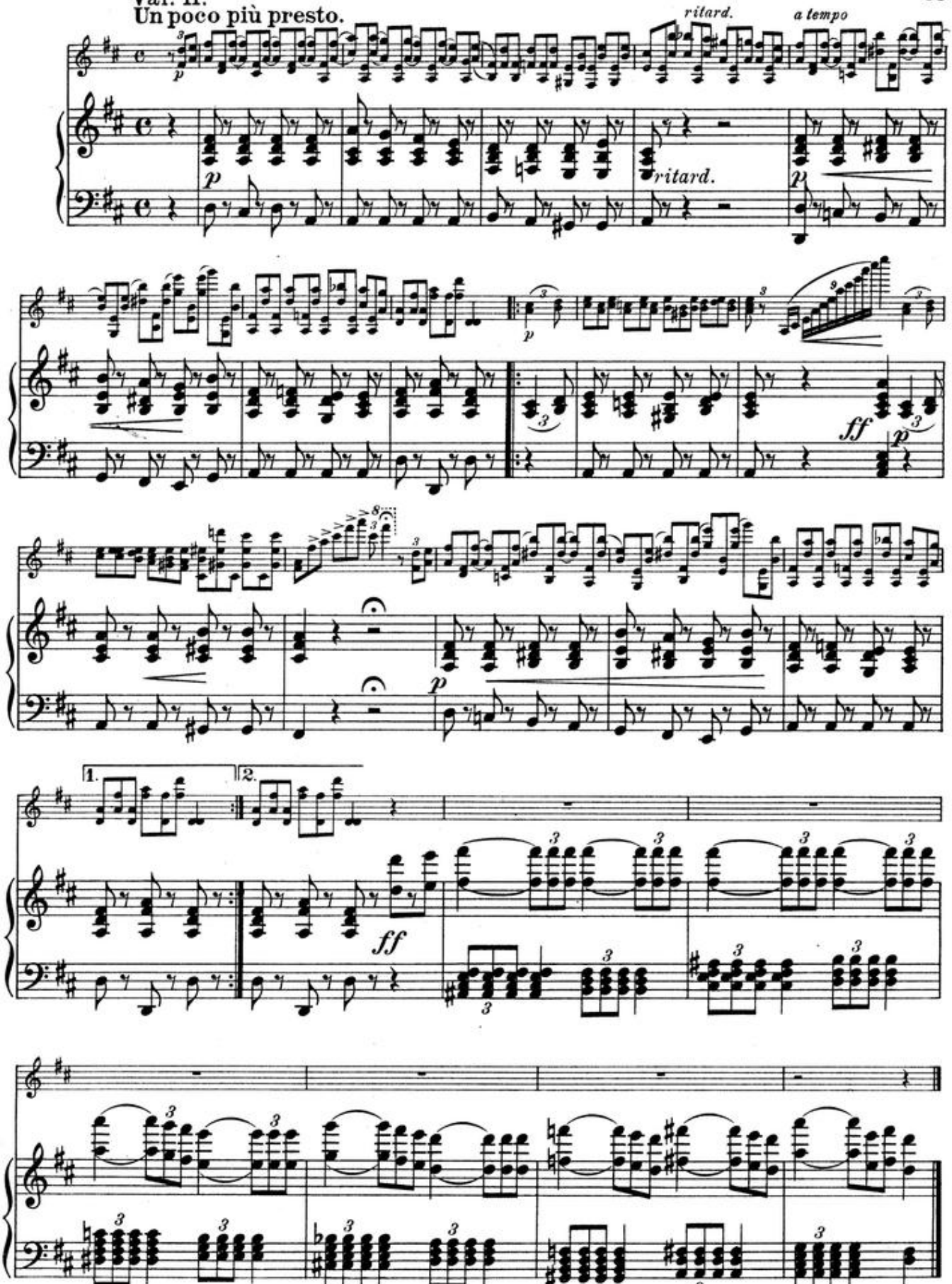

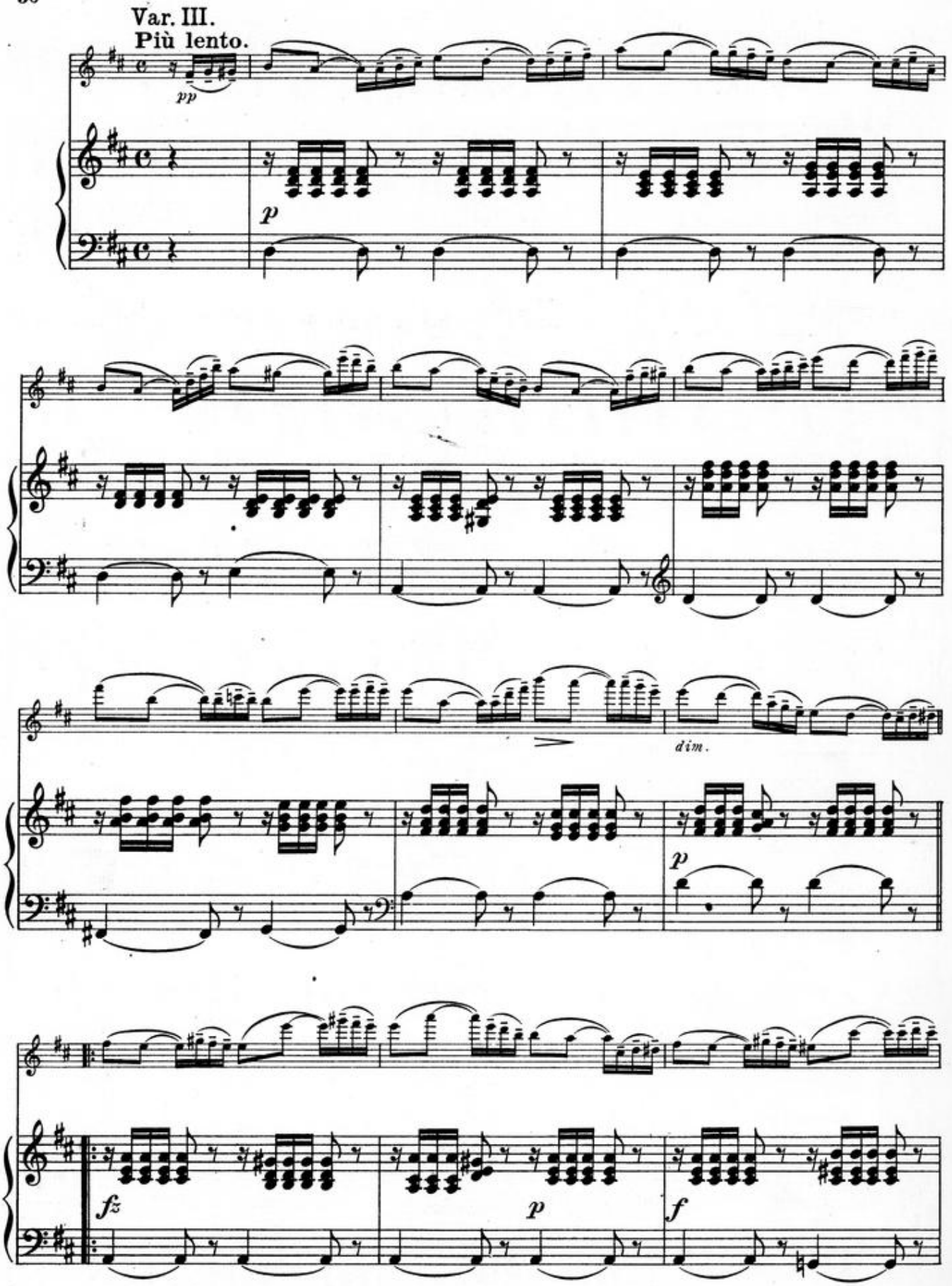
Var. III.
Più lento.
pp
p
dim.
p
fz
p
f

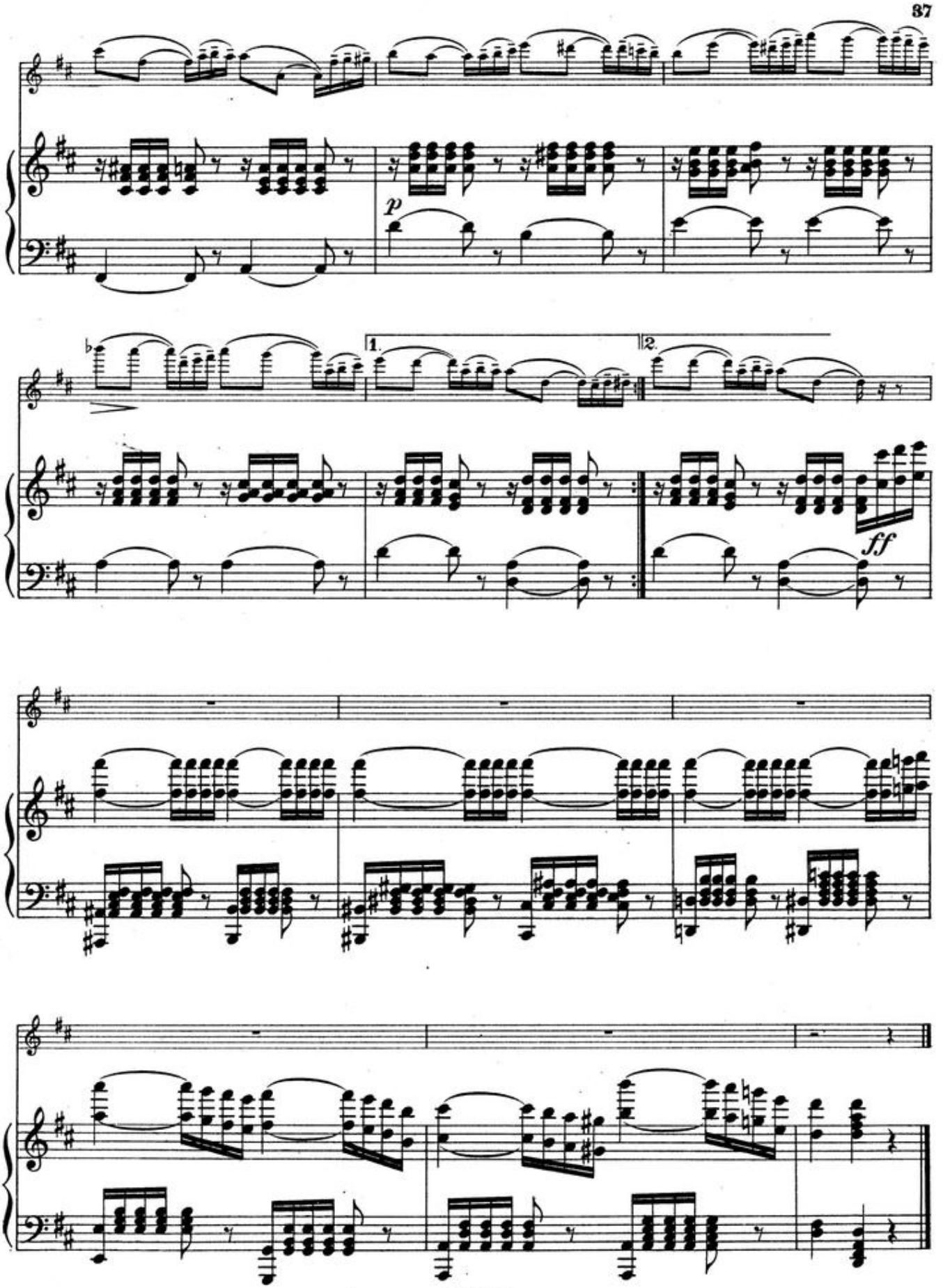
p
1.
2.
ff

Var. IV.
Allegro.

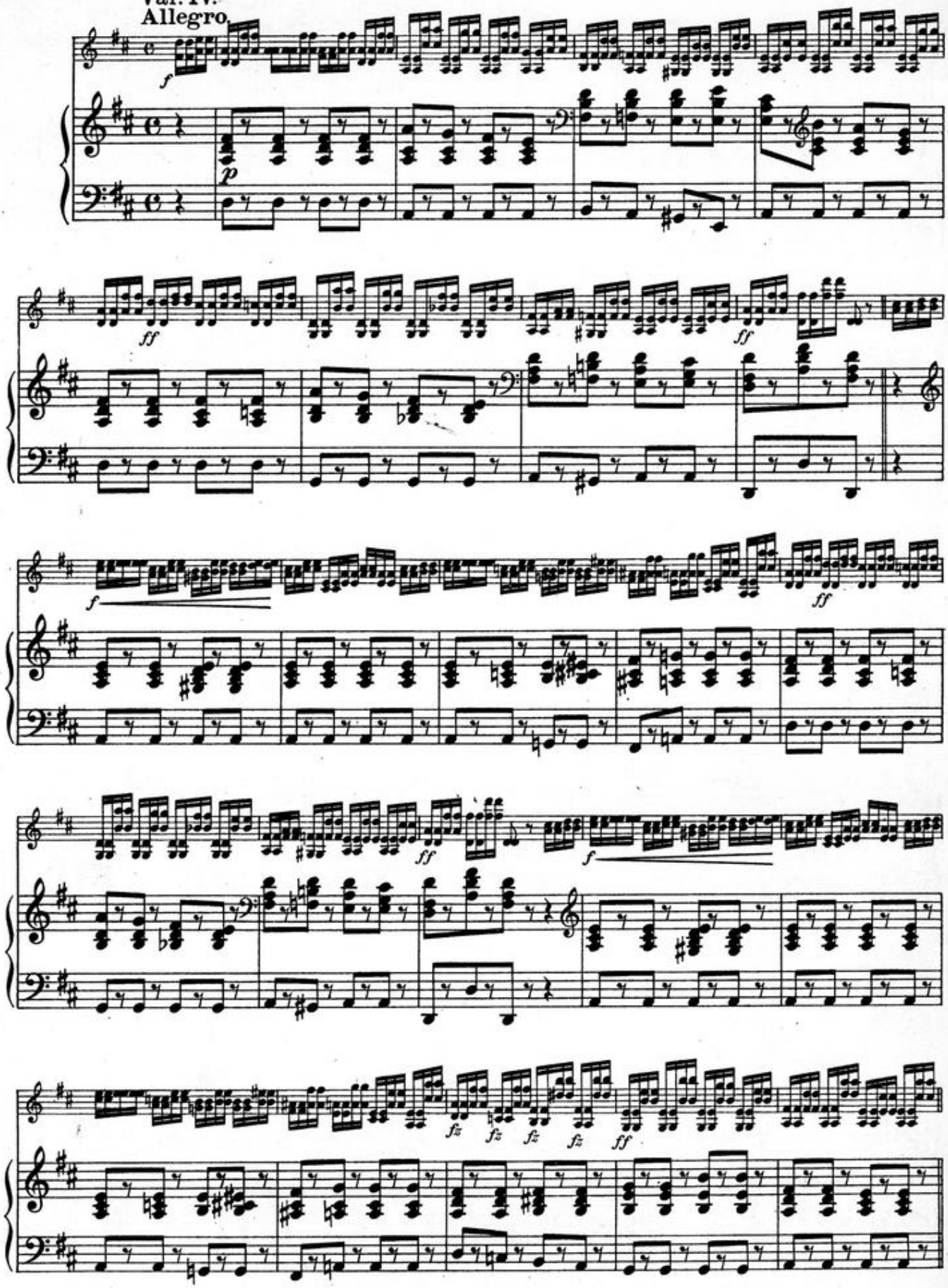

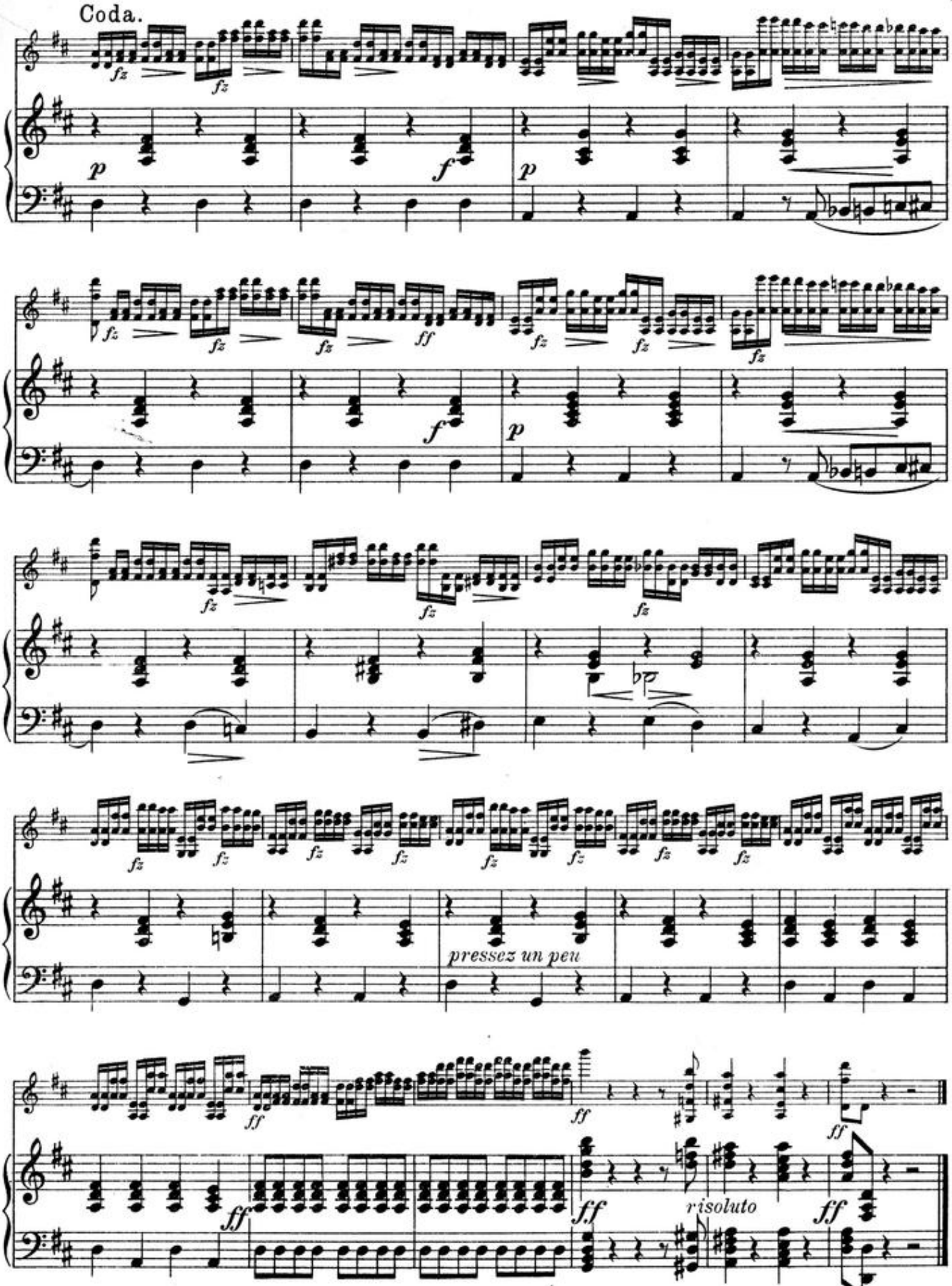

E. E. 3943

Stich und Druck von C. G. Röder G.m.b.H., Leipzig.

P. Leih 240/476 – 1977.

ELEGANT AUSGESTATTETE

ALBUMS FÜR VIOLINE

MIT PIANOFORTE-BEGLEITUNG

HERAUSGEGEBEN VON **HANS SITT** JEDES HEFT MARK 1,50

SITT-ALBUM

Acht ausgewählte Stücke, in den 3 ersten Lagen spielbar, von

HANS SITT

Canzone, op. 57, No. 7	Tanzstück, op. 57, No. 11
Romanze, op. 53, No. 1	Barcarole, op. 47, No. 4
Elegie . . op. 57, No. 5	Humoreske, op. 57, No. 6
Boléro . op. 47, No. 6	Mazurka, op. 57, No. 8

BÉRIOT-ALBUM

Acht der besten Kompositionen von *Ch. de Bériot*, mit Fingersätzen, Stricharten usw. versehen von

HANS SITT

Sérénade, ... op. 124	Adagio, op. 101, No. 1
Andante tranquillo aus . . . . . op. 76	Elegie aus . . . op. 123
Boléro aus . . . op. 100	Valse . . . . . op. 58
Rêveuse . . . . . op. 118	Le Tourbillon Etude, ... op. 37, No. 1

SONATINEN-ALBUM

Vier leichte Sonatinen von **MORITZ HAUPTMANN** Revidiert von HANS SITT

C dur, op. 10, No. 1	F dur, op. 10, No. 3
G dur, op. 10, No. 2	F dur, op. 6. . . . .

DAVID-ALBUM

Acht ausgewählte Stücke aus *Ferdinand Davids* „Bunte Reihe", op. 30, revidiert von

HANS SITT

Kinderlied — Scherzo	In russisch. Weise-Lied
Romanze — Mazurka	Serenade — Ungarisch

VIEUXTEMPS-ALBUM

14 der meistgespielten Kompositionen von H. Vieuxtemps, genau mit Fingersätzen und Stricharten versehen von

HANS SITT

2 HEFTE

HEFT I (leicht)	HEFT II (schwerer)
Romanze . . . . . op. 40, No. 1	Rêverie . . . . . op. 22, No. 3
Chant d'amour . . op. 7, No. 1	Air varié D dur . . op. 22, No. 1
Innocence . . . . . op. 8, No. 2	Douleurs . . . . . op. 45, No. 1
Air savoyard . . . op. 8, No. 4	Espoir. . . . . op. 45, No. 2
Regrets. . . . . op. 40, No. 2	Saltarella . . aus op. 35 . . .
Souvenir . . . . . op. 7, No. 3	Yankee doodle. Caprice burlesque . . . . . op. 47. . . .
Sérénité . . . . . op. 45, No. 5	
Air varié D dur . . op. 6	

2 HEFTE

HANS SITT

Opus 42. — Sechs leichte, instruktive Duette für zwei Violinen allein

No. 1 und 2 erste Lage, No. 3 bis 6 erste bis dritte Lage

Heft I. No. 1 bis 3, M. 1,50 netto — Heft II. No. 4 bis 6, M. 1,50 netto

ERNST EULENBURG · LEIPZIG

KGL. WÜRTT. HOFMUSIKVERLEGER

Auf Wunsch stehen Ansichtssendungen zur Verfügung