

54788

À MONS^{RS}. H. G. de BULOW.

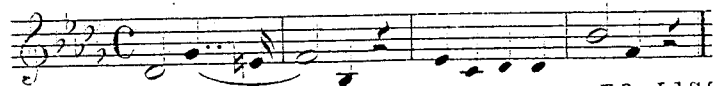

FR. LISZT.

GRANDE SONATE

POUR

par

Loell
RUD. VIOLE.

OP. 1.

WEIMAR, CHEZ T. F. A. KÜHN.

Pr. 1 Thlr. 10 Ngr.

11.

[1854]

Sonate. NO. 1

(1825-1867) (Pub 1855)

R. Viole. Op. 1.

Allegro moderato.

pesante mf p sostenuto dol. dim

rit. marc. dim. pesante mf p

cresc. mf rubato f

più moderato cantabile.
de - cresc. dim. e rit. pp p

dim. dim. rit.

poco agitato.

a tempo.

Allegro molto agitato.

grazioso. *dol.*
dim. *pp* *p*

f *p con brio.*

mf *mf*

p marcato il canto. *mf poco marcato.*

stringendo. *marc.*

p leggiero.

marcato
mf

p

sf

mf

mf

p

rit.

a tempo.

m. s.

leggier. stringendo.

e - cre - scen - do -

dim.

rit. pp

marc.

a tempo.

p

cre - scen -

do

mf

rit. *sf*

a tempo

cresc.

ri - tenuto

sf

p con brio

loco

mf

mf

rit.

marc.
non troppo moto

This system features a *rit.* marking and a *marc.* (marcato) instruction. The dynamics are *mf*. The tempo is marked as *non troppo moto*.

p *lento* *recitat.* *sf* *p* *rit.* *pesante* *mf*

p *dol.* *dim.*

rit. *dim.* *pesante* *mf* *p* *mare.*

p *rit.* *a tempo* *cresc.* *mf* *rubato*

sf *de* *cresc.* *dim.* *rit.*

p *più moto* *mf* *leggièr.* *mf* *p* *cre*

marcato *mare.*

m. s.
- scen -
do -
mf

cresc.
f agitato martellato cresc.
sf

sempre ff e strepitoso
ff

cre -
- scen -
do -
ff rit.

animato
f a tempo

ff

dim. poco riten. e dim. p a tempo

mf tranquillo mf p mf p mf p mf p mf p mf p mf p mf p mf p mf p

p cresc. mf dim.

p più moto scherzando

stacc. sempre

stretto

staccato cre - scen - do mf

strepitoso

sf sf sf sf sf

stacc. cresc. ff

ff ff ff ff ff ff

ff ff ff ff ff ff

poco lento
molto dim. ri - te - nuto rit. dim. p dol. legato
Ped.

una corda
m. s. p leggier. sotto voce dim.

8

rit.

leggier.

rit.

loco

recit.

smorz. pp

p

rit.

Cantabile religioso.

come sopra

p

dim.

dim.

dim.

rit.

a tempo

p

cresc.

mf

poco agitato

marcato

crescendo

f

sf

rit.

dim. rit.

p

Più moto.

Fugato. Allegro.

16 *L'istesso tempo.*

p con moto *cresc.*

mf *marc.*

cresc.

sf *dim. p* *marc.* *cre - - - - - scen -*

do - - - - - mf *po - - - - - co - - - - - dim.*

f martellato agitato

sempre cre - scen

do - ff decresc. rit. *mf patetico*

cresc.

f

Alla marcia.

p poco vivo

cre - scen - do

mf rit.

dim. p lento

pesante

Allegro molto con brio.

p

cre - scen - do *sf*

sempre staccato

p sf sf

sf

dim. rit.

a tempo m. s.

p

m. d. marcato

mf

dim.

m. d.

mf
dim.
p
cre
m.d.
m.d.

scen do
m.d. rit.
sf
p leggier.
a tempo
m.s.
m.d.

sf
cresc. rit.
p a tempo leggier.

cresc.
rit.

p grazioso *cresc.*

legato
p dol. brillante
marcato

cresc. *dim.* *p*

cresc. *mf*

p *loco*

cresc. *più vivo* *p*

mf

mf cresc. f

sf

dol. scherz.

- System 2:** Continues the melodic and harmonic development.

brillante

p ben marcato il canto

loco
cre - - scen - - do - - sf
dim. rit.

Adagio grandioso.

mf marcato
l'accompagnamento un poco piano.
cresc.
sf
decresc.

poco
a poco rall. e dim. p
più moto
mf leggier.

p
mf
p
cre -

marcato
m. s.
- scen -
do -
mf
marcato

cresc.
f martellato agitato cresc.
sf

sempre ff e strepitoso
sf
cre -

scen - do - *ff* rit.

animato
f *a tempo*

ff *loco* *dim.*

poco riten. *dim.* *poco tranquillo con dolore*

p *molto scherz. e leggier.*

string. più stretto

staccato

cresc. *mf*

agitato *sf* *sf*

stacc.

ff *ff* *ff* *ff*

ff ff ff ff ff

mol - to ri - te - nu - to e dim. poco brdo p dol. Post.

unni cordu legato m. s. P leggier. sotto voce

8 loco rit. leggier. rit.

perdendosi dim. p sostenuto m. s. ff

pesante pp religioso p dim. Fine.