

TRIO.

(F dur. - Fa majeur. - F major.)

VIOLONCELLO.

Adagio, quasi Andante. $\text{♩} = 66$

Robert Volkmann, Op. 8.

10 *Piano.*

p

Allegro. $\text{♩} = 84$

8 *p* *cresc. poco a poco*

f **B_V**

V **C**

poco cresc.

D *Violino. 1* *V* *p*

VIOLONCELLO.

VOLONCELLO.

Eleventh staff of music (bass clef). Includes dynamic marking *f*. Includes fingering numbers 1, 2, 3, 4.

Tempo I.

Scherzo.

Allegretto vivace. 3/4 ss.

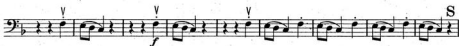

VOLONCELLO.

Poco moderato. $\text{♩} = 50$

cantabile

Violino.

D. C. al Fine.

VIOLONCELLO.

Andante. $\text{♩} = 96$

p sempre

W

W

V

V

X cantante

Y

Z

V

V

V

2a

1a

f

VOLONCELLO.

V *p*

V *pp*

V *Piano.*

V *CY*

V *cresc.*

D *f*

E *p*

p

F *p*

V *poco rit. pp*

Finale.

Allegro con fuoco. $\text{♩} = 80$

Violino.

H
pizz.

arco

a tempo

rit.

a tempo

pizz.

arco

V

a tempo

rit. p.

J

a tempo

cresc. poco rit.

K

a tempo

ten. V ten.

V ten.

V ten.

cresc.

f

L

V

VIOLONCELLO.

VIOLONCELLO.

Violoncello score for a piece, featuring ten staves of music. The score includes various dynamics, articulations, and performance markings:
