

Marche du trône pour piano. 1878.

1/ Les contenus accessibles sur le site Gallica sont pour la plupart des reproductions numériques d'oeuvres tombées dans le domaine public provenant des collections de la BnF. Leur réutilisation s'inscrit dans le cadre de la loi n°78-753 du 17 juillet 1978 :

*La réutilisation non commerciale de ces contenus est libre et gratuite dans le respect de la législation en vigueur et notamment du maintien de la mention de source.

*La réutilisation commerciale de ces contenus est payante et fait l'objet d'une licence. Est entendue par réutilisation commerciale la revente de contenus sous forme de produits élaborés ou de fourniture de service.

Cliquer [ici pour accéder aux tarifs et à la licence](#)

2/ Les contenus de Gallica sont la propriété de la BnF au sens de l'article L.2112-1 du code général de la propriété des personnes publiques.

3/ Quelques contenus sont soumis à un régime de réutilisation particulier. Il s'agit :

*des reproductions de documents protégés par un droit d'auteur appartenant à un tiers. Ces documents ne peuvent être réutilisés, sauf dans le cadre de la copie privée, sans l'autorisation préalable du titulaire des droits.

*des reproductions de documents conservés dans les bibliothèques ou autres institutions partenaires. Ceux-ci sont signalés par la mention Source gallica.BnF.fr / Bibliothèque municipale de ... (ou autre partenaire). L'utilisateur est invité à s'informer auprès de ces bibliothèques de leurs conditions de réutilisation.

4/ Gallica constitue une base de données, dont la BnF est le producteur, protégée au sens des articles L341-1 et suivants du code de la propriété intellectuelle.

5/ Les présentes conditions d'utilisation des contenus de Gallica sont régies par la loi française. En cas de réutilisation prévue dans un autre pays, il appartient à chaque utilisateur de vérifier la conformité de son projet avec le droit de ce pays.

6/ L'utilisateur s'engage à respecter les présentes conditions d'utilisation ainsi que la législation en vigueur, notamment en matière de propriété intellectuelle. En cas de non respect de ces dispositions, il est notamment passible d'une amende prévue par la loi du 17 juillet 1978.

7/ Pour obtenir un document de Gallica en haute définition, contacter reutilisation@bnf.fr.

4236655

1878

MARCHE DU TRÔNE

pour Diano

par

ÉMILE WALDTEUFEL

PRIX 7^f50

PRIX 7^f50

PARIS, DURAND, SCHÖNEWERK & C^o
4, Place de la Madeleine, 4

1878

Toy 2664 -

V¹² 2134

À SA MAJESTÉ
MAXIMILIEN I^{ER}
 EMPEREUR DU MEXIQUE.

MARCHE DU TRÔNE.

PAR **EMILE WALDTEUFEL.**

Allegretto maestoso. (♩ = 92.)

MARCHE.

p Dulce.

Dolce p

Crea - tu *f*

p *Legg.* *Stacc.*

Poen - a - poen -

Crea - tu - do. *f*

Grandioso.

ff
Ben marcato.

Poco rit.

p

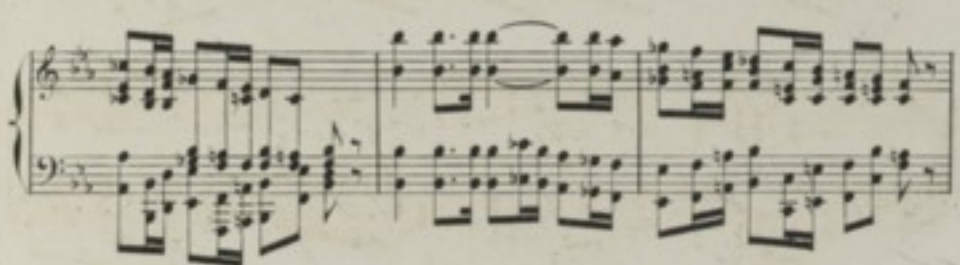
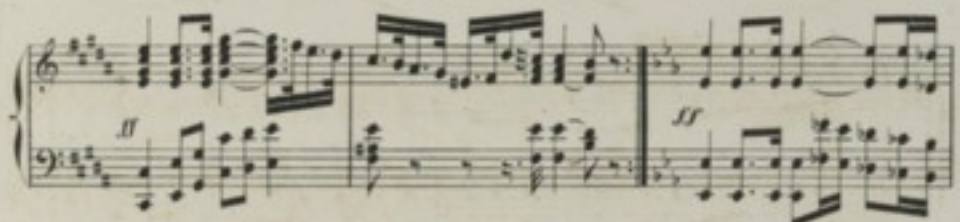
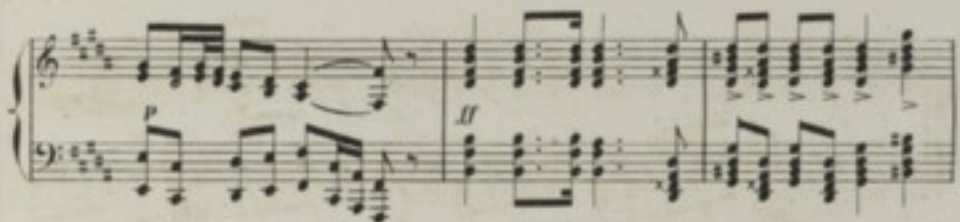

Con energia.

Ben marcato.

Dolce.

p

Misterioso.

p

Poco - a - poco - cres.

cres.

f

B

Grandioso.

Rit. *ff*

Ben marcato.

Un poco più tinto.

Mozz f

f *Mozz f*

Fourth system of the piano score. The right hand has a melodic line with grace notes, and the left hand features a more active accompaniment. The marking *III* is present.

Fifth system of the piano score, concluding with a final chordal texture in the right hand and a rhythmic accompaniment in the left hand.

Risoluto.

Suave.

Animato.

III

FIN.

Faint, illegible text, possibly bleed-through from the reverse side of the page. The text is arranged in approximately 12 horizontal lines within a rectangular border.