

Beethoven, Ludwig van

Prometheus. Ballet ; [op. 43]

Bonn [s.d.]

4 Mus.pr. 23524

urn:nbn:de:bvb:12-bsb00073788-4

Copyright

Das Copyright für alle Webdokumente, insbesondere für Bilder, liegt bei der Bayerischen Staatsbibliothek. Eine Folgeverwertung von Webdokumenten ist nur mit Zustimmung der Bayerischen Staatsbibliothek bzw. des Autors möglich. Externe Links auf die Angebote sind ausdrücklich erwünscht. Eine unautorisierte Übernahme ganzer Seiten oder ganzer Beiträge oder Beitragsteile ist dagegen nicht zulässig. Für nicht-kommerzielle Ausbildungszwecke können einzelne Materialien kopiert werden, solange eindeutig die Urheberschaft der Autoren bzw. der Bayerischen Staatsbibliothek kenntlich gemacht wird.

Eine Verwertung von urheberrechtlich geschützten Beiträgen und Abbildungen der auf den Servern der Bayerischen Staatsbibliothek befindlichen Daten, insbesondere durch Vervielfältigung oder Verbreitung, ist ohne vorherige schriftliche Zustimmung der Bayerischen Staatsbibliothek unzulässig und strafbar, soweit sich aus dem Urheberrechtsgesetz nichts anderes ergibt. Insbesondere ist eine Einspeicherung oder Verarbeitung in Datenbanken ohne Zustimmung der Bayerischen Staatsbibliothek unzulässig.

The Bayerische Staatsbibliothek (BSB) owns the copyright for all web documents, in particular for all images. Any further use of the web documents is subject to the approval of the Bayerische Staatsbibliothek and/or the author. External links to the offer of the BSB are expressly welcome. However, it is illegal to copy whole pages or complete articles or parts of articles without prior authorisation. Some individual materials may be copied for non-commercial educational purposes, provided that the authorship of the author(s) or of the Bayerische Staatsbibliothek is indicated unambiguously.

Unless provided otherwise by the copyright law, it is illegal and may be prosecuted as a punishable offence to use copyrighted articles and representations of the data stored on the servers of the Bayerische Staatsbibliothek, in particular by copying or disseminating them, without the prior written approval of the Bayerische Staatsbibliothek. It is in particular illegal to store or process any data in data systems without the approval of the Bayerische Staatsbibliothek.

s.pr.

24

Einh.

m

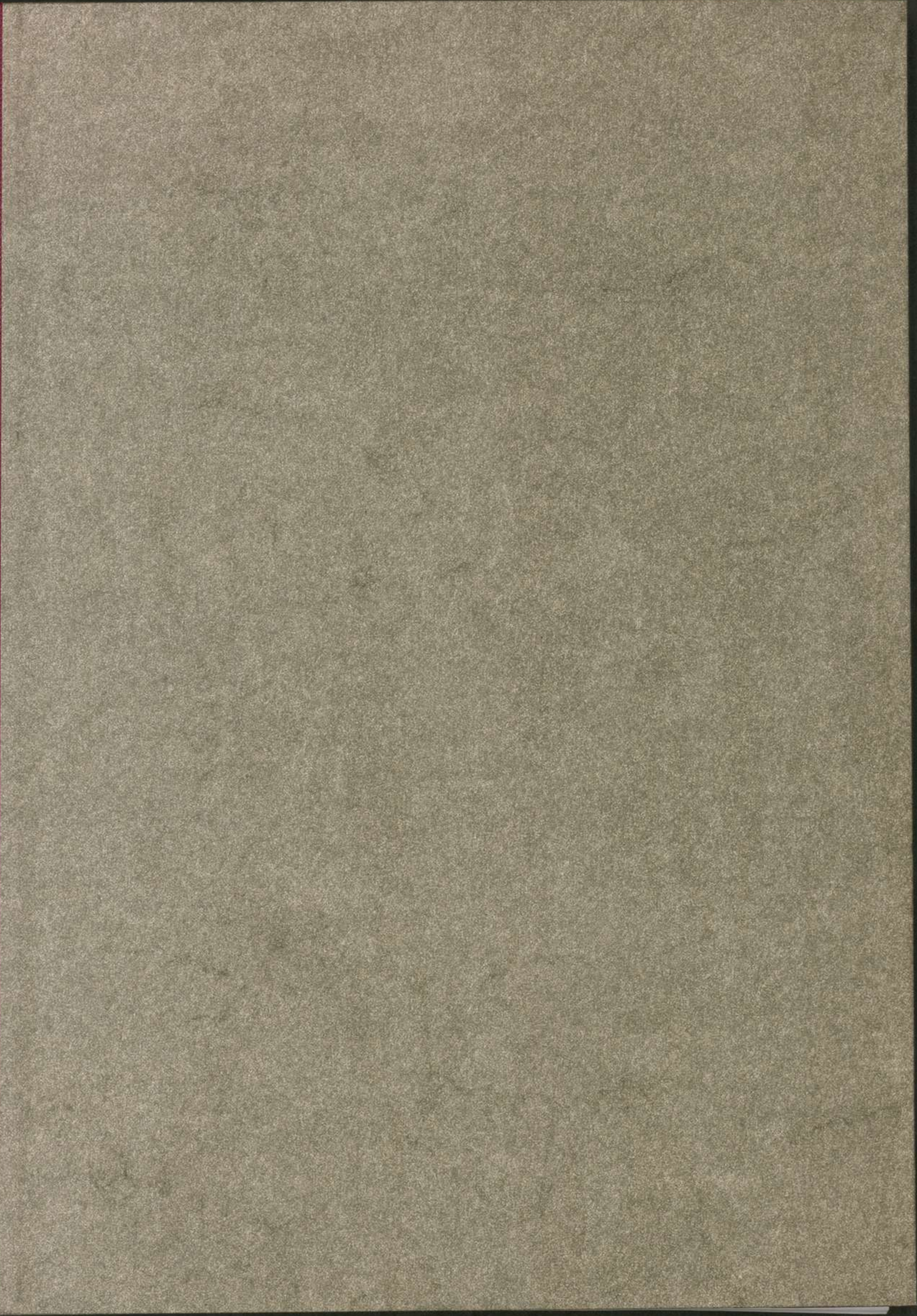

63

Film vh./ Digi.vh.

114 Seiten

48 Mus. B.

27524

4 Einb

Beethoven

Prometheus

Ballet de

L. van Beethoven

arrangé pour

deux Violons, Alto et Violoncelle

par

CHARLES ZULEHNER.

Prix 14 Francs.

N^o 1485 P. M. II, 20 An.
Musikalien - Leihanstalt
Dist. II. N^o 338, am Markte. que

2966.

Aur T West

Reinhold

a

0073788

Bayerische
Staatsbibliothek
MÜNCHEN

4^o Mus. Nr. 23 524

Königliche
Staatsbibliothek
MÜNCHEN

L. van BEETHOVEN.
Die Geschöpfe
des Prometheus.

Violino 1^{mo}.

3.

OUVERTURE.

Adagio.

All.^o molto con brio.

Handwritten signature or mark

a

4.

Violino 1^{mo}.

Violino 1^{mo}.

ff f ff f ff f f f f

f p cres.

f ff

f f f f

1 All. non troppo.

ff cres.

pp un poco cres.

f f f p cres.

f f

f p cres. < fp

f p cres. < fp

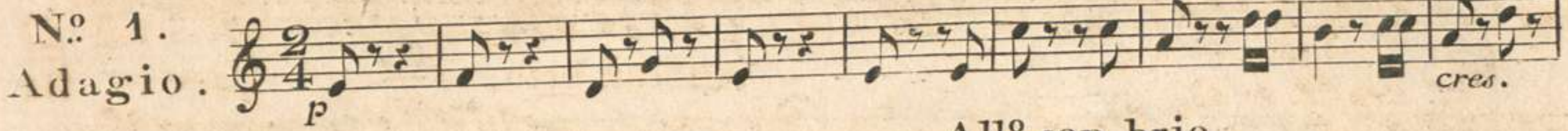
N^o 1.
Adagio. 

 All^o con brio.

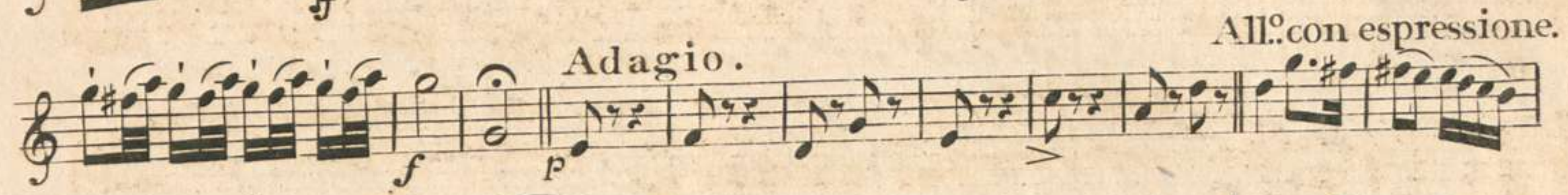

 Adagio. All^o con espressione.

8.

Violino 1^{mo}.

N^o. 4.
Maestoso.

Andante:

ff ff pp p decres. pp

N^o. 5.
Adagio.

p tr cres. cres. cres.

Andante quasi Allegretto.

Violino 1^{mo}.

N^o 6.
Un poco
Adagio.

N^o 7.
Grave.

Violino 1^{mo}.

N^o 9.
 Adagio.

Adagio.

fp

cres. f f p All^o. molto. p cres. f

p cres. f f

f p f

f f f f f f f f f f

f f p

f p

f f f f f p

f f f f f

f p

decreas. pp

16.
N^o. 10.

Violino 1^{mo}.

Allegretto
Pastorale.

p
cres. *f*
cres. *f*
cres. *f*
cres. *f*
f *f* *f* *f* *f* *f* *f*
cres. *f* *f* *f* *f* *f* *f*
f *p*
cres. *f* *f* *f*
f *cres.* *f* *f* *f* *f* *f* *f*
fp *f*
decres. *pp* *cres.* *f*

N^o. 11.

Andante.

f *p* *fp*
cres. *f*

18.

Violino 1^{mo}.

N^o. 12 $\frac{1}{2}$
Adagio.

Rondo Allegretto.

N^o. 13.
Allegro.

N^o. 15.

Andantino.

Adagio sostenuto.

All^o. moderato.

Violino 1^{mo}.

4^o Mr. p. 23 524

Violino 1^{mo}.

25.

2966 .

Bayrische
Staatsbibliothek
MÜNCHEN

a

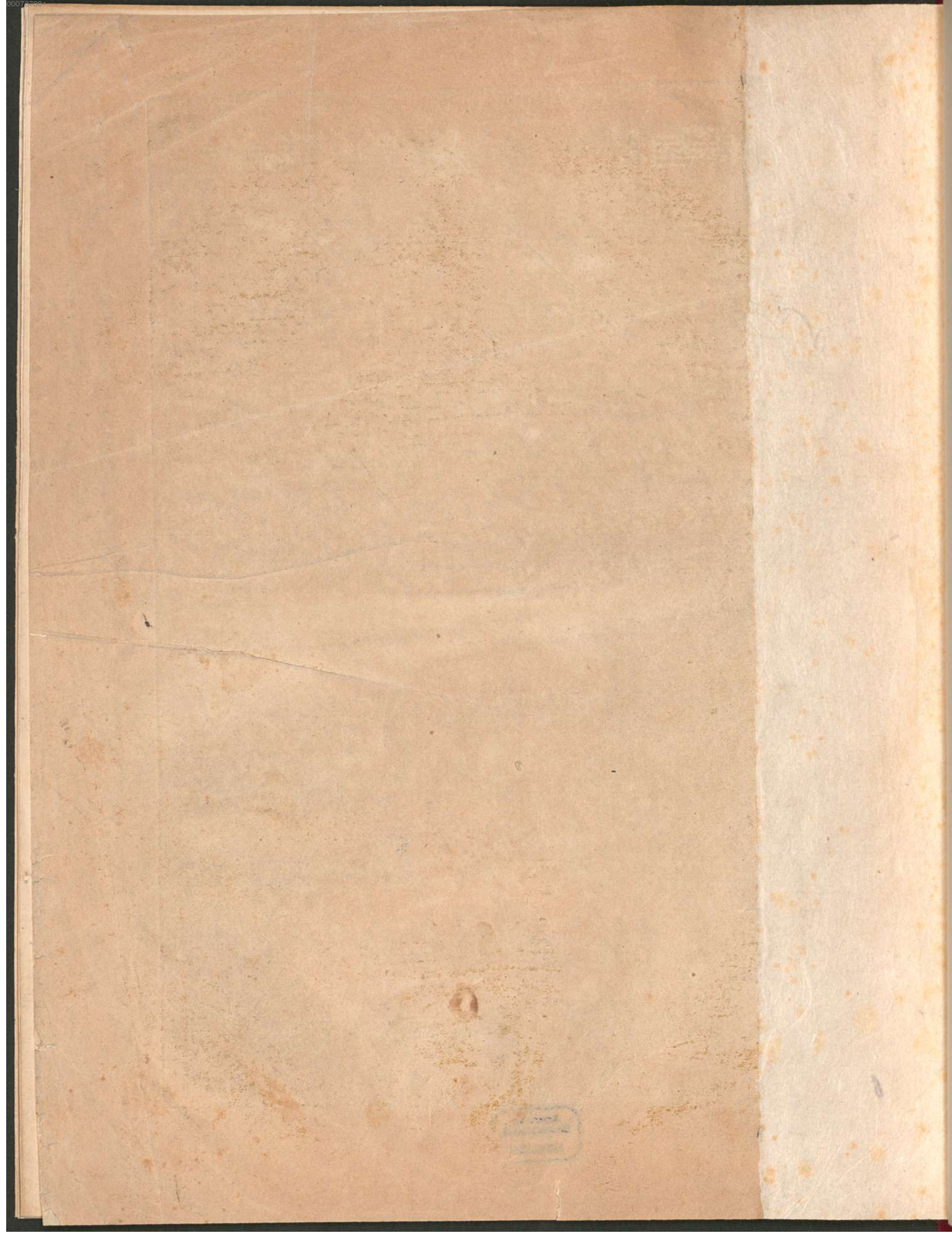

Violino 2^{do}

cres *f* *ff*

f *f* *f*

f *f* *ff* *All° non troppo.*

cres *pp* *un poco cres*

f *f* *f*

f *p* *cres*

/// *///* *///* *///* *///*

/// *///* *///* *///* *///*

/// *///* *///* *///* *///*

/// *///* *///* *///* *///* *p*

f *ff* *f* *f*

f *p decres* *pp*

N^o 1.
Adagio.

1 All^o con brio.

2 Adagio.

All^o con espressione.

Violino 2^{do}.

N^o 4.
Maestoso. *Andante.*

fp ff pp

decres pp

N^o 5.
Adagio.

p pp cres p cres

Vno 1^{mo}

cres

Andante quasi Allegretto

8.

Violino 2^{do}.

Nº 6.

Un poco
Adagio.

Allegretto

Nº 7.
Grave.

Violino 2^{do}.

- Staff 1: *f*, *p*, *f*
- Staff 2: *f*, *p*, *cres*, *f*, *p*
- Staff 3: *f*, *p*, *f*, *p*, *f*, *ff*
- Staff 4: *cres*, *f*, *p*, *cres*, *f*
- Staff 5: *cres*, *f*, *f*, *p*
- Staff 6: *f*, *ff*, *f*
- Staff 7: *p*, *ff*, *f*
- Staff 8: *f*, *p*, *f*, *p*, *f*, *p*
- Staff 9: *cres*, *f*

10. N° 8.

Violino 2^{do}

Marcia

Allegro.

Violino 2^{do}

N^o 9.

Adagio.

Nº 10.

Allegretto
Pastorale.

N^o. 11.
Andante.

N^o. 12.
Maestoso

Multiple staves of musical notation for N° 12, Maestoso. The piece features several tempo changes: *Adagio* (marked with a 3/4 time signature), *Allegro*, and *Mosso*. Dynamics include *f*, *ff*, *p*, *fp*, and *cres*. The notation includes complex rhythmic patterns, triplets, and various articulations.

N^o 12^{1/2}.
Adagio.

Rondo Allegretto.

N^o 13.
Allegro

N^o 14.
Andante.

f *p* *ff* *fp*

Allegro. Adagio.

cres *sf* *f* *p*

f *p* *ff*

Allegretto.

f *p* *f* *p*

f *p* *f* *p*

Mosso.

f *p* *f* *p*

N^o 14 $\frac{1}{2}$

Andante.

Adagio.

Allegro.

Allegretto.

Piú Allegro.

N^o. 15.

Andantino

N^o 16.
Allegretto

Violino 2^{do}.

cres *f* *p* *cres*

f *p* *pp* *cres* *p*

f *cres* *p*

f *p* *f*

f *p* *f* *cres* *f*

f *f* *f* *f* *cres* *f*

f *f* *f* *f* *f* *p* *pp*

cres *p* *f* *p*

f *p* *pp*

cres *f* *p*

Allo molto.

Deutsche
Städtische
2366
MÜNCHEN

0073788

12

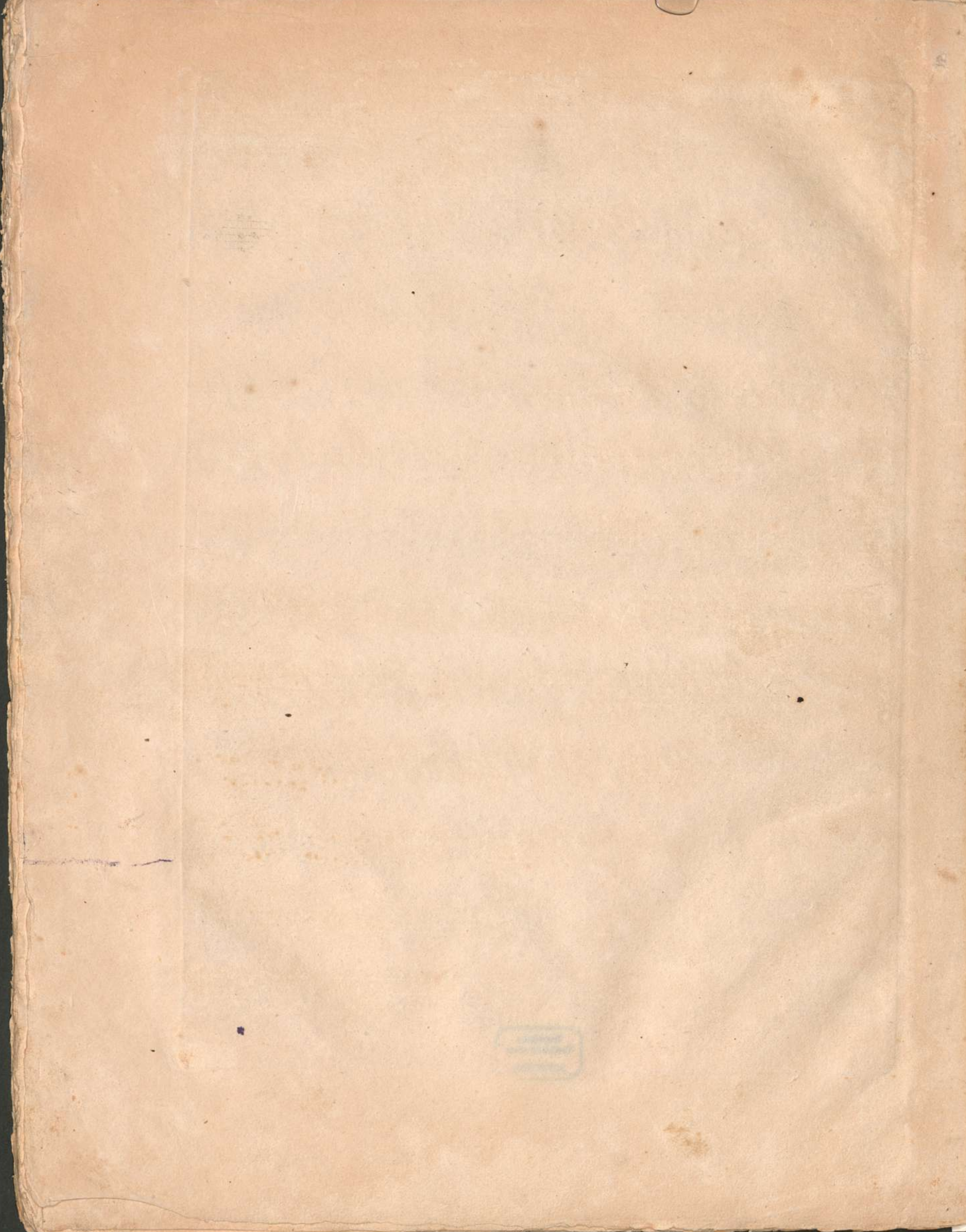

4^o Mus. P.

25524

Bayrische
Staatsbibliothek
MÜNCHEN

Beethoven

L. van BEETHOVEN
die Geschöpfe
des Prometheus
OUVERTURE.

Viola.

1.

Adagio.

V. S.

2966.

a

zu N. 1485

4.

Viola.

N.º 1.

Adagio.

All.º con brio.

Adagio.

All.º con espressione.

N.º 2.

Adagio.

All.º con brio.

N^o. 3.
Allegro
vivace.

N^o. 4.
Maestoso.

Andante.

6.

Viola .

N.º 5 .
Adagio .

p
cres pp
p cres
Cadenza
tr

Andante quasi Allegretto .

p
cres f f p cres
p
cres ff
cres p cres
tr
cres ff decres p
p cres p cres cres
p
p
p decres pp cres p

Nº 6.
Un poco
Adagio.

Viola. Allegretto.

7.

Nº 7.
Grave.

8.

Viola.

Nº 8. Allegro .2
Marcia.

Viola .

10.

Viola.

Presto.

Nº 9.

Adagio.

Nº 11.

Andante.

Nº 12.

Maestoso.

Adagio.

ff *p*

Allegro.

fp *fp* *f* *p*

obo *f* *f*

f *f* *p*

Mosso.

f *fp*

p *cres*

f 1

f *f* *f* *f* *f* *f*

14.

Viola.

Nº 12 $\frac{1}{2}$.
Adagio.

Rondo Allegretto.

Nº 13
Allegro.

N^o 14.
Andante. *f* *fp* *fp* *cres* *fp*

Allegro. Adagio. *f* *p* *f* *p*

fp

Allegretto. *p* *f*

f *p* *f*

p *f* Mosso.

f

f *f* *f*

N^o 14 1/2.
Andante. *f* *f* *p* *fp* *cres*

vno 1mo *f* Adagio. *p* *cres*

p *cres* pizz *f* arco

Allegro.

Allegretto.

Piú Allegro.

N^o 15.
 Andantino. 

Adagio sostenuto. 

All^o moderatissimo. 

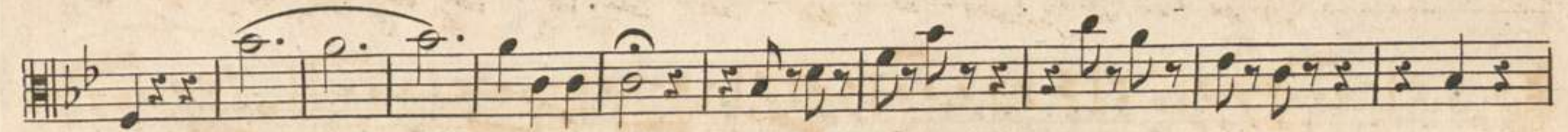

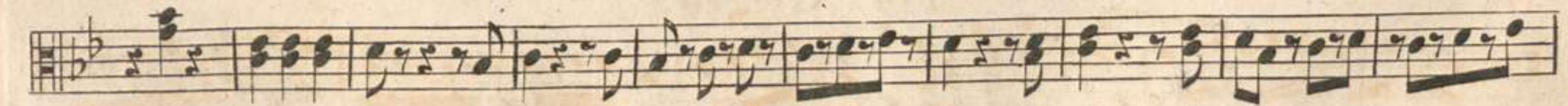

Nº 16.

Allegretto.

Viola.

All^o molto.

Viola.

f *tr* *ff* *p* *p*

f *p* *f* *p* *f*

ff *f* *f*

f *p* *cres*

f *ff*

Presto. *f* *f*

f *f*

f

f

f

fine

2966.

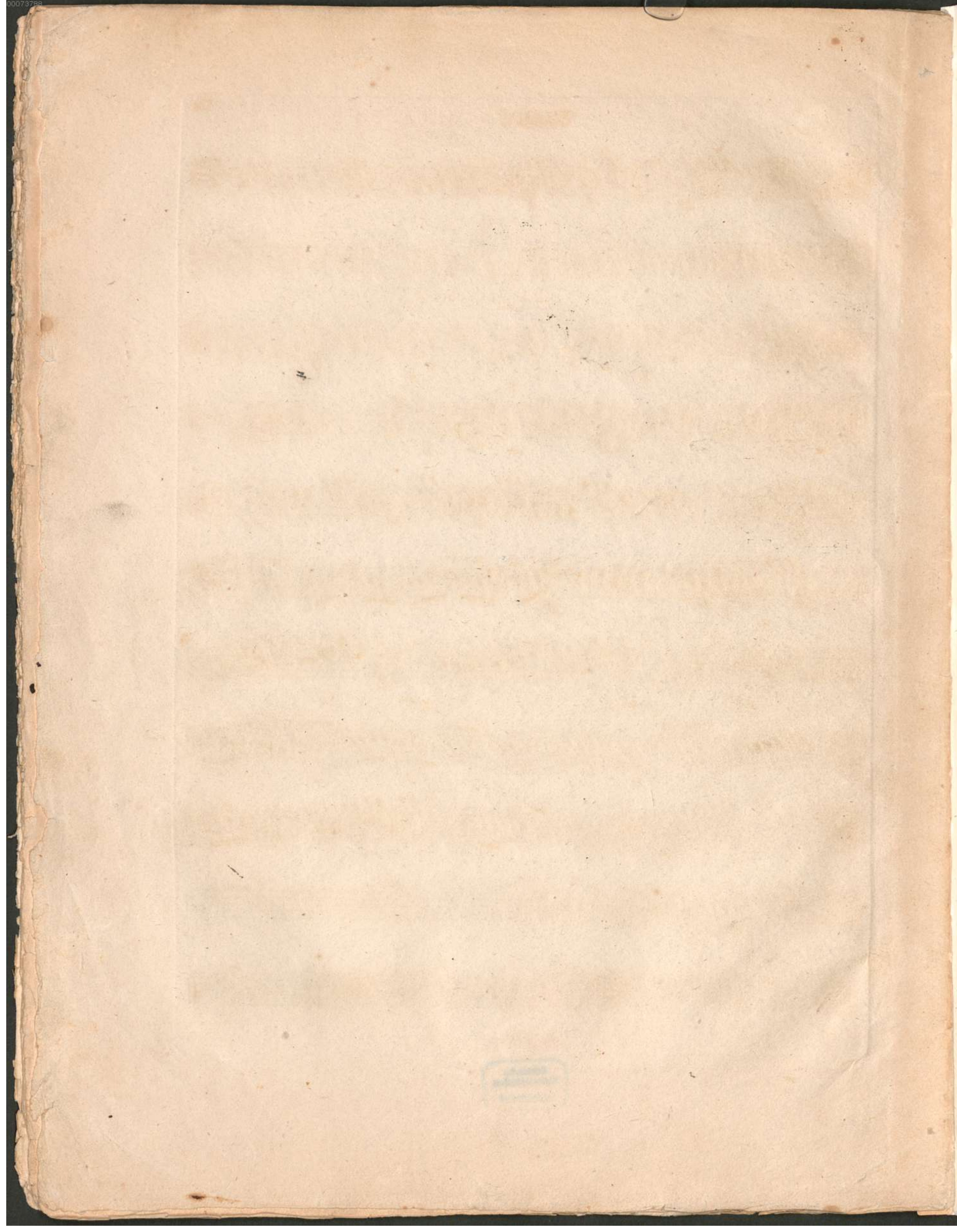

40 Mus. P.
23524

Bayrische
Staatsbibliothek
MÜNCHEN

Beethoven

L. van BEETHOVEN.

Violoncello.

1.

Die Geschöpfe
des Prometheus. Adagio.

OUVERTURE.

ff *cres.* *f* *p* *cres.*

cres. *f* *p* *fp* All. molto con brio.

f

f *f* *cres.*

ff *p* *p.*

poco *cres.*

p *f* *p* *f*

p *pp* *cres.* - - - *cen.*

- - do. *f* *f*

ff *f* *f* *fp*

f *fp* *fp* *f* *cres.* *f*

pp *cres.* *pp*

a

1485

Violoncello.

ff f f f p

cres. f ff

1 All.^o. non troppo .

fp cres.

pp un poco cres.

p f f

f p cres.

pp f f

f p decres. p pp

4.

Violoncello.

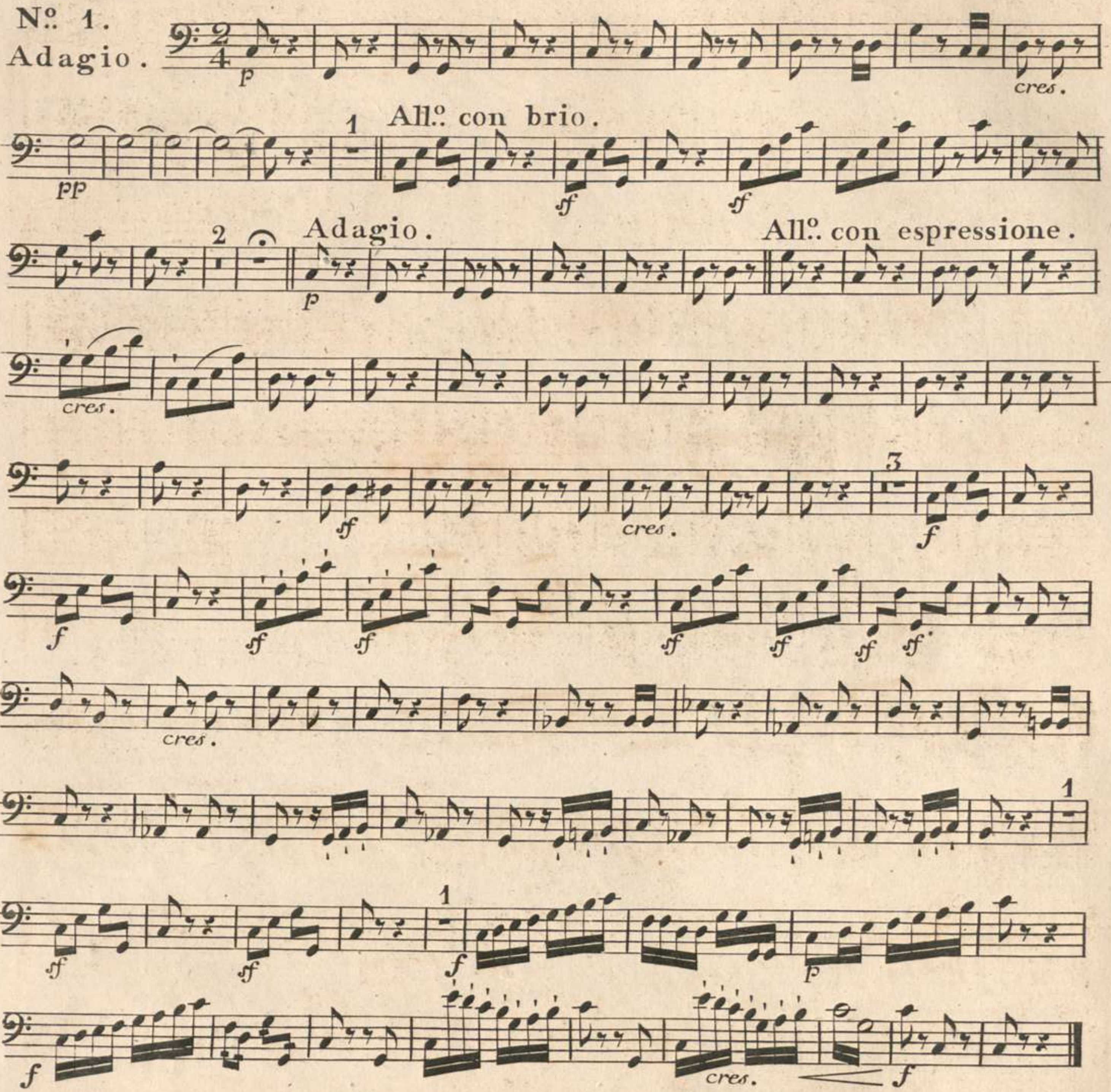
N^o. 1.
Adagio. 

N^o. 2.
Adagio. 

Violoncello .

5.

N.º 3 .

All.º vivace .

N.º 4 .

Maestoso .

Andante .

6.

Violoncello.

Nº 5.
Adagio.

Violoncello. Allegretto.

7.

Nº 6.

Un poco Adagio.

Nº 7.

Grave.

8.

Violoncello .

N^o. 8. *Allegro .*
Marcia .

p *p* *cres.*
f *p*
cres. *ff*
f *f* *f* *f* *f* *f*
f *f* *f* *f* *f*
cres. *f*
cres. *p*
cres.
ff *p*
cres. *f*
p
cres. *f* *p*

Violoncello .

Violoncello .

Nº 9 .
Adagio .

Adagio .

Allº. molto .

12.

Nº. 10.

Allegretto
Pastorale.

Violoncello.

N^o. 11.
Andante.

f *fp* *fp* *cres.*
f *cres.* *attacca.*

N^o. 12.
Maestoso.

f *f*

Adagio.

ff *p* *f* *fp*

Allegro.

f *p*

f *f* *f*

p

Mosso.

f *fp*

p *cres.*

f

f

14.

Violoncello .

N.º 12 $\frac{1}{2}$.
Adagio.

Rondo Allegretto .

N.º 13 .

Allegro .

Violoncello.

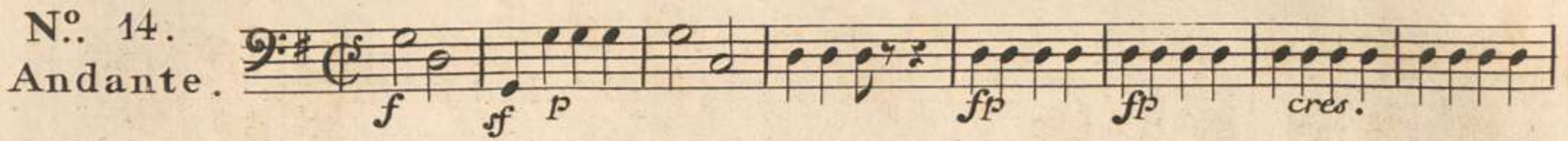
N^o. 14.
Andante. 

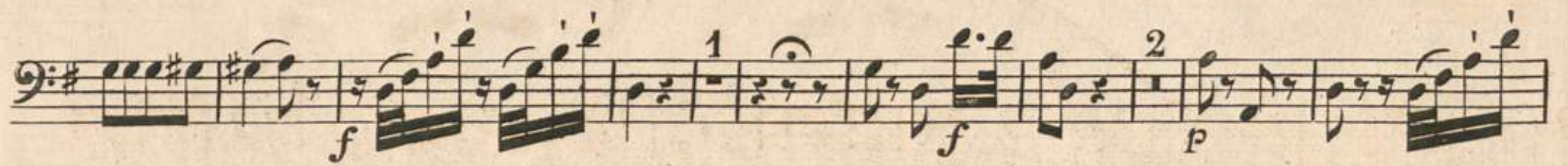

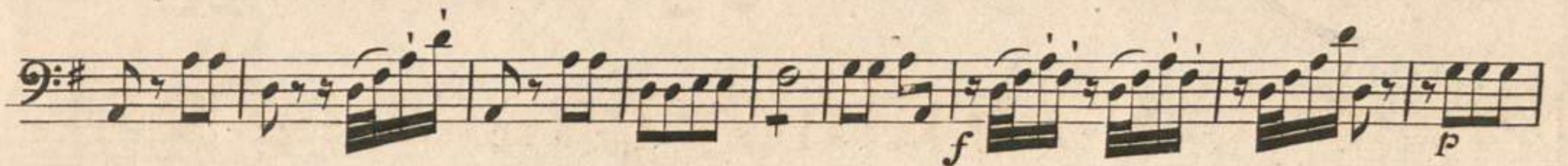

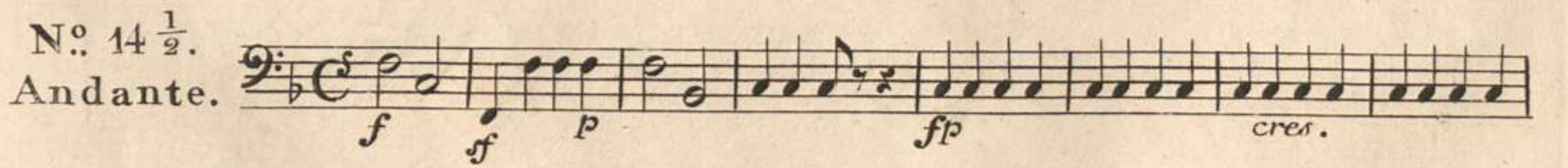

N^o. 14 $\frac{1}{2}$.
Andante. 

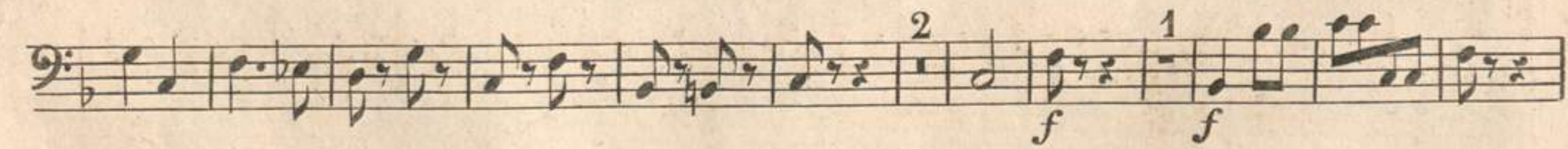
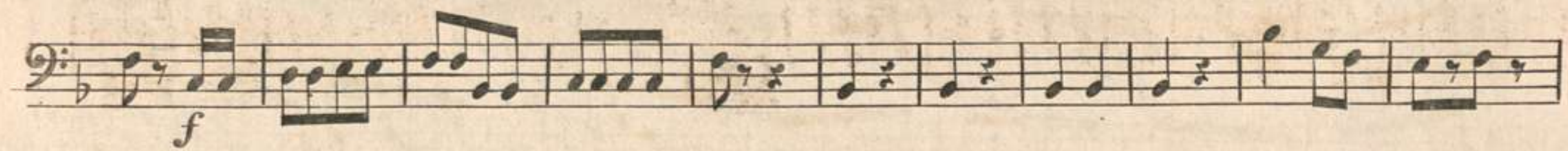
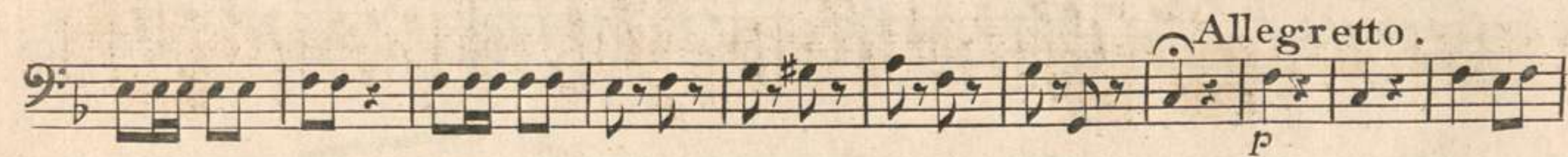

N^o. 15.
Andantino.  *p*

cres. *decres.* *decres. pp*

Adagio sostenuto .

p

pizz. *cres.*

All.^o. moderato.

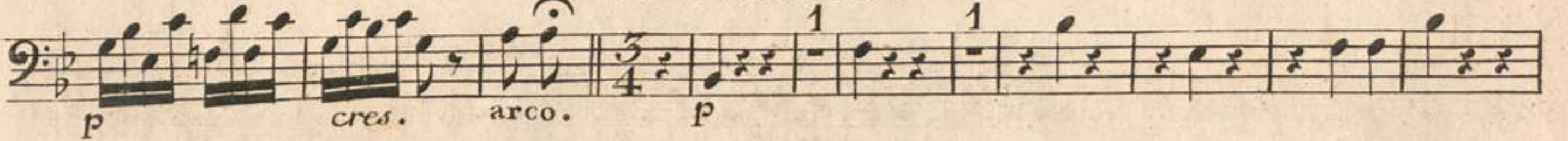

p *cres.* *arco.* *p*

f *f* *ff* *f*

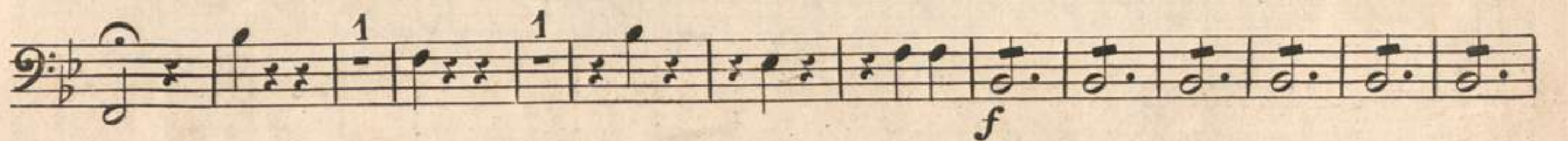

f *p*

f

pizz.

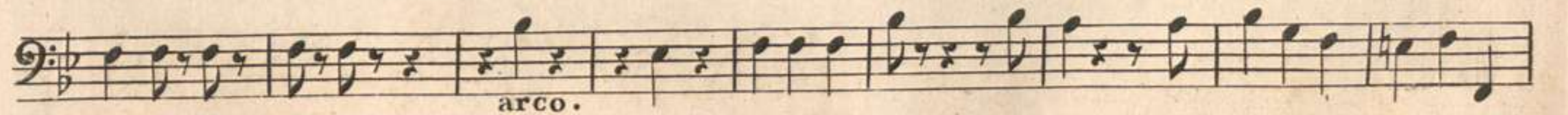

arco.

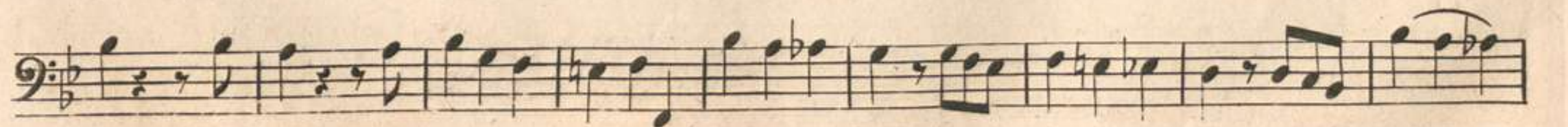

Nº. 16.

Allegretto.

pp *cres.* p

f *cres.*

p f p f

f f f *cres.*

f p p

cres.

p f p

f p pp *cres.* f

All^o. molto .

6 p *cres.* f

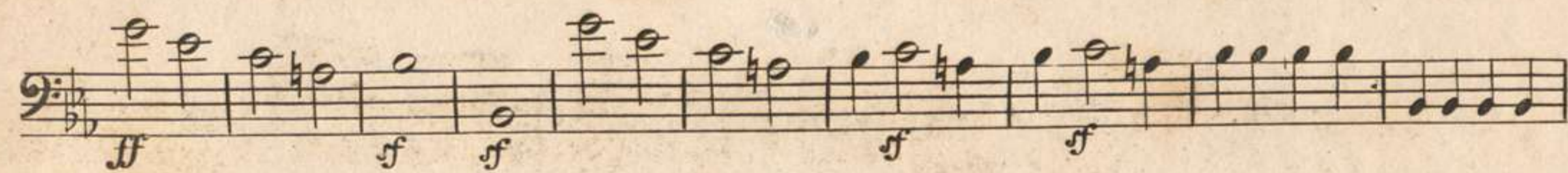
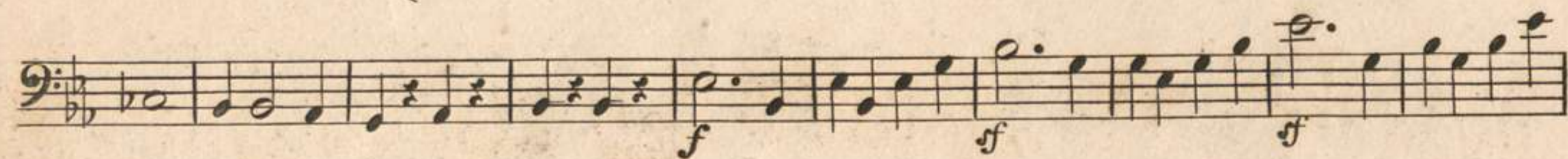
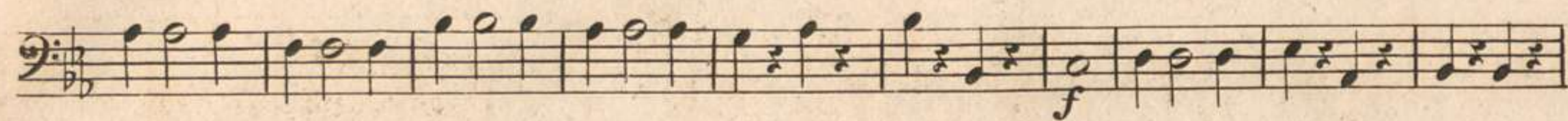

Presto.

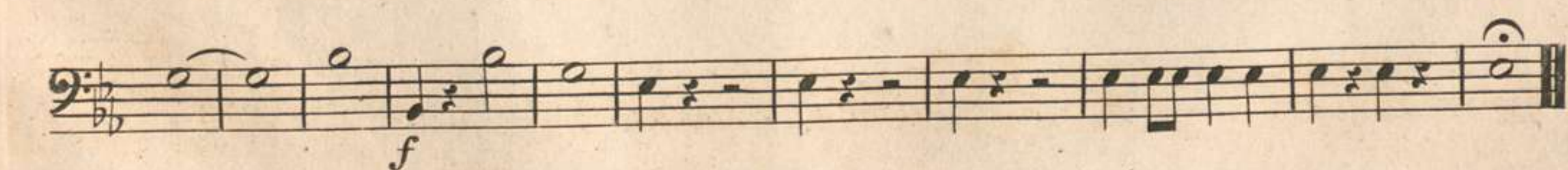
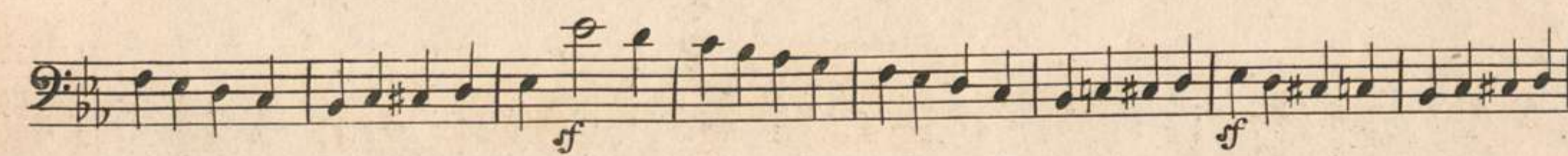

fine .

2966 .
Bayerische
Staatsbibliothek
MÜNCHEN

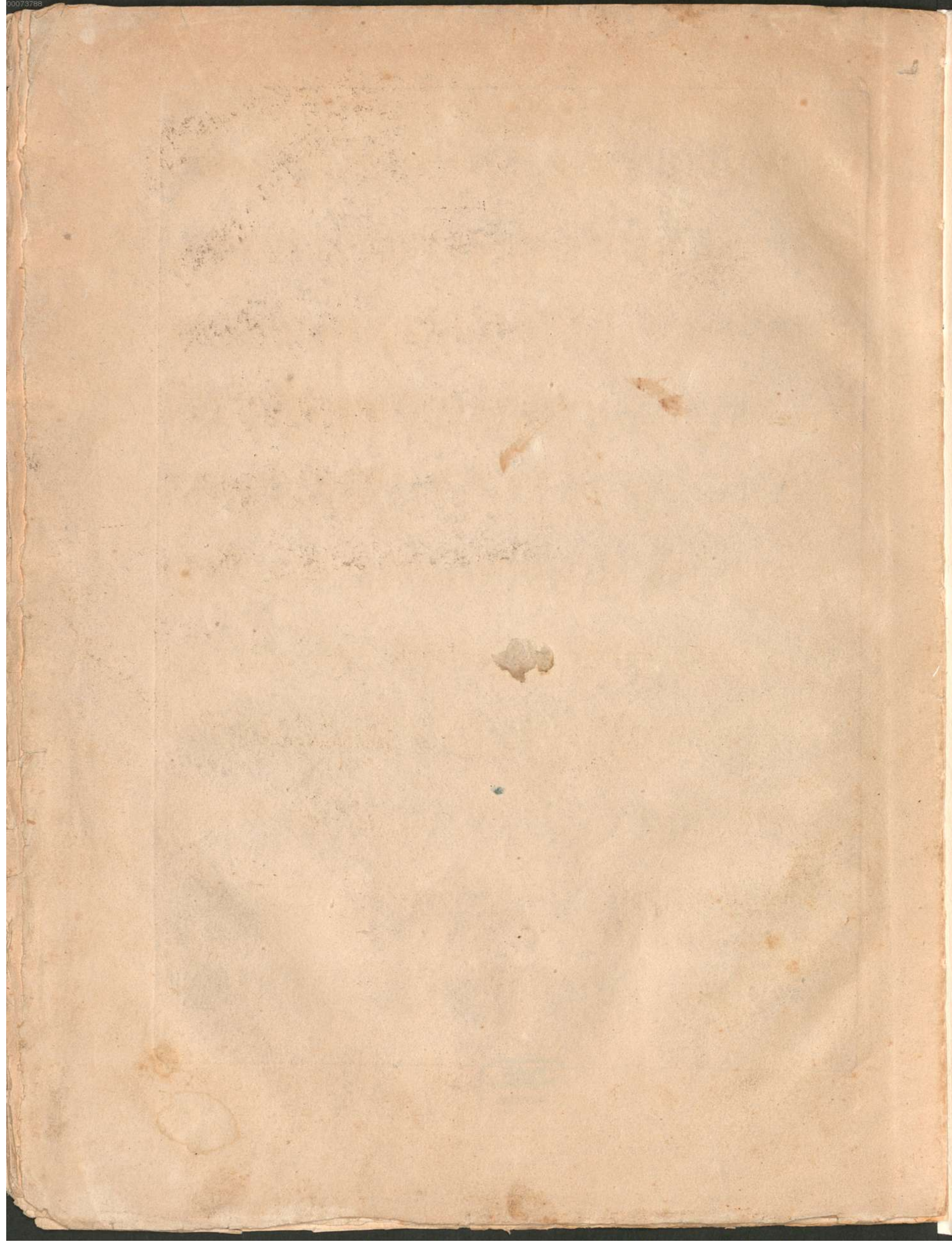

4
2

2966 .

fine .

Bayerische
Staatsbibliothek
MÜNCHEN